WEATHER
Tonight: Cloudy, Showers
Saturday: Partial Clearing

Victoria Times

tv week inside today

90th YEAR, No. 130 ★ VICTORIA, B.C., FRIDAY, NOVEMBER 9, 1973 15 CENTS DAILY, 20 CENTS SATURDAY

BENNETT CRITIC FIRED

VANCOUVER (CP) — Merv Carrol said today he has been fired as press committee chairman for the Social Credit leadership convention because he was critical of Bill Bennett (SC — Okanagan South), a candidate for the provincial leadership.

Carrol said he supported Bennett in his bid for the seat long held by his father, former premier W. A. C. Bennett, because "I thought he was a good homespun boy.

"But as far as the leadership goes I really feel strongly that Bill Bennett doesn't have it."

Carrol said he was fired by party vice-president Ken Kiernan after making critical comments about Bennett to reporters during the opening of the legislature.

NDP Sour Notes

VANCOUVER (CP) — Some strong notes of unhappiness with the B.C. Government's failure to enact party policy resolutions approved by delegates last year will be expressed at this year's NDP convention which opens today at Hotel Vancouver.

The government also is coming under fire for failing to involve the party in policy decisions taken in Victoria, and for having raised MLAs', the premier's and cabinet ministers' salaries last spring.

Up to 800 delegates were expected to attend this year's convention which is scheduled to run an extra day, taking advantage of the Remembrance Day holiday Monday.

There are 439 resolutions this year compared with 418 in 1972. As in 1972, most of these resolutions will never be debated on the convention floor.

Instead, they go before 14 panels for debate and will be boiled down to a much smaller number before going before the whole convention. Last year only 50 resolutions were actually approved.

Another resolution urges the government to enact another of last year's resolutions, calling for a ministry of the north that also was ignored by the government.

Several resolutions have long preambles noting communication difficulties between party members and the government caucus. To remedy these problems, the party has proposed a number of solutions.

Several resolutions, for example, would require that the government be duty bound to implement convention resolutions. Another would require that four of the party's governing council be permitted to sit in on caucus meetings.

The NDP north shore area council has suggested that Premier Dave Barrett and the party president meet monthly to discuss the relations between party policy and government policy.

The Victoria-Oak Bay group has a resolution deploring government salary increases and calling for an independent commission to study government salaries. A unanimous vote of the legislature last spring set the premier's annual salary at $52,000, a cabinet minister's at $48,000 and an MLA's slary at $12,000 per session.

Barrett is scheduled to address the convention tonight and again on Monday. Saturday will be spent in panel discussions and Sunday will be spent on elections for new executive officers as well as on plenary policy discussions. These will conclude on Monday.

BLOCKED DRAINS and puddles for young paddlers were common sight today as the soggy city recovered from heavy overnight rains. This young miss receives a restraining hand from her mother as she contemplates going wading at a particularly tempting location on the corner of Vancouver and View. Story, Page 19. (Bill Halkett photo.)

Peace Plan Snagged

Times News Services

Israel and Egypt have both accepted a six-pronged Middle East peace plan according to simultaneous announcements in Tel Aviv, Cairo and Washington.

However, even as the announcement was being made, hitches already were appearing, causing urgent consultations between the U.S. ambassador to Israel and Israeli premier Golda Meir over certain details of the plan.

The search for a final Middle East settlement also was being hampered by trigger-happy incidents along the Suez Canal ceasefire line including an announcement by the Egyptian military command that its SAM missiles shot down two Israeli Phantom jets today.

The agreement, as announced by U.S. State Secretary Henry Kissinger, provides:

—Egypt and Israel agree to observe scrupulously the ceasefire called for by the UN Security Council.

—Both sides agree that discussions between them will begin immediately to settle the questions on the return to the Oct. 22 positions in the framework of agreement on the disengagement and separation of forces under the auspices of the UN.

—The town of Suez will receive daily supplies of food, water and medicine. All wounded civilians there will be evacuated.

—There shall be no impediments to the movement of non-military supplies to the East Bank of the Suez.

—The Israeli checkpoints on the Cairo-Suez road will be replaced by UN checkpoints. At the Suez end of the road, Israeli officers can participate with the UN to supervise the non-military nature of the cargo at the bank of the canal.

—As soon as the UN check points are established on the

Continued on Page 2

★ 100 MEN READY

Times News Services

OTTAWA — A 100-man signals unit from Kingston, will leave Saturday to join United Nations Emergency Forces in the Middle East, Defence Minister James Richardson said today.

The men, taking their own supplies to be entirely self-sufficient for 30 days, will be followed "as soon as possible" by the rest of Canada's truce force, bringing the contingent up to 400.

Richardson said the signalers will be serving "wherever there are UN observer posts," discounting stories that Canadians would be confined to the Israeli side.

The announcement followed an agreement negotiated by External Affairs Minister Mitchell Sharp and UN Secretary-General Kurt Waldheim.

Poland will be sending an engineer unit as its first contribution to supporting the peacekeeping force which it shares with Canada.

Sharp announced today that the Commons will debate a resolution seeking approval of the government decision to send troops next Tuesday.

Average Income Rises

OTTAWA (CP) — Average income of all Canadian families rose $943 to $11,311 last year, Statistics Canada said in a preliminary report Thursday.

B.C. families earned slightly below the national average at $11,167, down from the previous year's $11,212. Single persons in B.C. averaged $4,559, a rise from $4,240, and the combined figure at $9,219 was up from $9,165.

The highest 1972 average family income was reached in Ontario at $12,632, up $1,149 from 1971, and the biggest increase over the year was in the Atlantic region, up $1,203 to $9,139, the report said.

Average income of both families and unattached individuals together rose $757 to $9,602 for all of Canada, with Ontario again at the highest level with $10,845, up $992.

For unattached individuals, the average income rose $259 to $4,605 and Ontario was highest in this group also at $5,324, up $545 for the largest annual gain.

The report is based on a sample survey of 15,000 households and counts all cash income before taxes or other deductions, Statistics Canada said.

The figures are subject to revision, it added.

Hunt Gets Jail, Fine

Times News Services

WASHINGTON — Watergate conspirator E. Howard Hunt today was sentenced to a minimum of 2½ years in prison and fined $10,000 while five others of the conspirators received lighter sentences which could see most of them out on parole by Christmas.

The government recommended leniency in the cases of James McCord and four Miami men.

McCord was the first of the Watergate conspirators to begin co-operating with the government's investigations into the political espionage scandal, and the four Miamians participated in the 1972 break-in at Democratic party headquarters in the Watergate hotel out of a sense of misguided patriotism, the government said.

HUNT
. . . 2½ years

McCord, who has served several months in jail and is currently free on bail, was sentenced to a term of one to five years in prison with no fine. U.S. District Judge John Sirica said he has 10 days to appeal his conviction and may remain free on bond for 15 days or possibly longer if he does choose to appeal.

Bernard Barker, the Miami real estate man who recruited three U.S. Central Intelligence Agency associates for the Watergate break-in, received a sentence of 1½ to six years.

The three others, Eugenio Martinez, Frank Sturgis and Virgilio Gonzalez, received sentences of from one to four years, which Sirica called "the lowest minimum" under the circumstances.

The seventh Watergate conspirator, G. Gordon Liddy, is appealing his wiretapping, burglary and conspiracy conviction and was not among those sentenced today.

Barker and the other Miami men already have served more than 11 months in prison.

The government in urging leniency said the four Miamians were "at the bottom of the totem pole" of the entire Watergate conspiracy.

Meanwhile, the AFL-CIO began a United States-wide campaign Thursday for the immediate impeachment of President Nixon, saying the president "has given clear evidence he does not intend to resign." The influential Long Island daily Newsday also called for the president's impeachment today.

The 13.5-million-member labor federation is the first national organization with political muscle to push actively for Nixon's impeachment.

A sharply worded statement accusing the president of, among other things, having "consistently lied to the American people," was prepared by the leadership for distribution at factory gates, union meetings and mailing to rank-and-file workers.

It urges all union members

Continued on Page 2

NEWS BRIEFS

$1 Million Ransom

BUENOS AIRES (UPI) — The Argentine subsidiary of U.S. oil company, Amoco, paid $1 million ransom two weeks ago for the release of kidnapped American David Wilkie Jr., but he was not freed, business sources said Thursday.

State of Emergency

MILWAUKEE, Wisc. (UPI) — Mayor Henry Maier Thursday declared a state of emergency and announced an around-the-clock volunteer fire warden plan after the city's firemen rejected a final offer in their contract dispute and continued a mass "sick call" campaign.

Viet Clash

SAIGON (UPI) — Communist troops clashed with government forces today in the fifth day of infantry, armor and artillery battles for control of the southern central highlands. Saigon and Viet Cong spokesmen have called the fighting the start of a third Vietnam war. Saigon forces have lost three outposts and are trying to halt a Communist push toward the province capital of Gia Nghia, 110 miles north of Saigon.

ELECTIONS '73

In five rural electoral districts, 11 candidates are running for regional board seats and in Oak Bay nine hopefuls are looking for five elective offices while in Central Saanich, it hardly seems as though there is an election race on at all. See Page 6.

Most Ignore Warning

The B.C. government will announce plans next week to conserve energy. But a random sampling of private firms shows no one else is moving along these lines yet.

The provincial public works department is preparing an energy conservation plan which Public Works Minister Bill Hartley is expected to announce Tuesday.

The plan is expected to involve turning down office thermostats a few degrees and shutting off lights.

"We definitely will be going along this line," said Stanley Lloyd, director of construction and maintenance for the public works department, when asked if B.C. planned to reduce energy consumption.

Premier Barrett has spoken a number of times in favor of energy conservation, most recently at a news conference a month ago with Washington State Governor Dan Evans.

"We have been absolutely wasteful," Barrett said.

A spokesman for B.C. Hydro said there is no shortage in the crown corporation's system of electricity, natural gas or liquified gas this winter.

"We certainly advocate efficient use of energy but there is no shortage and we don't anticipate difficulty in meeting loads for electricity and natural gas," he said.

B.C. Hydro's headquarters are electrically-heated.

A spokesman for B.C. Telephone said "the whole subject is under study."

A spokesman for the armed forces and dockyard said there have been no cutbacks on ship or shore because there has been no governmental "notification we are to cut down."

Victoria General Hospital said it isn't cutting back on fuel oil.

"We haven't heard any recommendation of that," a spokesman said.

End Fool's Paradise Before Crisis—Douglas

Times News Services

Canadians should reduce oil consumption now instead of waiting for shortages this winter, T. C. Douglas (NDP — Nanaimo-Cowichan-The Islands) urged Thursday.

"We're living in a fool's paradise to assume everything is going to work out all right."

He said in Ottawa a voluntary reduction program outlined earlier this week by Energy Minister Donald Macdonald should be put into effect immediately. The minister indicated it would be used only if shortages occur.

Douglas, his party's top energy critic, said the public will forgive the government if restrictions prove unnecessary later.

But the public would not overlook the hardship if heating oil runs short during the cold weeks ahead.

War-related Arab production cuts already threaten Eastern Canada with a shortage of more than 10 per cent before the winter ends, Douglas said.

Macdonald said rationing would be much harder to enforce between the Rockies and the Lakehead than in Eastern Canada where the major shortage threat exists.

He said shortages would directly affect only the British Columbia coast — which buys some offshore oil products—and the area east of the Ottawa Valley, where refineries rely entirely on imports.

In the central part of the country, fully supplied by pipelines from domestic wells, "it would be harder to get support" for any rationing system.

He did not say whether rationing — if it is needed — would be applied only in selected regions, but his remarks seemed to leave open that possibility.

But aside from rationing, still considered fairly unlikely by officials, Macdonald rei-

Continued on Page 2

OIL BOUGHT

OTTAWA (CP) — The government has purchased just over one million barrels of heating oil in Romania and the Caribbean, about 10 per cent of the amount needed to offset anticipated winter shortages in eastern Canada.

The announcement was made today in the Commons by Jean-Pierre Goyer, minister of supply and services, the man responsible for the Canadian Commercial Corp. (CCC).

Goyer would not disclose the purchase price, but said the oil will cost more than the going rate at the industry level. Some petroleum officials have said the price could be double when the oil is sold at the retail level.

"When you have a shortage, you're willing to pay a little more," Goyer told reporters.

Nixon Plans Too Late

Times News Services

WASHINGTON — President Nixon's new proposals to increase the supply of fuels showed little prospect Thursday of having an impact in time for the coming winter.

Sen. Lloyd Bentsen (D — Tex.) told the Senate commerce committee he had been informed by representatives of Sun Oil Co. the east coast faces a shortage of home heating oil of up to 40 per cent this winter.

At the same time, the president of the U.S. Coal Association told the Senate committee President Nixon's plan to convert power plants from oil to coal cannot be accomplished in time to avert the immediate crisis. The conversion could save 228 million barrels of oil per year.

Coal association president Carl Bagge said, "we're going to have real problems in trying to increase our productive capacity."

United Mine Workers research director Tom Bethel said coal production could be stepped up by about 10 per cent, but it would probably take about six months to achieve the increase. By that time the winter would be nearly over.

A recent Federal Power Commission report found only 44 per cent of the oil-fired power plants in the country could be converted to coal, and that the conversion process would take well over a year to complete.

The coal association said "coal mines are operating at close to full capacity right now. You have to get trained, experienced deep miners and you don't get them overnight."

At the same time, some railroads that would have to ship increased quantities of coal face tight supplies, even shortages of coal cars.

Robert Downing, vice-chairman of the Burlington Northern Railroad, said "I don't think there are any coal cars that are in surplus anywhere

Continued on Page 2

10 DAYS IN JAIL FOR NOT RISING

EDMONTON (CP) — Three people who decided to remain seated as the judge left the courtroom Thursday will have the chance to sit for the next 10 days — in jail.

The three had been sitting in the gallery during a trial and remained seated when court was adjourned. When told to stand, they refused and were taken before Judge John C. Coughlan, who told them he found their gesture in contempt of court.

He fined Barbara Plante, 25, of Edmonton, and two men who refused to give their names $100 or 10 days in jail in default.

When asked if they wanted time to pay the fine they said no and were taken into custody.

WESTCOAST EARNINGS UP

VANCOUVER (CP) — Westcoast Transmission Co. Ltd. reports net earnings for the first nine months of 1973 of $19,328,000 or $2.25 a share compared with $12,698,000 or $1.51 a share during the same period last year.

In a report to shareholders, Westcoast Board chairman Kelly Gibson attributed the 49 per cent increase in earnings to a 16 per cent rise in gas volumes and an increase in gas sales revenue of 15 per cent more than the corresponding period last year.

INDEX

	Page
Births, Deaths	32
Classified	32-40
Comics	43
Entertainment	14-16
Finance	8-10
Family	28, 29
Prairies	23
Radio, TV	33
Sports	20-22

INSULATION SHORTAGE

A shortage of insulation materials is affecting the Greater Victoria area as badly as other centres and no real improvement can be expected until early next year.

Al Dysart, manager of Boyd Distributors Ltd., the sole supplier of insulation to local building supply dealers, said today the shortage has been felt since last summer's national rail strike and "there's just no catching up."

Dysart said insulation has been in short supply in other years, but the situation has never been quite so serious. He said it was difficult to estimate the effect on local construction, but the shortage must be slowing up building progress.

"We'll probably see the shortage continue until the New Year at least," he added. "The only thing that will help in some way will be the Prairies shutting down their construction due to the weather."

Elsewhere in Canada, industry spokesmen noted the shortage comes just when fuel price increases make insulation a wiser investment than ever.

Many lumber yards said they were out of stock, deliveries were slow and snapped up as fast as they arrived. Manufacturers' spokesmen said factories are from four to 12 weeks behind orders.

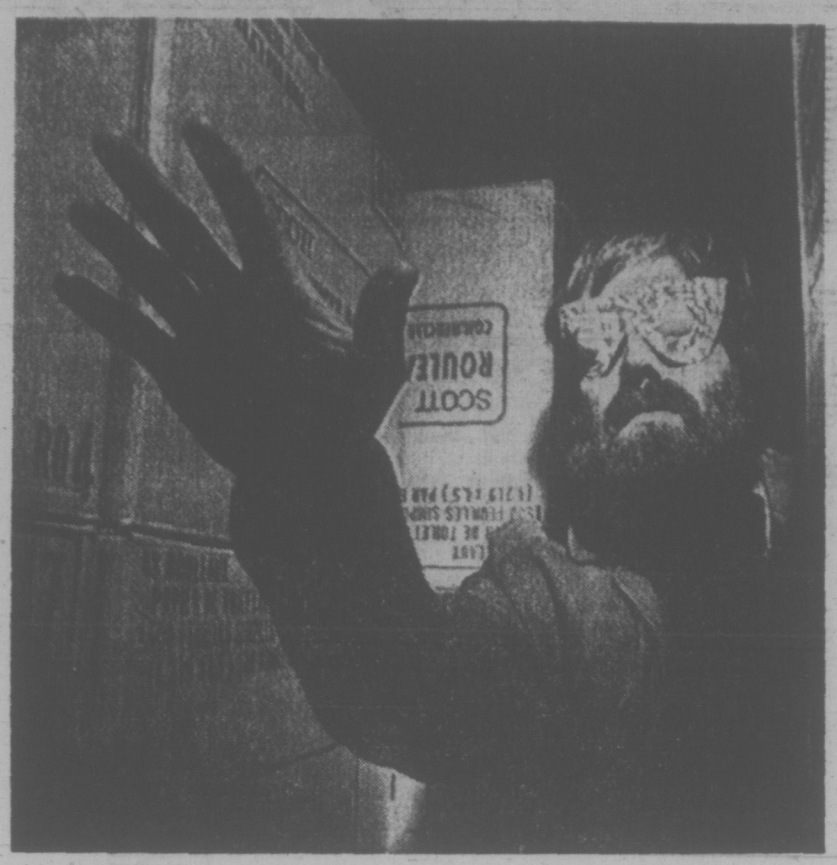

SA-A-AY, but it's dark in here, man. And so it should be. Experiment at University of B.C. in which architecture student Grant Dumbleton takes part was designed to show how much light is needed to pilot a person through maze of cardboard cartons. Mask lets in minimal light as Grant gropes.

...Fools

Continued from Page 1

terated western consumers will have to pay the same higher oil prices as Easterners after Feb. 1.

In regard to a new $1.90-a-barrel federal export tax on crude oil the producing provinces, primarily Alberta, have been offered 40 per cent of the revenue.

An energy department spokesman said the offer was made at a meeting last week in Ottawa before Alberta broke off energy communications with Ottawa.

The meeting, between Macdonald and four Alberta cabinet ministers, took place when the tax still was pegged at 40 cents. The province, bitterly opposed to it from the outset, broke off energy talks after Ottawa raised the tax to $1.90 four days later.

At current export levels of about one million barrels of crude a day, the tax would generate about $60 million a month.

Alberta, which produces 85 per cent of all domestic oil, would get about $20.1 million a month. Saskatchewan, with an 11-per-cent production level, would get about $2.6 million; British Columbia, with four per cent, just under $1 million; and Manitoba, with one per cent, roughly $200,000.

The $36 million left over would be used to develop new energy sources mainly in the producing provinces, the spokesman said.

In another meeting, this time in Toronto, an Alberta cabinet minister says the province is prepared to cut off crude oil supplies to the United States in order to ensure there is no interruption in the supply to Eastern Canada.

Crude oil was one of the topics discussed during a meeting between Ontario's energy minister, Darcy McKeough, and Alberta's federal and intrergovernment affairs minister, Don Getty, and William Dickie, Alberta mines and minerals minister.

At present, more than 400,000 barrels of Alberta crude oil serves eastern refineries daily.

On the thorny issue of natural gas pricing, there were indications the two provincial governments are still far apart although they may be getting closer in their views.

McKeough said the "big hangup now is on what is fair market value."

"Alberta's definition of fair market value does not include exorbitant profits to processors but does include exorbitant profit to the province of Alberta."

Earlier Thursday Macdonald said he will talk with provincial premiers about the possibility of reducing highway speed limits to 50 m.p.h. to conserve gasoline.

There are no definite plans but this is one area that can be explored to reduce energy consumption.

He said the U.S. plan to revert to daylight time will not affect an earlier Canadian decision against such a move.

Also, Ottawa is hoping to take some pressure off Montreal refineries by supplying Ottawa Valley communities with oil from Toronto.

Pair Scramble Ashore Through the Frigid Surf

Two men scrambled ashore through a frigid surf when their small fishing boat became grounded and started to break up on a small island 150 miles southeast of Prince Rupert early this morning.

A Rescue Co-ordination Centre spokesman said a May Day signal was received from the vessel Henry Bay at 4 a.m. that it was sinking in Kettle Bay on the northwest corner of Aristazabal Island.

The B.C. ferry Queen of Prince Rupert in the area at the time went to the scene, as well as a Canadian Forces helicopter dispatched from Comox.

The spokesman said the men apparently made a fire which was spotted by rescuers shortly after 9 a.m.

The men, whose names have not yet been released, were flown to Comox. No injuries were reported.

...Hunt Jailed

Continued from Page 1

to write their congressmen and Chairman Peter Rodino of the House judiciary committee to make them "aware of the need for urgency in voting the impeachment of the president."

Nixon has "brought dishonor" on his office, the federation added.

It charged, among other things, that:

"He has used the office of the presidency for personal enrichment.

"He instituted in the name of national security a plan which violated civil liberties through domestic political surveillance, espionage, wiretapping, burglary, eavesdropping, opening of mail and military spying on civilians.

"He created a special and personal secret police, answerable only to the White House, to operate totally outside the . . . law."

The White House, meanwhile, promised today that Nixon will take "very constructive and positive steps" to provide a federal court with the substance of two Watergate conversations it says went unrecorded.

Press secretary Ronald Ziegler said the White House will provide the court with information that will allow it "to make the determination of what was discussed" in the conversations between Nixon and then-White House counsel John Dean and between the president and former attorney-general John Mitchell.

White House chief-of-staff Alexander Haig now has become a central figure in the controversy over the independence of the special Watergate prosecutor.

Leon Jaworski, the administration's prosecutor, told a house judiciary subcommittee Thursday that Haig was the man who gave him assurances he would have free rein and could sue Nixon for information if he felt it necessary.

NOTICE OF PRODUCT RECALL

"Was your Electric kettle purchased at Eaton's?"

"Is it a Proctor-Silex or a Viking?"

A potential electric shock hazard has been discovered in some kettle styles under these brand names:

Proctor-Silex, Lifelong and Viking

Faulty kettles carry these serial numbers, stamped on the bottom of the cord outlet bar:

27K	37A	37D	37G	37K
27L	37B	37E	37H	REPL
27M	37C	37F	37J	

Check your kettle now for one of these numbers. If you find one of the above numbers, immediately discontinue use. Bring it to your nearest Eaton Store with the Eaton small appliance warranty card, or to your nearest Catalogue Sales office, for prompt adjustment.

We regret any inconvenience this measure may cause. We are constantly striving to assure high quality and reliable performance in all products we sell and are constantly checking to maintain customer satisfaction and confidence.

EATON'S

...Mideast

Continued from Page 1

road, there will be an exchange of all prisoners of war including wounded.

U.S. Ambassador John Scali delivered details of Kissinger's peace stabilization plan to UN Secretary-General Kurt Waldheim in New York today, and called it "good news for the Middle East."

But despite Scali's optimistic statement UPI correspondent Thomas Cheatham reported from Tel Aviv that last-minute hitches had developed and that U.S. ambassador Kenneth Keating met for more than an hour with Prime Minister Meir at her request to try to straighten out some aspects of the Kissinger plan.

One of these is that Israel demands an announcement from Cairo that Egypt is lifting the blockage of the strait of Bab El Mandeb at the entrance to the Red Sea.

Egypt has said that since it never announced the blockade it cannot say it no longer exists.

The blockade by Egypt and Southern Yeman has cut off important Israeli imports from Africa and the Far East.

Another Israeli objection concerned Israel's checking supplies moving through the corridor to the Egyptian 3rd Army. The Kissinger agreement mentioned only supplies crossing the canal to the east bank. Israel also wants to check supplies going into Suez City.

The agreement, as announced, differed in some points from one reported earlier in the day by U.S. officials travelling with Kissinger in Saudi Arabia.

The officials said a five-point plan reported by the Israeli state radio Thursday was essentially correct but some refinements were being worked out.

...Plan Too Late To Ease Crisis

Continued from Page 1

in the United States now. We're using all the cars we have and we have additional cars on order."

Downing said if the compay were to order more cars now, "it would be the later part of next year before we get them."

Conversion from oil to coal-generated electricity is one of six measures the White House said could be taken to free about 2.3 million barrels of oil a day this winter — which is the expected amount of the shortage.

Supplies of natural gas will also be tight this winter. A spokesman for the Federal Power Commission said a survey of major interstate gas pipeline companies revealed they would, on the average, be unable to meet about 7.4 per cent of their demand. One firm, United Gas Pipeline Co. projects it will have to curtail service by more than 33 per cent.

Nixon's top energy adviser says United States-wide gasoline rationing probably will be imposed by next spring.

John Love, director of the Energy Policy Office, said rationing "will be pretty likely" by next spring, the start of the vacation season when Americans do most of their driving.

If so, every vehicle owner will have to apply to a local rationing board for tickets entitling him to purchase limited amounts of gasoline.

Love said the imposition of a high tax on gasoline to discourage consumption — perhaps as much as 30 cents a gallon on top of current prices — is being considered as a possible alternative to rationing. But such a tax would be "quite regressive," placing a heavy financial burden on those who must buy gasoline for their jobs or businesses, and leaving the wealthy free to burn gasoline unnecessarily if they are willing to pay the price.

And acting with uncharacteristic speed, Congress raced toward passing a series of bills that include most of Nixon's recommendations for meeting the crisis.

Sen. Henry Jackson (D—Wash.) kept his Senate interior committee in session throughout the day — without a lunch break — and into the evening to hear witnesses on Jackson's bill, which Love said encompasses most of the president's legislative requests.

Jackson said the bill should be ready for the full Senate Tuesday or Wednesday.

In other developments, the U.S. began dimming lights, turning down thermostats and lowering highway speed limits in a strong response to the fuel conservation program.

Some governors declared such fuel-saving moves as state-wide car pools and longer school vacations in winter in an attempt to save fuel.

The tiny community of Block Island (R.I.) voted to go to permanent dayight savings time to save electricity. Georgia's Gov. Jimmy Carter reduced the speed limit of all state vehicles to 50 miles an hour. New Jersey's Gov. William Cahill cut the speed limits for all cars on the New Jersey Turnpike and Garden State Parkway to 50 miles an hour.

WHY JOE BOURQUE?

Taxes are high in Saanich. JOE BOURQUE has 21 years of experience in banking, finance and money management.

JOE BOURQUE will provide professional expertise in the management of your tax dollars. If you're concerned about high taxes, vote for JOE BOURQUE.

—Saanich Citizens Supporting Bourque.

the weather

Upper level winds over southern B.C. and the northwestern U.S. should remain southwesterly. Several disturbances will be carried across Oregon and Washington in this flow during the next couple of days. For southern B.C. this means milder temperatures along with periods of rain on the lower coast and snow across the southern Interior. Meantime only a slight moderating trend is expected in central regions while cold Arctic air will linger in northern parts.

DOMINION PUBLIC WEATHER OFFICE
10 A.M. FORECASTS
Valid Until Midnight Saturday

Greater Victoria: Today, overcast with periods of rain. Snow occasionally mixed with rain. Saturday, cloudy with a few showers. Gusty northeasterly winds both days. Highs today in the lower forties. Lows tonight in the upper thirties. Highs Saturday mid-forties.

Greater Vancouver: Today, overcast with periods of rain. Snow occasionally mixed with rain especially at higher levels. Brisk northerly winds at times. Saturday, cloudy with occasional rainshowers. Highs today in the lower forties. Lows tonight in the mid-thirties. Highs Saturday mid-forties.

East Vancouver Island: Today, cloudy. Periods of rain except wet snow northern half. Brisk northerly winds at times. Saturday, cloudy with occasional rainshowers. Highs today in the lower forties. Lows tonight in the mid-thirties. Highs Saturday mid-forties.

North and West Vancouver Island: Today, mostly cloudy. Periods of rain except occasional light snow northern parts. Gusty northeast winds. Saturday, mainly cloudy. A few rainshowers except snowflurries northern Vancouver Island. Highs both days in the lower forties. Northern parts, mid-thirties. Lows tonight 30 to 35.

TEMPERATURES

Yesterday			
Victoria	43	38	.01
Normal	51	42	—
One Year Ago			
Victoria	52	45	.02
Across the Continent			
St. John's	39	33	—
Halifax	45	40	.13
Montreal	44	24	.09
Ottawa	44	22	.10
Toronto	47	25	—
North Bay	33	11	—
Churchill	27	8	—
Thunder Bay	25	13	—
Kenora	18	15	.05
Winnipeg	18	2	—
Brandon	15	B1	—
Regina	6	B10	—
Saskatoon	10	B7	—
Prince Albert	18	2	—
Nth Battleford	10	B5	—
Swift Current	2	B11	—
Medicine Hat	1	B8	.01
Lethbridge	2	B3	.02
Calgary	2	B8	.01
Edmonton	7	B4	—
Penticton	42	32	.30
Cranbrook	27	23	.22
Vancouver	43	38	—
N. Westminster	43	36	—
Prince Rupert	34	13	—
Prince George	14	2	.02
Nanaimo	39	32	.03
Kamloops	29	24	.02
Revelstoke	32	26	.05
Dawson City	B8	B34	—
Fort Nelson	B5	B18	—
Peace River	6	1	—
Whitehorse	3	B6	.02
Fort St. John	4	B6	.01
Yellowknife	11	5	—
Alert	0	B13	—

CITY'S WEATHER RECORD

Sunshine, November	28.7 hrs.
Last November	43.4 hrs.
Normal (30 years)	28.5 hrs.
Sunshine, 1973	2,179 hrs.
Last Year	2,071.4 hrs.
Normal (30 years)	2,077.1 hrs.
Precipitation, Nov.	.73 ins
Last November	.98 ins.
Normal (30 years)	.7 ins.
Precipitation, 1973	10.82 ins.
Last Year	22.93 ins.
Normal (30 years)	18.38 ins.

World Temperatures:

Athens 68, 54; Rome 61, 48; Paris 57, 45; London 59, 52; Berlin 55, 37; Amsterdam 57, 46; Brussels 46, 37; Madrid 59, 39; Moscow 34, 30; Stockholm 54, 48; Tokyo 67, 50.

U.S. Temperatures:

Chicago 45, 21; Minneapolis 23, 14; New York 52, 41; Miami 78, 74; Boston 50, 40; Washington 52, 45; Los Angeles 73, 58; San Diego 69, 61; San Francisco 67, 57; Denver 50, 33; Las Vegas 76, 47; Phoenix 87, 50; Anchorage 30, 10; Detroit 36, 16; Honolulu 86, 70; Seattle 43, 41; Spokane 34, 32.

Sunrise, Sunset Saturday (Pacific Standard Time)

SUNRISE 7:15. SUNSET 4:41.

TIDES AT VICTORIA HARBOR
(Tides listed are Pacific Standard Time)

	Time H.M.	Ht. Ft.	Time H.M.	Ht. Ft.	Time H.M.	Ht. Ft.	Time H.M.	Ht. Ft.
9	04.30	7.7	06.55	6.9	12.25	8.9	20.20	1.3
10	05.55	7.6	07.35	7.5	13.45	9.3	21.00	.6
11	06.45	8.1	08.30	8.0	12.55	9.6	21.45	.2
12	07.40	8.5	09.20	8.3	13.20	9.7	22.30	.2
13	08.30	8.8	10.20	8.6	14.00	9.6	23.15	.4
14	09.00	9.0	11.20	8.6	14.20	9.2		

TIDES AT FULFORD HARBOUR
(Tides listed are Pacific Standard Time)

	Time H.M.	Ht. Ft.	Time H.M.	Ht. Ft.	Time H.M.	Ht. Ft.	Time H.M.	Ht. Ft.
9	05.10	10.5	09.15	8.8	14.30	11.1	21.45	1.9
10	06.00	11.0	10.10	9.3	14.55	11.2	22.25	1.1
11	06.35	11.5	11.00	9.7	15.25	11.3	23.05	.6
12	07.30	11.8	11.55	10.0	16.00	11.2	23.55	.4
13	08.20	11.9	13.00	10.1	16.45	10.9		
14	00.40	.7	09.10	12.0	14.25	9.8	17.40	10.3

Barbie says . . .

"I remember, I remember the roses red and white, The violets, and the lily-cups, those flowers made of light."

If you are like me . . . this is the time of the year when it is most difficult to obtain flowers of the colour which will co-ordinate with one's interior decoration . . . Our gardens are looking sad, drooping and colourless . . . And as the poet says, "The melancholy days have come, the saddest of the year, of wailing winds, and naked woods, the meadows brown and sear." . . . But the other day when browsing through the lovely store of MACDONALD'S FURNITURE MART, 1420 BROAD ST., I was entranced by their wonderful display of artificial flowers . . . They have just received a large consignment of them from one of the finest manufacturers in the trade . . . What a wonderful collection! What a lovely display! . . . Flowers of every kind . . . annuals, perennials, tropical, and the exotic . . . And in all types of arrangements, large and small . . . Arrangements to fill a small corner on a cabinet . . . Large arrangements in the form of a display, which would embellish a room . . . As I walked around admiring the display, I found myself trying to identify the names of the flowers . . . they are so real! . . . Amongst the whites, I picked out Queen Anne's Lace; and Asters . . . In the blues, there were the Great Lobelia and the Lavender . . . and there are Yellows, Purples, Orange, Red, Pink, and of course Green . . . and the Greens are so real! And the arrangements are so neat and tidy, yet casual . . . Just as you or I would arrange them . . . MACDONALD'S FURNITURE MART are to be complimented for bringing this merchandise to Victoria . . . In this city of gardens they need not have any fear of the critics . . . for in spite of them being artificial, they have such a genuine look about them . . . I also noticed how sturdy and well-constructed they are . . . they have a lasting look about them . . . and of course, they do not require much attention, except the occasional gentle dusting . . . Call in at MACDONALD'S FURNITURE MART, 1420 BROAD ST., you may find just the floral arrangement you have been looking for, and other lovely items.

Kmart — A Division of the S. S. Kresge Company Limited

DISCOUNT BOMBSHELLS

ON SALE SAT. ONLY FROM 9 A.M.

While Quantities Last.

BLENDED YARN

9-oz. barrel of yarn, 60% acrylic, 15% wool, 25% rayon. Assorted colours.

Reg. K mart Price 2.77 each

SPECIAL DISCOUNT PRICE

1.88 each

PLASTICWARE

A good selection of items to fit your household needs.

SPECIAL DISCOUNT PRICE

2 for 88¢

KODACHROME II SUPER 8 MOVIE FILM

Processing included.

SPECIAL DISCOUNT PRICE

3.79 Each

Limit: 6 per adult customer

SCOPE MOUTHWASH

Giant Size, 12 fl. oz.

SPECIAL DISCOUNT PRICE

.88 each

MEN'S PILE LINED WORK VESTS

Nylon quilt shell. Canadian made. S.M.L. and XL.

Reg. K mart Price 5.82

SPECIAL DISCOUNT PRICE

3.99 Each

BOYS' WINTER JACKETS

Pile lined, Canadian made, water-repellent. Sizes 8 - 16.

Reg. K mart Price 8.63

SPECIAL DISCOUNT PRICE

5.88 Each

FROM OUR DELICATESSEN

BEER SAUSAGE

With or Without Garlic.

SPECIAL DISCOUNT PRICE

1.63 lb.

Kmart UNIVERSITY HEIGHTS SHOPPING CENTRE 3986 SHELBOURNE ST., (SAANICH) VICTORIA, B.C. OPEN 10 a.m. to 10 p.m. Mon. — Fri. Sat. 9 a.m. to 10 p.m.

Blonde Clydesider Bombs U.K. Labor Seat

TRAPPED IN PAIN, Donald Dansen, 37, of Sherman Oaks, Calif., is removed from the cab of his van by firemen and ambulance attendants after he was involved in head-on crash with a city trash truck in Los Angeles Thursday. He suffered leg and possible internal injuries.

Times News Services

LONDON — An attractive blonde housewife, who demands independence for Scotland with full control over all North Sea oil and gas found off its shores, rocked Britain's major political parties Thursday with an election victory in the Clydeside shipbuildng district.

Two other byelections were won by the governing Conservative pary but with diminished support.

In a fourth byelection, the tiny Liberal party scored a thin-edged victory in what appeared as a stinging electoral rebuke to the two major parties.

The Liberal victory was in Berwick-on-Tweed.

Margo Macdonald, 29, led her Scottish Nationalist party to a smashing win in the formerly rock-solid Labor riding of Glasgow Govan to become the movement's second MP in the 630-seat Commons.

Liberal Des Wilson, 32, a New Zealand journalist, lost in the traditionally Tory stronghold of Hove, a south-coast resort, but he slashed the Conservative margin of 18,000 votes in the 1970 general election to 5,000.

Labor showed as a poor third in three contests, besides the humilating defeat in Govan.

The Liberal victory at Berwick, overturning the Tory margin in 1970 national elections, cut Heath's over-all mojority in the House of Commons to 17 seats, still a comfortable margin for the government.

Gertie Makes Profit

DAWSON CITY (CP) — Canada's only legal gambling casino — Diamond Tooth Gertie's — has reported a profit of $22,000 on its operations this year.

Officials of the Klondike Visitors Association, which operates the gambling hall, said Diamond Tooth Gertie's grossed $104,000 during the three-month tourist season here with expenses of $82,000.

The gambling hall, established in 1972 with the permission of the territorial government, offers blackjack tables, a variety of wheel games and bingo to patrons along with liquor and nightly floor shows.

Last year the hall reported profits totalling only $2,000.

The association operates Diamond Tooth Gertie's on a non-profit basis. The $22,000 will go toward other tourist-oriented projects in this town of 800.

The establishment is named after a saloon dancer — Gertie Lovejoy — who lived in Dawson during the Klondike goldrush of 1898.

TRUDEAU SLAMS FRENCH CBC MEN

OTTAWA (CP) — Prime Minister Trudeau said Thursday some French-language employees of the CBC "do their jobs poorly when not in crass ignorance."

Trudeau was replying in the Commons to Social Credit leader Real Caouette, who complained the CBC carried a report MPs had voted themselves a non-taxable supplement of $700 per month.

"Here is an intelligent man who has acted disgracefully," Caouette said, referring to the reporter responsible.

The $700 monthly supplement was adopted to allow members to establish offices in their constituencies.

Science Canada Eyes N-Fusion

OTTAWA (CP) — The Science Department is launching a study to determine whether Canada should tackle one of the knottiest scientific problems of the century — controlled nuclear fusion.

The department has announced the commissioning of a year-long study by a consortium of Hydro-Quebec, RCA Ltd., the University of Quebec and the Defence Research Establishment at Valcartier, Que.

There were indications that as much as $100,000 may be made available for the project.

The problem of controlling nuclear fusion has so far stumped scientists in the United States and the Soviet Union.

Unlike the usual atomic reaction, which splits atoms in the process of fission, releasing large amounts of energy, a fusion reaction involves combining two atoms of one element to form a single atom of another.

The attraction of the project is that a successful fusion reactor will produce far less radioactive waste than a fission reactor, and the basic fuel, hydrogen, is available in almost infinite quantities as a component of water.

The factor that has so far proved unsolvable is the problem of controlling a fusion reaction — literally putting an exploding H-bomb in a bottle.

Fusion requires temperatures in the tens of millions of degrees, so high in fact, that an H-bomb uses an ordinary atomic bomb as a trigger to provide the necessary heat.

U.S. and Soviet scientists are experimenting with the use of magnetic bottles to contain the extremely hot gas in which the reaction takes place.

Car Hits Mine

BELFAST (UPI) — Three persons driving down a lonely country road were seriously injured today when their car ran over a land mine packed with 100 pounds of explosives. The blast came only hours after a farmer died of wounds from a bomb explosion, raising the death toll to 899 in four years of northern Ireland violence.

capital scene

M. Bernard de Montgolfier, a lecturer from Paris, will speak at a meeting of the Alliance Francaise de Victoria Monday, Nov. 12, at 7:30 p.m., in room 203 of the Commons Block.

The View Royal Ratepayers and Community Association will hold its annual meeting and election of officers Tuesday at 8 p.m. in the All Saints Parish Hall on Stewart Avenue. One of the main topics of discussion will be the upcoming referendum on a sewage collection system for View Royal. The question is expected to go to referendum in the spring.

The Victoria Jayceetes will meet Tuesday, Nov. 13, at 7:45 p.m., at the Captain's Palace.

Margaret Young will show color slides at the monthly meeting and Christmas social of the Victoria chapter of the Flower Arranger's Guild Wednesday, Nov. 14, at 7:30 p.m., at St. Christopher's Hall, corner of Carey and Tillicum.

The Craigflower Women's Institute will hold its fall bazaar and tea Tuesday, Nov. 13, at 1:30 p.m., in All Saints Parish Hall, Stewart Ave.

British poet W. S. Graham will give a public reading Wednesday at 4:30 p.m. in room 167 of the University of Victoria's Elliott building.

Graham, who is making his first visit to Canada, has published six collections of poetry and won a number of awards for literature.

Canadian Diabetic Association will meet Wednesday, Nov. 14, at 1:30 p.m., at the home of A. Filmer, 1281 Filmer Road.

The View Royal School Auxiliary will hold a bazaar and fun sale at the View Royal School Nov. 16, 7-9 p.m. Proceeds from the sale will be used to purchase library books and kindergarten equipment.

Peter Crisp, assistant director, department of community development, city of Victoria, will speak on "A Plan for the Central City of Victoria," at a meeting of the Women's Canadian Club Wednesday, Nov. 14, at 2 p.m., in Newcombe Auditorium.

The ladies auxiliary to the Mayor Hugh Curtis of Saanich will speak at a meeting of the Arbutus Toastmistress Club Thursday, Nov. 15, at 8 p.m., at St. Aidan's Community Church Hall, Cedar Hill Cross Road and Palo Alto.

Rupert Housing Plan Set

A 350-unit housing development in Prince Rupert, expected to cost about $2.5 million, has been agreed upon by the provincial and federal governments.

Housing Minister Lorne Nicolson made the announcement, saying B.C. will pick up 25 per cent of the costs with the rest coming from Ottawa through the Central Mortgage and Housing Corporation.

The provincial government will have the option of buying out Ottawa's share of some of the housing lots so that they can be available to B.C. residents through long-term leases.

The project allows for 230 single family lots and parcels for 120 low density multiple housing units.

ANNIVERSARY '61' SALE

LAST DAY SATURDAY

SPECIAL NOTICE

STANDARD CLEARS CHESTERFIELD SUITES

SATURDAY ONLY

(PLUS FRIDAY EVENING 6:00 to 9:00)

50 Chesterfield Suites will be reduced in price for quick sale.

- All Suites from our regular basic line.
- We are installing new storage racks in our warehouse so we need room to work. This can be your opportunity to buy at a very special sale price and get immediate delivery.
- We are featuring our quality top of the line suites suitable for average to larger size rooms.

You must see these suites to appreciate the outstanding value. So we are not listing prices in this ad. All suites will be clearly marked during our special sale.

We are holding this sale on Saturday to allow our Up-Island customers to get to Standard.

- Remember—Free Delivery.
- We also will pay cash for your old furniture as trade-ins are not required to get the low sale price. Easy Credit!

STANDARD SALUTES "ARTISTS AT WORK"

Victoria Art Gallery

November 15 - 18

See International Award Winning Victoria Artist

PAT MARTIN BATES

At work on Standard's Main Floor

SATURDAY 10:30 - 4:30

Pat Martin Bates has won many international awards in Europe and has works in Galleries in Tokyo, New York, Washington, Belgium plus many private collections.

SEALY HOLLYWOOD ENSEMBLES

Including Mattress, Box Spring, Metal Caster Frame and your choice of Headboard.

Auburn 119.95

Save Time and Effort with this Portable

HOOVER WASH-DRY PAIR

Hoover Washer - Spin Dryer

- Washes and spin dries 12-lb. load of clothes in less than 4 minutes.
- Average family wash in 30 minutes.
- Portable, no plumbing needed, washes anywhere, rolls on casters.
- Two separate motors, no transmission means trouble-free operation — wash and rinse at same time or separately.

Model 0617 189.95

Only 10.49 per month 24 months; tax included.

Hoover Portable Electric Dryer

- Perfect partner for wash-spin dryers • 3 cycle automatic timer: 1. regular fabrics; 2. wash and wear fabrics; 3. fluff and tumble • Wash and wear cycle has automatic 7-minute cool down cycle preventing wrinkling. • 60 square inch lint filter; easy to remove and clean. Model 0914

169.95

Only 9.03 per month 24 months tax included

737 Yates St. Downtown 382-5111

STANDARD FURNITURE

Victoria Times

FRIDAY, NOVEMBER 9, 1973

GORDON BELL, Managing Editor | STUART UNDERHILL, Publisher | BRIAN TOBIN, Editor

What's a Billion or Two?

Finance Minister Turner indicated a shift in federal policy in his announcement this week that the nation's overall deficit for the year ending next March 31 will be "moderately higher than $2 billion." That is an inflationary trend, but it will also help to accelerate economic expansion and so provide more employment.

Early last spring Mr. Turner had predicted a deficit of $2 billion, but he amended this in August to an estimated $1.5 billion. That was in answer to soaring inflation and the prospect of higher tax revenues. As a futher move against inflation, he ordered a downhold on spending by all government departments.

But the latter did not survive as a policy, for within a month the government had announced large increases in family allowances, pensions, milk subsidies and make-work programs. The inevitable result of such increases are now seen in the latest announcement — that last spring's estimate of a $2-billion deficit will not only be restored, but exceeded.

The supplementary estimates released in Ottawa this week gave further evidence of the current trend, for spending programs were shown to be increased by about $1 billion — to a total of $20.2 billion.

A large government deficit means government borrowing, and any decided increase in that process must have repercussions on the economy and the money market. A heavy push by government to borrow funds will have an upward influence on interest rates. At the present time there is a noticeable lull in the bond market, although experts expect a slight rise in industrial loan rates in the near future, running at nine per cent or close to it. A pronounced government reinforcement of this trend could drive rates still higher, with a consequent drop in the prices of existing lower-yield bonds.

Any deterrent to borrowing by industry for plant expansion or enlarged production will, of course, be felt all down the line as a slowing of the economy. Just how this may affect the recently reported surge in British Columbia production will take a while to show.

Perhaps the most significant part of Mr. Turner's announcement is the casual way in which a Canadian deficit of $2 billion may be revealed — and the equally casual manner in which the news is received by business and the public in general. The figure, of course, is in inflated dollars, and hence is exaggerated as all money quotations are today. But even that aspect does not hide the fact that an enormous deficit in governmental accounts can be regarded as a mere item in the nation's profit and loss statement.

We have come a long way through the financial forest. There is little indication in the new style of national accounting for unemployment, expenditures, debt, inflation and other economic factors, that we shall ever find our way back. The science and art of economics have changed radically from an earlier time — and this is demonstrated in national budgets as well as those of individual citizens.

". . . there's some young people at the door who are taking part in a $17,000 Federal Opportunities for Youth program which is to find out how people have reacted to the Federal Opportunities for Youth programs . . ."

Insulating the Wiretapping Bill

A curious controversy has surfaced in the continuing debate over the federal government's wire-tapping bill. An amendment to the act by the Commons Justice Committee would prohibit court use of evidence obtained from an illegal wiretap. Eight provincial attorneys general — including British Columbia's Alex Macdonald — oppose the codicil, and federal Justice Minister Otto Lang says he will try to defeat the amendment in the House of Commons.

Yet the bill tabled in the House by the government prohibits almost all wire-tapping. In order to protect society from an invasion of privacy the bill says a judge's approval is necessary before police can intercept conversations. in other words while the government will put stringent legal conditions on any wiretap, evidence obtained from an illegal wiretap, or leading to other evidence, should be admissible in court. That is like saying the law must be obeyed, but if something good comes of breaking the law, the courts should be allowed to use it.

If the Commons committee amendment is struck down in the House it will have the effect of encouraging law enforcement agencies to make use of illegal wiretaps. What is the point of a policeman getting a judge's approval for planting a microphone when the officer knows that if the tapes produce, without permission, something that leads him to more evidence it will be allowed in court?

Without the Commons amendment the wire-tapping legislation is self-defeating. It is true that such an amendment will sometimes deny the court relative evidence, and may result in procedural wrangles over whether wiretaps were involved in the collection of evidence.

But electronic eavesdropping is a dangerous tool. The wire-tapping bill underlines this by giving regulatory powers to the courts, where they cannot be compromised.

BRUCE HUTCHISON

Power Below the Surface

WASHINGTON — The American people, a foreign scholar once wrote, can make any constitution work, even their own. That brave assumption is now meeting its second test. In the first, only a civil war could save the union. Today the test, though peaceful, legal and political, is, in some ways, more difficult and certainly more complicated than war. But most foreigners, including Canadians who watch the test close at hand, do not fully grasp either its constitutional mechanics or, more important, its incalculable human contents.

What the foreigner least appreciates, because it cannot be expressed in law or articulated by the ordinary citizen, is the pervasive grandeur and almost mystical power of the presidency.

This office is something that stands far above the daily work of government and the grimy business of party politics. It is the hub and central gear of the governing machine, both constitutional and political, but its ulitmate power lives elsewhere. It is much more powerful, for instance, than the prime ministership of Canada or of Britain, not merely in a written, constitutional sense, but in a deeper, imponderable sense which no constitution can specify.

Strange Experience

Out of long and strange experience since the constitution was framed in 1787, the presidency has come to personify, embody and strengthen, or weaken, the whole living fabric of the nation. Among the English-speaking peoples only the Crown, within Britain itself and nowhere else, holds a comparable unwritten power beyond the written words of any constitution.

That is why the current damage to the presidency hurts the American people in a fashion that most Canadians have not yet understood. It hurts the Americans where they are most inarticulate, vulnerable and naked—in the spirit. And that is why the underlying tragedy of Richard Nixon cannot be measured by the overt political events now moving to a climax of some sort in Washington.

To be sure, the real hurt does not appear in the headlines, the congressional testimony, the tortured television performances of the president, or even in the private talk of the politicians. That poignant ache is there all the same, and it cannot be easily relieved, as Canada would have relieved it, months ago, by a vote of Parliament and the overnight creation of an alternative government.

The written and rigid constitution, it seems, has trapped and enfeebled both the operating system and the vital energies of a great people, at the worst possible time—a time of multiplying troubles at home and perhaps worse dangers abroad.

That, however, is too quick and superficial a view, as any foreigner must see at once in the nation's tense capital or, more clearly, in its comfortable towns and homes where I was lately received with typical American kindliness. The popular foreign picture of a people splintered and impotent is superficial for two reasons.

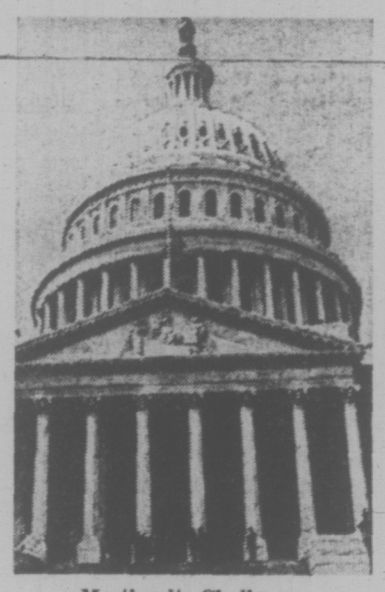

Meeting its Challenge

By one means or another, the constitution will be construed and, if necessary, stretched to revive or replace a president gravely if not fatally wounded and obviously enraged behind his plastic stage grin. Apart from such pragmatic political arrangements, the energies of the people are still so fierce and irrepressible that the stranger in Washington, or any American city, is almost frightened by their vehemence and confidence.

As I tried to say in an earlier report, all the nation's energies, intelligence and self-control will be needed to master, or even contain, the problems now emerging (of which the energy crisis is only the most visible symptom). But leaving the economic and social prospects aside for the moment, what of the constitutional aparatus at the summit?

Infinitely complex and confused in law and detail, the basic process under way in Washington is plain enough. Through the outward mistakes and the mysterious inward nature of one man, the presidency has been grievously lacerated, and he, as a man, may be past recovery (though that is not yet certain by any means). Yet the two other organs of the three-sided system are not only at work but, indeed, are suddenly alerted, angry and reinvigorated.

In a country notorious for its crime and loose law-enforcement—that old heritage of the lawless frontier — the courts have never functioned better or more courageously than they function now. Already they have destroyed a vice-president, forced a regnant president to obey them after he had vainly refused, and finally proved their independence from any political power, even that of the supreme office.

The third separate organ, the Congress, also is meeting its separate challenge, with much confusion and jockeying, of course, but with a vigor which most foreigners could not expect and, above all, with a flexible non-partisanship which could not be deployed by the parliamentary system.

Instantly Replaced

Under that system a government in Mr. Nixon's disarray would be instantly replaced but its political party would not break, as the Republican party has broken in the Congress, where the president's former friends are among his most bitter critics. The two systems, we must understand, and seldom do, are totally, organically, different, and each must work out its own problems by its own distinct methods. At any rate, the established American institutions, larger and more durable than their temporary occupants, move on like some mighty engine under its own momentum.

A legislator who is doubtless one of the half-dozen most powerful men in the nation told me that the Congress could and would carry, through the next three dreadful years, much of the burden that a damaged presidency can no longer support. On the other hand, a legislator equally or more powerful dismissed this hope as impossible in practical politics and favored the replacement of Mr. Nixon, despite the resulting agony, unless he soon vindicates himself. So the aching argument nears its terrible decision.

These are issues for the Americans alone to settle and no foreigner's views should or will count. But, as I shall try to indicate, there is a larger, an unanswered and ultimately decisive question behind the political mechanics.

Second of a series

ROB BULL

Separatists Look It Over

MONTREAL — As far as the Parti Quebecois is concerned, last week's sweep by Premier Robert Bourassa's Liberals was not a death-blow for the issue of Quebec independence, in fact quite the opposite.

The proportion of people voting for an independence-based party rose from seven per cent in 1966 to 23 per cent in 1970 to 30 per cent in 1973.

"That in itself is something," party leader Rene Levesque told a news conference Monday.

The party is in good financial shape and organizers report that an average of 1,000 people daily have been applying for membership since the election.

No Drastic Change

Robert Burns, newly-appointed PQ house leader in the national assembly, said "Just because there are 102 Liberal MLA's against six of us doesn't change things drastically either.

"In the last House there were 101 Liberals, Creditistes and Union Nationale against us and we still provided the only effective opposition.

"Now we're not only the effective opposition, we're the official opposition. This gives us a bigger role on committees and a bigger say in such things as electoral reform, for example."

In fact, it looks like the weekend spent by the PQ conducting a post mortem into last week's provincial election turned into a kind of pep rally. Several newsmen asked if the party had been able to analyse why the Liberals won so many seats.

"There were two factors," Mr. Levesque said. "We did not forsee the suicide of the Union Nationale and the Creditistes who devoted so much of their energy to fighting us instead of the Liberals.

"By not attacking the Liberals they were unable to keep large numbers of their supporters from leaving their parties to vote for Premier Bourassa.

"The other main reason we lost was a psychological one, quite simply, It was fear, fear of independence."

One of the main problems facing the party now is what happens to its leader, Rene Levesque, who was narrowly defeated in Montreal's Dorion riding.

The results in Dorion and three other close ridings are being appealed in judical recounts. In the meantime, two elected PQ members have offered Mr. Levesque their seats.

"This is a period of assessment not only for the party but for myself," Mr. Levesque said.

RENE LEVESQUE
. . . unemployed

"I have to earn my living. At the present time I am unemployed." Until recently Mr. Levesque wrote six columns a week for a Montreal daily newspaper.

Noting that even Liberals have suggested that Mr. Levesque take a seat in the house, Mr. Levesque said "Beware of Greeks bearing gifts, particularly these ones. I don't know whether I can trust the Liberal machine.

"In addition, a great many people worked very hard to get our sitting members elected. I need time to think things over myself."

In the meantime Mr. Levesque plans to remain president of the Parti Quebecois.

"But for those who have written that the election marked the end of the independence movement, I think I can say that in their case the wish was father to the thought."

Mr. Levesque said that the party, as official opposition, would emphasize social and economic issues while tying them in with independence.

Another project being discussed is a PQ daily newspaper, one whose editorial policy would be pro-PQ but which would make a strong effort to report hard news as well, a Quebec equivalent of the kind of politically-committed journalism that used to exist in English Canada two generations ago.

"Giving the growing concentration of the press in the hands of the few, there is definitely a place for this kind of newspaper," Mr. Levesque said. He dismissed the possibility of a future disappearance of the two-party system in Quebec.

Super-Human Effort

"There is no place for a provincial conservative party," he said. "The conservative party here is the Liberal party. If you take into account the super-human effort involved in making us the official opposition I can see no way the old parties can re-establish themselves.

"We have some radicals in our party. We need them and they have been willing to go along with us. They have provided us with a prod which every party needs.

"In the meantime, when I look at what happened to John Diefenbaker who was elected with the greatest majority in Canadian history, when I look at what is happening to President Richard Nixon a year after being re-elected with a huge majority I think an over-blown government collapses more easily.

"If we do our work well enough as the official opposition we stand a fair chance of hurting this ponderous majority of Mr. Bourassa's."

Editorial Correspondence

No Fake Steak

In the Wednesday, October 31 issue of the Victoria Times, I came across an article entitled "Fake Meats Moving Into Home." This title, presumably either that of its author John Drake, or a Victoria Times staff member, is extremely misleading.

What Mr. Drake fails to say in his well-written but overtly prejudiced article is that the "meat extenders" which usually contain 25 per cent to 30 per cent soybean flour (we know them as Super Burger and the like), offer the consumer a meat product (not an "imitation meat") that is less expensive than most all other meat products and at least three times higher in the complete proteins, than the best protein-rich meats that cost twice as much.

So I put the inevitable question to you: Are these supplemented meat products really an imitation, as Drake contends, or are they indeed an economical source of meat and vegetable protein in its most potent form? — William Marshall, 840-B, Arncote St.

Quiet Sunday

We have a suggestion that may help us, the people of Victoria, during this current oil crisis. We read in Monday night's paper that in Amsterdam they closed off their city to automobile traffic on Sunday because they too are threatened. From the article we understand that the people had a nice day bicycling and walking.

On the television news Monday night they reported that on Sunday the West End of Vancouver was closed off with barricades to automobile traffic and the report was that all was quiet and peaceful in the West End, which the people appreciated. The Mayor of Vancouver said that they will close off more of Vancouver to cars with barricades to prepare the public for rapid transit.

We would like to say that our family would appreciate hearing the birds and sounds of nature instead of cars on Sundays; after all, this is the Garden City and the city of Victoria is known all over the world as being a beautiful place. Let us keep it that way and eliminate Sunday driving from Victoria city — at least parts of it! — Steven and Joan Wachtin, 1411 Store Street.

60 YEARS AGO

From the Times of November 9, 1913

Pancho Villa and his band of Mexican rebels are enroute from Casa Grande, 150 miles south of El Paso, Texas, to attack Juarez according to the latest reports. Villa has 1,100 men all well-mounted and equipped. Last night Villa sent word to the American counsel at Juarez that he would attack the city this week. Today the Juarez defenders under Colonel Castro began mounting cannons on the vantage points around the city in preparation for the impending attack.

VICTORIA TIMES, established 1884, is published every afternoon except Sunday by the Times Publishers, Limited, 2621 Douglas Street, Victoria, B.C. Second class mail registration No. 0625. All undelivered copies and notices of change of address to be sent to the above address. The Canadian Press is exclusively entitled to reprint the local news published herein.

More funds must be plowed back to maintain our richest resource

We're Draining The Wealth Of Our Forests

By JOHN WALTERS

(Walters is director of the University of B.C. research forest at Maple Ridge.)

We're not growing enough new ones

Massive machines are stripping trees off our mountains at an increasing rate. Vast areas of forest are being cleared to supply an almost insatiable demand for wood.

All the evidence indicates that there will be a substantial increase in demand for wood products throughout the world and that this could well exceed the ability of the forests to supply within the next 25 years.

Ten million acres, or seven per cent of the productive forest land, is now classified as not satisfactorily restocked. And still the forests continue to be exploited mercilessly at a rate which outstrips efforts at forest management.

This is the Great Forest Rip-Off: 500,000 acres logged per year, 250,000 acres accidentally burned per year but only 210,000 acres planted per year. Logged-over land is often left with little or no treatment to grow sparse forests or dense weeds.

Some of the most productive sites make up much of this neglected land because of the relatively high costs of rehabilitation.

Slopes Eroded

While high quality lands are logged and left, logging extends higher and higher up steep, rocky slopes, where road building costs soar, where erosion is general, where slash-burning is ecologically unsound, and where the small trees reflect a low wood-growing capacity. Streams are mis-managed, with resultant scenic and recreational loss.

The rip-off is real and is the result of a timber mining concept backed up by a permissive Forest Act. And the rip-off is perpetuated by the people of B.C.

For decades a greedy and uninformed public has parasitized the forest, draining off money for black-top and welfare, instead of for the management of its greatest natural resource. In this it has been aided and abetted by politicians who are only too glad to trade forests for votes.

The man in the street sees the forest as a place where timber barons plunder the forests, ravage the land, and exploit the people. But the facts are very different:

Ninety-five per cent of the forest land of B.C. is controlled by the people's government. On 85 per cent the government bears sole responsibility for all aspects of management and on the remaining 10 per cent the government has responsibility for management through its tenants — the so-called timber barons.

Blame 'Landlord'

Like the landlord of an apartment block, the public is responsible for the maintenance of its resource. Yet we see the forest industry disposing of 20 times as much slash as the government did on eight times the area. On the 10 per cent of the forest land it manages, industry planted 44 per cent of all trees planted in 1972.

There can be no doubt that if the present situation continues, the future of the forest industry and the forest resource itself rests with private companies and not the government.

Why is the management of B.C.'s forests being neglected? It is not because foresters do not know the answers. It is not because the industry is irresponsible. It is simply that too much is taken out of the forest and not enough put into the forest.

And who takes it out? Contrary to some public opinion, it is not the industry but the government. Not the tenant but the landlord.

As a result of federal taxes, provincial taxes, logging taxes, corporate taxes, and income taxes, the forest industry in B.C. pays a higher tax rate than any other industry in Canada. Its return on capital investment averages about three per cent.

For the flagship of B.C.'s industries this does not exactly represent a rip-off. And flagship it is! Our forest industry is $2 billion-a-year business. It directly employs 76,000 people and provides a livelihood for tens of thousands more who serve the industry's associated requirements.

More than half of every dollar earned by the provincial economy is derived from the forest industry. And more than half of the $1½ billion spent annually by the provincial government is derived from the forest industry.

How much does the landlord put back? In 1972, $46 million, of which $11½ million went to grazing, community pastures, correction camps, and fire suppression. That $46 million pays for the administration, protection and management of 138 million acres, or 33 cents per acre.

Service Stunted

While the government spends $46 million on its forests, it spends $59 million on home-owner grants.

The low regard in which the forests are held by the government is demonstrated by the fact that $46 million spent annually to take care of this vast natural resource is only equal to the amount spent annually by the industry to repair its logging equipment.

The rip-off shows in the size of the B.C. Forest Service: 2,500 men administer forests on an area equal to the combined size of Great Britain and West Germany.

The B.C. Forest Service ratio of foresters, technicians, clerks, typists, laborers, et al, to acres of 1:55,200 is about the same as the forester: land ratio in India, which has received vast sums of aid for forestry and where many B.C. foresters have been sent at government expense.

In 1972 an accelerated reforestation fund of $10 million was established. This was matched by a power and telephone line beautification fund of $10 million, to say nothing of an accelerated park development fund of $25 million, a green belt protection fund of $25 million, a crop insurance stabilization fund of $10 million and a B.C. cultural fund of $15 million.

As the Great Forest Rip-Off gathers momentum, less and less is spent on B.C.'s great natural resources. In 1960, the government spent 7.1 per cent of its budget on natural resources — in 1972 it spent only 6.9 per cent.

Dozens of government agencies are formed by short-sighted and opportunistic politicians to pander to the selfish demands of vociferous groups while the great forests of British Columbia are mangled and neglected.

Government on the one hand, and environmentalists on the other, speak the creed of concern and conservation while plundering the forests to pay for pet projects of short term and dubious benefit. The long-term needs of the forests which are the heart, soul and body of British Columbia are lost in the froth of lipservice.

A government and a people which depend on the forest can only afford a payroll of 2,500 or 7½ per cent of the total government payroll to manage its main source of revenue, its main opportunity for recreation, for water, for livng and breathing space and its main hope for the future. In 1972 the government spent $7.8 million on parks and beaches and only $4.7 million on reforestation.

More Research

Research is vital to the future of our forests and politicians are quick to support the idea of research—but not the practice. The annual provincial budget for forest research is approximately $223,000, or the equivalent of three LIP grants. In a $2 billion industry this is an investment of $1 per $9,000 returned to the province.

Compare the total government expenditures in 1972 of $1.5 billion with the B.C. forest service budget of $222,908.60 for research on the source of more than half of that $1.5 billion.

In repayment for the wealth and beauty bestowed on B.C. by its forests, the people spend the princely sum of one sixth of a cent an acre of forest for research. The interest on the B.C. cultural fund of $15 million is four times more than our forest research budget.

If any resource ever needed management and research it is the forest resource of B.C. Our moral and physical well-being demands that we repay our debt and fill that need.

Invest Heavily

What can be done? In a world of diminishing resources, our forests represent the greatest renewable resource. We must re-assess our priorities, adjust our expenditures, and invest heavily in the management and culture of this renewable resource.

There is no moral progress in spending vast sums on social and cultural developments if our greed makes us forget our debt to the past and ignore our responsibility to the future. There are three main tasks:

● First, the B.C. Forest Service should be greatly expanded. It should be given broadened powers to administer and set management policies for all the resources of the forest.

At present, good management is often frustrated by a complexity of government agencies with overlapping responsibilities. The importance and interdependency of forest resources demand that they can be controlled by a single, efficient agency.

● Second, the Forest Act should be revised to broaden the responsibility of industry for the management of our forests for recreation as well as timber. Industrial foresters should be resource managers and must be given the opportunity to implement management techniques based on local experience and local demand.

Present legislation concerned with blanket regulations is a major cause of mismanagement.

● Third, the public must convince politicians that it is concerned about its forests and is prepared to pay for their management. To claim that the forest industry should pay the bill and should, therefore reduce its profits is the height of irresponsibility and malice or the depth of ignorance.

The B.C. forest industry simply cannot carry an increased tax load sufficient to restore and re-invigorate our forests. It is a public responsibility that no amount of rhetoric and ideology will shift.

Social Problem

B.C. has no monopoly on timber supply and increased taxes can only mean massive emigration of capital out of the province and a consequent reduction in our standard of living, in social and economic terms. It is to the benefit of our people that our forests support a vigorous, profitable industry.

The condition of our forests is not basically an economic problem but a social problem — the need for a public conscience and morality to stop the Great Forest Rip-Off.

No social decisions will ever be made in B.C. which will be more important than those governing the use of renewable resources — the survival of our society and its way of life, materially and culturally, leaves little margin for the neglect and mis-management of B.C.'s forests.

They're Hiding Millions In Basement Offices

By DOUGLAS FISHER

OTTAWA — One day last spring, government House Leader Allan MacEachen complained bitterly in Parliament that certain opposition members were abusing their right to put written questions on the order paper.

This is arguable in a few instances, but the proliferation of questions is largely of the government's own making.

Departmental annual reports have refined the art of saying little in many words. The government estimates have developed the technique of hiding hundreds of millions of dollars under innocuous-looking headings. And the Public Accounts, published by the Department of Finance, are getting thinner every year.

Back in 1959-60, the Public Accounts listed the name of every federal employee and his exact salary if it exceeded $8,000. Earned overtime and travel expenses claimed by the employee were also detailed. Things have changed since that time.

Information about individual salaries was dropped from the accounts. In 1961, travelling expenses exceeding $500 were listed. Four years later, the accounting was limited to expenses exceeding $1,000, and in 1968 to expenses exceeding $2,000. In the latest edition of the Public Accounts, 1971-72, all travelling expenses are omitted. Only departmental totals are given for money spent on salaries, travel and contracts.

If an MP wants any details, he must turn to the Order Paper and plead with the government to get this information—a strange process considering that MPs have to vote on federal expenditures.

Perhaps former Auditor-General Maxwell Henderson paid too much attention to proper accounting procedures on one hand and government policies on the other hand. His reports to Parliament, to my knowledge, never mentioned the fact that both the Estimates and the Public Accounts were becoming less and less informative, a curious fact considering that the federal budget is growing ever fatter.

The newly-appointed committee, set up to study the functions and responsibilities of the Auditor-General's office may be able to throw some light on this anomaly. But I feel the committee will more likely find new and better ways to "streamline" the operation of auditing the government's books, and the result could be less rather than more information. Study forces know which side their contracts are buttered on.

The facts of the burgeoning federal bureaucracy have been well-documented. MPs like Bill Knight and Steve Paproski have presented the public with a clear profile on collusion between Treasury Board's Bud Drury and Ottawa's senior mandarins.

"Because of an increasing complexity of government business," as Drury puts it, "the federal service must have more and more highly-paid officials." Thirteen years ago the Public Accounts showed that the deputy minister of the Department of Labor made $18,000. Today the same position carries potential remuneration of $47,500, an increase of 164 per cent. The most senior of the mandarins, the deputy minister of finance, made $23,000

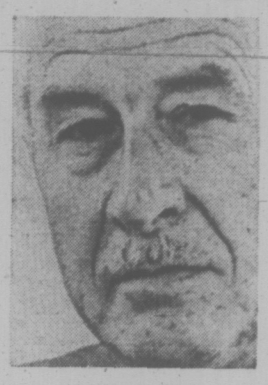

HENDERSON
. . . missed point

13 years ago. Today he is entitled to a top salary of $60,000, an increase of 161 per cent.

Posties, clerks and secretaries are having trouble with Bud Drury over compensation for increases in the cost of living which has risen by 50 per cent in the same period of time. In the case of deputy ministers, after subtracting cost-of-living increases, they more than doubled their salaries.

But there are other treasures in the basement office where government answers are stored. Bill Knight's curiosity about public servants travelling overseas was richly rewarded, although not publicized. The government listed thousands of trips abroad by the mandarins, showing exact amounts of money and less exact destination. There is a remarkable concentration of government business in such locations as Paris, Florida, California and the West Indies. But Knight failed on one count. He didn't ask what months of the year those trips were taken. He's learning. He's now asking not only the exact destination of each trip abroad, but the month of the year.

Unfortunately, two departments which one suspects are deeply involved in overseas travel, External Affairs and Manpower and Immigration, refused to answer, claiming it would be too expensive to compile the data. On the other hand, the Defence Research Board bends over backwards to give the exact destination of each employee's trips to the extent that one could quite easily draw a map of U.S. military installations all over the world from the information provided.

The question of overseas travel expenses of ministerial staff, including the Prime Minister's Office, put on the order paper Feb. 13, remains unanswered to date. I suspect that it will remain so, at least until after the next election.

Another interesting area is in the answers to Knight's questions on public service overtime in excess of $1,000. The government found it relatively easy to disclose overtime payments to ministerial staff. Smaller amounts, mostly to secretaries and clerks, are listed. When it comes to senior public servants, the government refused to answer, claiming it would be "too difficult."

Difficult indeed! How can one justify overtime payments to mandarins making $25,000 and swelling their incomes from the public purse by claiming overtime totaling thousands of dollars?

Perhaps the new Auditor-General as "an officer of Parliament" will look into these abuses. To say the least, he should recommend a return to the practices of 13 years ago so that the public could see how its money is being spent. Then there would be less work for bureaucrats who draw up answers to questions on the order paper.

These public servants, in turn, will not have to work overtime as much or travel as often to exotic places to rest from their labors.

But the new Auditor-General should resist one temptation. He should stay on the job in Ottawa and avoid tripping to Geneva, Vienna and Jerusalem as his predecessor Maxwell Henderson did in 1971 at a cost to the taxpayer of $9,141.

Bring Back Mr. Nice Guy

RUSSELL BAKER

None of the ways being proposed for solving the country's President Nixon problem is going to work. Let us look at the defects in each and then consider a different kind of plan which can bring the nation more relief faster.

1. Impeachment — this is a terrible idea. Congress doesn't know how to do it, and wouldn't want to do it if it did. What's more, if Congress tried to do it President Nixon wouldn't show up. He would claim an obscure privilege, and this would throw everything back into court where it began. (Was it years ago?) Writs would still be flying in 1977 when his term ended, but he would go back to court arguing that, term's end or not, a President could not leave office as long as he had cases still pending in court. We would never be rid of him.

2. Amnesty — under this plan the President would simply issue an amnesty proclamation declaring himself home free. This would be hard for him, because it would renew pressures for amnesty to young men who refused service in the Vietnam war, and he has promised that such derelictions will be harshly paid for while he is top man.

★ ★ ★

3. Presidential pardon — at first glance this seems the surest solution. The President would very rapidly dispose of all his problems by pleading guilty and immediately granting himself a Presidential pardon. This the President will never do. It smacks too much of the lenience for which he has criticized "soft-headed judges" who don't send crooks to jail for long terms. If the President took this way out he would have to denounce "soft-headed Presidents." This would weaken the office of the Presidency, which he has always refused to do.

4. Resignation — this would involve a deal, as in the Agnew case, under which the President would be permitted to retire to Baltimore, use Key Biscayne on weekends, and keep the tapes. In return the news media, but especially television, would agree never to criticize him again. The President will not take this way out for two reasons. (1) He doesn't like Baltimore. (2) He doesn't think Gerald Ford is qualified to be President of the United States.

★ ★ ★

Obviously, any proposed solution along these commonly discussed lines is no solution at all. There is a simpler solution, however. The odd thing is that the President himself seems not to have thought of it, for it is the solution most fully consistent with his temperament.

All he needs to do is to replace himself with another new Nixon. The present new Nixon, which was created in the late 1960s, is badly worn in any case and should have been replaced before the 1972 election.

New Nixons are something like new tires. No matter how well they are made, you are pushing your luck if you try to get 40,000 miles out of them at high speed on turnpikes. This is what the President has done by keeping his late-1960s new Nixon too long. He should have changed tires 10,000 miles back, which would have been at a pit stop on the road to the Watergate.

When a new Nixon wears out, the old Nixon on which it is built invariably begins to come through. Then there is trouble. This is what accounts for the President's exotic behavior in such matters as the tapes and the special prosecutor over the past several months. Younger Americans who believe the new Nixon was the only Nixon there was tend to question the President's stability. Older Americans who have seen all those new Nixons come and go know what is happening. The old Nixon is beginning to be the only Nixon left.

★ ★ ★

This is the Nixon that people who are now the old folks used to call "Tricky Dick." Fortunately, he was recapped in the early 1950s, and the first new Nixon entered American life. From that first primitive new Nixon have come many elegantly modelled new Nixons with such pioneering innovations as the anti-Communism reverse action and the universally tapped wire.

Considering the state of the new-Nixon art nowadays, two decades after the first model appeared, there is good reason to believe that a simple telephone call from a highly placed government office could solve our problem.

It would be placed to new Nixon Inc., a subsidiary of I.T.T. in Whittier, Calif. "We need a new miracle Nixon with twice as much heart-warming power, and we need it right away," the caller should say. Because we really do.

New York Times

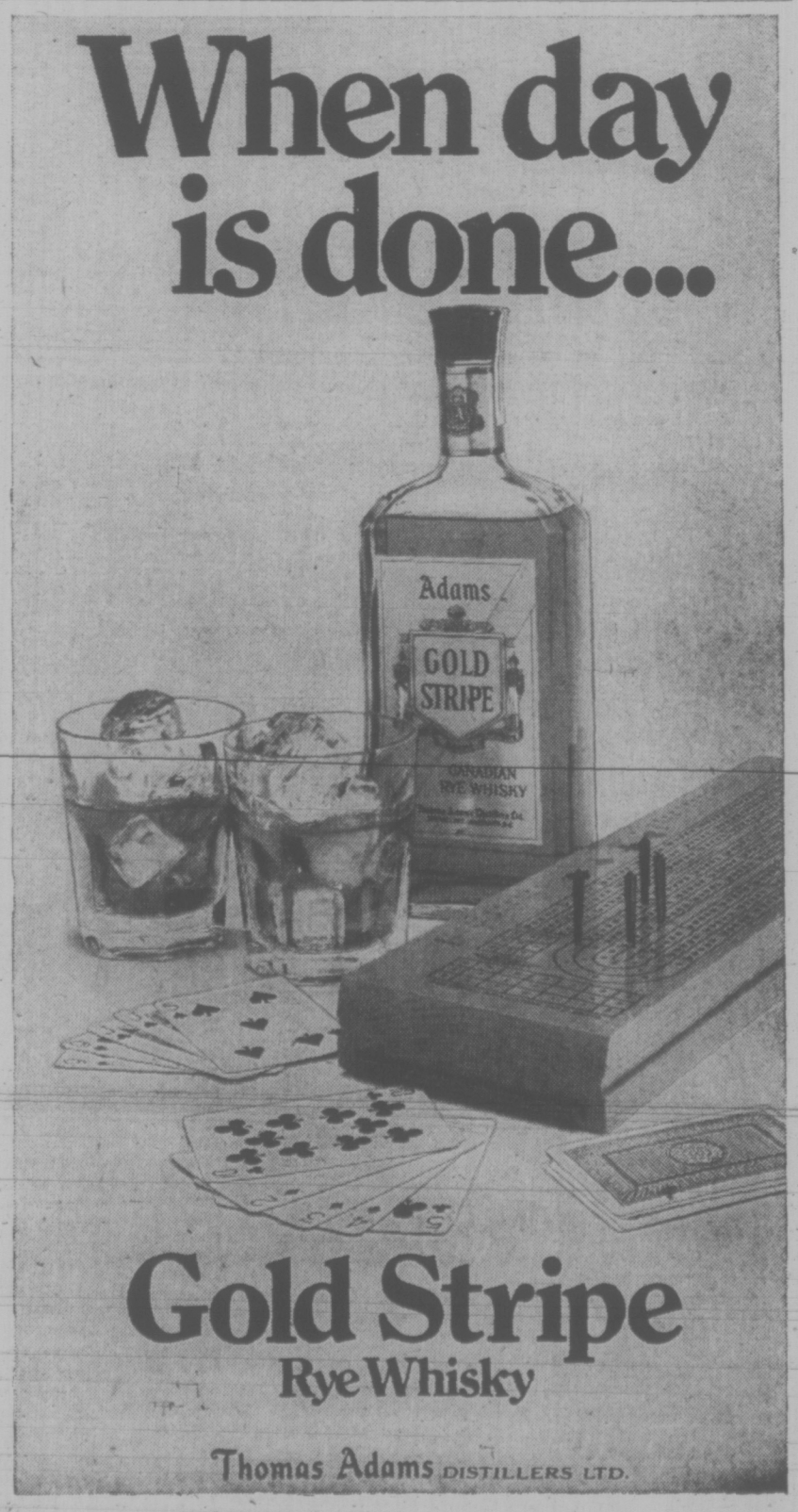

Civic Election '73

11 Candidates Seeking Regional Board Seats

LAMONT

BUTLER

C. SAANICH TAKES POLL IN STRIDE

The Central Saanich aldermanic contest will likely be the least exciting this year with only one new candidate on the scene.

Four candidates—three of them incumbents—will run for three available two-year terms. Following is a list of the Canadidates and their platforms. X denotes incumbent.

X-Lazarz, Percy P., 1789 Cultra, businessman.

Seeking his fourth term as alderman, Lazarz advocates more public hearings and careful spending of municipal tax dollars.

"Co-operation with adjoining municipalities towards the provision of an adequate water suppl yfor residential and farmland use at a cost that we can afford" and "preservation of the natural drainage courses under public ownership" are two of Lazarz's major campaign issues.

Tabor, Earle, 6693 Tamany, notary public.

"I would like to know if there is a detailed neighborhood development plan for both Brentwood and Saanichton, said Tabor, "is the future growth of Keating Cross Road going to be industrialized? Is the municipality getting a fair return on their industrial tax base? Are we lacking some additions to our building bylaws to give us standards similar to those of other municipalities?

X-Lamont, Ray M., 2946 Lamont, Air Canada employee.

"The demands for residential and commercial development in Central Saanich, which is better than 200 lots in the sewered area alone, since 1972, has caused council to redraft our community plan for the next 15 years," said Lamont.

X-Butler, Jean Mary, 1785 Verling, housewife.

Seeking her second term Butler says, "A record of business ability in accounting and business managment, coupled, with my deep-rooted ties and keen interest in Central Saanich, offer the qualifications that are needed for a competent, useful alderman.

Mayor Archie Galbraith, also regional board director, has one year left to complete his term.

TABOR

LAZARZ

Election contests will be held in five of the seven electoral areas Nov. 17.

The exceptions are Colwood, where **Dick Emery** was re-elected unopposed, and Outer Gulf Islands, where **Jim Campbell** was returned by acclamation. Campbell is also chairman of the Capital Regional District Board.

In the other electoral areas, voters will be choosing one person to be their director on the regional board for the next two years.

In Sooke, property owners will also vote on a proposed levy of 1.75 mills to establish a recreation fund.

The specific use the fund would be put to has not been decided but the Capital Regional District Board has set aside $700 for a study.

The levy of 1.75 mills, if approved, would produce $40,000 a year for a recreation fund.

South Galiano Island property owners will vote on a $60,000 referendum to establish and equip a volunteer fire department, including construction of a fire hall and purchase of a fire truck.

Metchosin

Rainey, Ken, 47, of 883 Kangaroo Rd., machinist.

Metchosin's representative on the regional board for the past five years, Rainey's goal is to preserve the area the way it is.

Most of Metchosin is now zoned into agricultural reserve and he would battle to keep it clear of municipal status, he says.

"It will be some years before we're ready for that."

He sees his function, if re-elected, as ensuring the regional board produces a balanced over-all plan covering Metchosin.

Phillips, Edwin, 47, of 5129 Sandgate, Manager, Construction Association of Victoria.

He says his platform is to "keep lines of communication open" with Metchosin residents and set aside sufficient time to meet with them. He would aim to "preserve the lifestyle the people in Metchosin are accustomed to."

The likely merger of Albert Head with Metchosin is "something that I will be very cognizant of and will try to develop this program through the two ratepayer associations."

Langford

Pallister, Earl, 51, of 2269 Millstream. Supervisor of maintenance and construction at Fort Rodd Hill.

The incumbent lirector on the regional board for Langford, he sees the two major priorities in the immediate future as "getting on with" local planning for the area and a drainage study. He supports extension of Juan de Fuca Arena to include curling and a senior citizens centre, expected to go to referendum early next year.

On possible provincial government moves on incorporation, he says "if, and it's a big if, we are ordered to incorporate, I would approve more of incorporation of Langford-Colwood as a municipality rather than to merge with Esquimalt." But it was difficult to say until an economic study is done and no one knows at this point what the government will do.

Laban, Charles, 51, of 2926 Sooke Lake Road. Firefighter.

A resident of Langford for the last 18 years, his prime concern is "the lack of communication" between residents and their regional board director.

He promises to spend the majority of his time (if elected) on specific problems facing Langford, does not wish "to lecture to the residents on what is good or not good for them" but would prefer to operate from "a people's mandate where the individual citizen of Langford comes to him with their ideas, questions or problems."

Parker, Marjorie, of 2587 Florence Lake Road. Self-employed.

She believes Langford residents don't want incorporation but do want a stronger voice in their own direction. She supports expansion of recreational facilities to include curling and senior citizens centre, would like a central office for issuing permits and dog licences and favors "control of sprawling development, within a loose confine."

If elected, she promises to report monthly via a newsletter. Residents should indicate what they want and "what I really want is to be a strong voice for the people. The main thing I'd like to be is approachable."

Salt Spring Island

Heinekey, George, 60, of RR 1, Ganges, retired farmer.

A veteran in community affairs, Heinekey has served 14 years on the Gulf Islands school board, including six years as chairman, has also served on the Lady Minto hospital board and executive of the Royal Canadian Legion branch.

He believes the ocmmunity plan prepared by Salt Spring residents should be adopted by the provincial government and he opposes the Island Trust proposal of a legislative committee.

Farmers are not against conservation of farmland "but we certainly don't like the way the legislation in Bill 42 reads."

Heinekey says he is not opposed to a private airstrip on Salt Spring.

Wilkinson, James, 57, of Mobrea Avenue, Salt Spring Island. Retired businessman in construction logging and industrial consulting.

He favors preservation of the island's rural way of life and oposes the legislative committee on municipal affairs recommendation that the Gulf Islands be established as a special trust as being too vague and likely to lead to an influx of people.

He supports the island's community plan, approved by the Capital Regional District board but still before the cabinet. Salt Spring must have orderly development with full citizen participation, he believes. Wilkinson supports a proper garbage disposal service and says he would work "very hard" to establish a recreation facility on the island, possibly to include a swimming pool.

Sooke

Dumont, Ronald, 32, of 7094 West Coast Rd., millwright.

Future development in the Sooke area must be orderly to maintain and improve quality of life for all, Dumont says. And development must be guided by the people of the area.

The Sooke Community Association must be the nucleus of any major recreation facility. As a first step toward such facilities, community support is needed for the association's fact-finding committee. This must be followed by a survey of the area's resources.

Among Dumont's proposals: development of Leechtown as an historic park, with a museum displaying artifacts from the 1864 gold rush.

Haldane, Evan, 34, of 6762 Grant. Self-employed in the forestry trade.

He says there are three areas which "needed or could be improved" — emergency care and public health; water and fire protection; recreation facility determined through research by a committee of the Sooke Community Association.

He also believes that with the obvious growth in the area "we should also take steps to protect ourselves from ribbon development and sprawling growth."

View Royal

Beasley, Al, of 260 Island Highway, employed by Butler Bros.

He sat on the regional board before stepping down two years ago, was fire chief in View Royal for 21 years and has been active in community recreation for 25 years.

Beasley favors a sewer collection system and was active in gathering signatures on a petition in support of such a project.

Growth will be inevitable after sewers are installed, he says.

"We have to make plans to let it grow but to let it grow in our way."

There must be tighter planning and zoning to stop undesirable speculation, he says.

Massy, Mrs. Patricia, 49, of 533 View Royal, housewife.

Mrs. Massy says she would like to see View Royal retain its low density residential character.

Secretary of the View Royal Ratepayers' Association, she plans, if elected, to make a point of contacting residents to determine their preferences on issues.

Some parts of View Royal have a real sewage disposal problem and for them a sewage collection system appears to be the answer, she says. Other parts could be effectively served by individual systems and pressure could be brought to bear to see this was done.

If a referendum favored sewers, she would vote for them.

Mrs. Massy believes there should be more public access to Esquimalt Harbor and polluted Thetis Cove must be cleaned up.

RAINEY

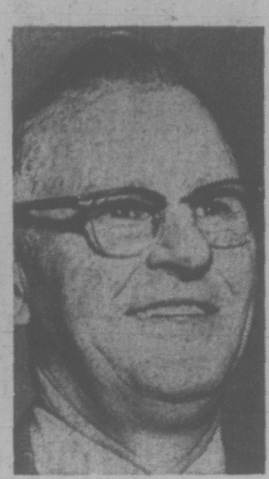

LABAN

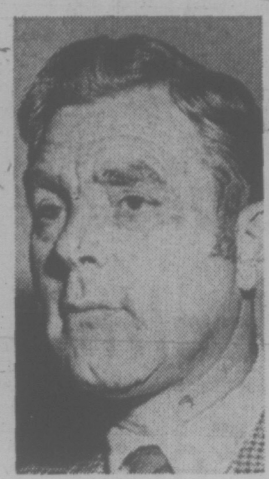

PHILLIPS

PARKER

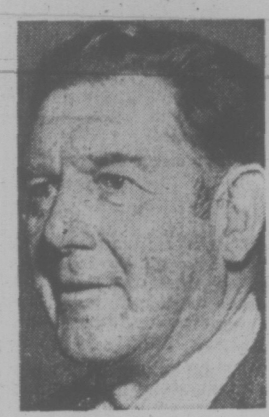

HEINEKEY

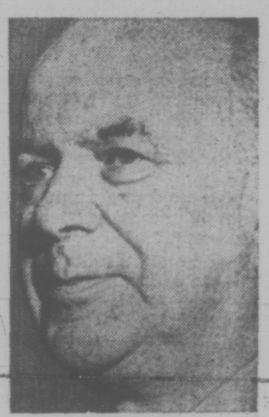

WILKINSON

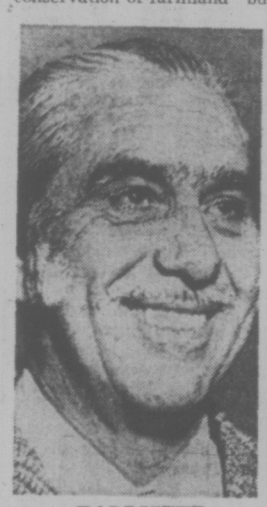

PALLISTER

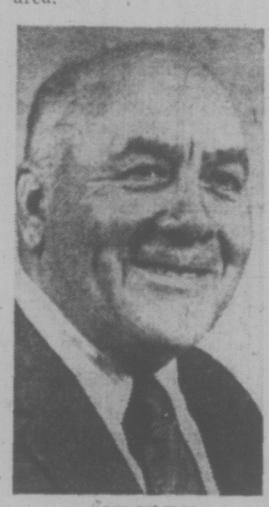

BEASLEY

MASSY

HALDANE

DUMONT

BUTLER

PIMLOTT

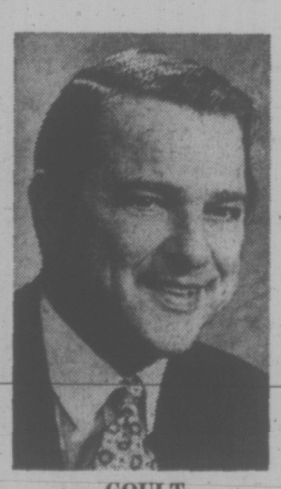

GOULT

SMITH

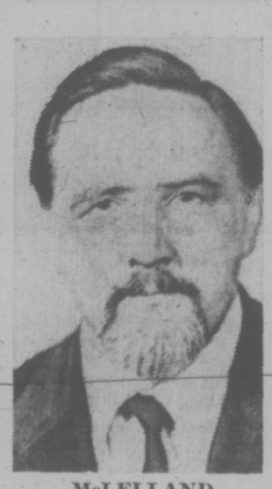

McLELLAND

GRAHAM

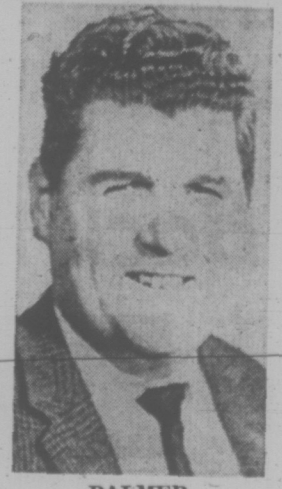

PALMER

REKSTEN

Nine in a Fast Race Spur Oak Bay Action

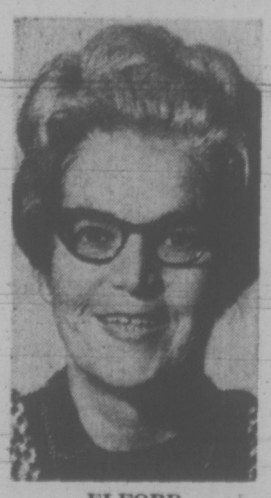

ELFORD

This year's municipal election in Oak Bay could prove to be one of Greater Victoria's toughest with a total of nine candidates running for positions as mayor, aldermen and regional board director.

Mayor **Frances Elford** is challenged by Ald. **Brian Smith** for her seat as mayor and by Ald. **John Goult** for her position on the regional board.

There are six contestants for the three available aldermanic terms, two of whom are incumbents.

Following is a list of the candidates and their platforms. X denotes incumbent.

FOR MAYOR

X Elford, Frances H., 3045 Larkdowne, housewife.

Elford, first elected to Oak Bay council in 1964, is seeking her third term as mayor and regional board director.

If re-elected she intends to continue serving "full-time" as mayor and regional board director, she said.

She encourages "controlled apartment development in suitable areas" and supports using the Victoria Riding Academy property to the "benefit of all Oak Bay citizens."

She would also like to see a curling rink added to the recreation complex in 1974 with the aid of provincial and federal grants.

Smith, Brian, 644 Island Rd., lawyer.

Smith has resigned at the end of his second aldermanic term to challenge Elford.

He "opposes highrise and high-density development for Oak Bay and resists further development near the waterfront."

During his term as alderman he has "fought to protect tenants against condominium conversions and to preserve golf courses from subdivision."

Smith also supports the new recreation centre.

FOR ALDERMAN

X McLelland, Douglas S., 829 Transit, architect.

Seeking re-election to a second term McLelland says, "I believe we must maintain the existing residential character of Oak Bay. If the environment is destroyed, so is the community spirit.

"People only care when there is something to care about. Oak Bay must not be destroyed in a scramble for development profit."

X Pimlott, Norm, 1356 St. Patrick, life underwriter.

During his two terms as alderman Pimlott lists the establishment of a public library in Oak Bay and a senior citizens' housing project on Milton Street as major accomplishments.

In seeking his third term he supports "completion of a recreation centre, control of pollution of beaches and waterfront, and preservation of the residential character of Oak Bay.

He opposes amalgamation with the city of Victoria.

Palmer, Keith, 2710 Estevan, elementary vice-principal.

"There are many problems in Oak Bay that take precedence to trees, dogs and crows," said Palmer, "Better long-range planning is essential."

"I do hope to come up with some workable ideas on taxation," he said.

Reksten, Terry, 2636 Lincoln, housewife.

"I'm for the improvement of beach areas, for the preservation of a cross-section of heritage buildings, for the protection of Oak Bay against any highrise, high-density development," she said.

Butler, Frank, 1187 Victoria, professional appraiser.

Butler, who ran unsuccessfully last year, supports "progressive planning for Oak Bay. I recommend that the 1967 plan for Oak Bay be revised and updated."

He favors raising construction standards and opposes waterfront highrise development. He also advocates the "retention of all municipally-owned land . . . for recreational purposes."

Graham, Harry, 633 Radcliffe Lane, professional engineer.

Graham, who ran unsuccessfully last year, is also seeking re-election to the Greater Victoria School Board.

New apartments in Oak Bay should be "low profile" and council should exercise more control over developers, he said.

He resists amalgamation with other municipalities and opposes condominium conversions.

Graham supports studies of pollution and tax relief for senior citizens on fixed incomes.

FOR REGIONAL BOARD

Goult, John, 1605 York, lawyer.

Goult, currently serving on council, is Mayor Elford's only regional board opponent.

He believes people generally do not understand the concept of regional boards which are now "wielding vast power."

He does not believe it's necessary for the municipality's mayor to represent Oak Bay on the regional board.

'HIPPIE TYPE' TAKES $7,000 FROM BANK

NANAIMO — RCMP said today about $7,000 was taken in a robbery of the main branch of the Bank of Montreal here Thursday morning.

A man described as a "hippie type" entered the bank at 10:40 a.m. and gave a teller a note which read "Fill the Money Bag". He did not appear to be armed.

The teller filled a white canvas bag with bills, and handed it to the man who fled on foot.

A police spokesman said they are looking for a slim built man, about six feet in height, in his early 20s and with shoulder length light brown to blond hair.

PURDY

Arts Council Slate Named

Allan Purdy has been elected president of the Community Arts Council of Greater Victoria.

Purdy, past-president of the Victoria Theatre Guild succeeds Mrs. Erika Kurth.

Other council executives are:

James McVie, first vice-president; Mrs. Tess O'Connor, second vice-president; Mrs. Jean Bain, secretary; Vincent Dupuis, treasurer; and William Bartlett, Doreen Burrows, Michael Dawson, Peter Gazeley, Raymond Kong and Gene Miller, directors.

Lockout Silences Eastern Ports

HALIFAX (CP) — All was quiet early today on the waterfront of this usually busiest of all East Coast ports, as the Maritime Employers Association (MEA) continued a lockout against longshoremen.

The autoport, the container port and the general cargo handling facilities were affected.

The employers locked out members of Local 269, International Longshoremen's Association, ILA, five days before the first legal strike in the union's 65-year history in Halifax was to begin.

The employers said the lockout was prompted by a refusal to work after 5 p.m. EST Wednesday as ordered.

The local's dispute with the employers centre on a conciliation board report accepted by the MEA favored hiring a basic work force instead of drawing from a union rotation list. It also recommended a 12-man gang instead of the present 16.

Singalongs Part Of Book Week

Singalongs, tale-spinning and film showings are part of the program arranged by the Greater Victoria Public Library to mark Young Canada's Book Week, Nov. 15 to 22.

Local folk singers Bill Laurie and Tom Fyles, accompanying themselves on guitars, will hold join-in programs of Canadian songs at three branches.

The programs will include Indian legends and other stories, told by Linda Kabush, chosen to appeal to children from six to 12 years old.

The programs will be staged at the Oak Bay branch at 4 p.m. Nov. 15; Esquimalt at 4 p.m. Nov. 16, and Saanich-Victoria at 2 p.m. Nov. 17.

The main library's youth department will have a display at the Hillside shopping mall which will be open during shopping hours from Nov. 13 to 17.

In keeping with a message from this year's patron, writer Farley Mowat, to shop Canadian, the display will feature books for young and old, as well as book lists and advice on how to get Canadian material.

Also at the mall, story-telling periods will be held each day at 4:30 and 7 p.m. for pre-schoolers and primary grade students on a carpet loaned by a local merchant.

Two film showings for secondary school students will be held in the main library's youth department. These are scheduled for 7 p.m. on Nov. 15 and 22.

Life in Jail

SANTA CRUZ, Calif. (AP) — Edmund Emil Kemper was sentenced today to life imprisonment for the slayings of his mother, her best friend and six co-ed hitchhikers.

The six-foot-nine Kemper, who said he acted out homicidal, cannibalistic and sexual fantasies in the killings was ordered to serve eight concurrent life sentences.

Kemper, 25, had pleaded not guilty by reason of insanity. Judge Harry Brauer, who handed down the sentence, told jurors "I agree entirely with your verdict."

PLIMLEY
FOR SMALL CARS
SNOW TIRES
382-9121
PARTS DEPT. 383-1106

Woodward's
COINS and STAMPS
MAYFAIR SHOPPING CENTRE
SATURDAY SPECIAL
SILVER DOLLARS
SATURDAY SPECIAL
(SATURDAY, Nov. 10 only)
1963-1965 Canada Silver Dollars. 80% Silver—old large silver dollar size. 400 of these harder and harder to get dollar coins.
All uncirculated condition. Dates of our choice only
Sale Price Ea. 2.09
While quantities last. Mail and phone orders accepted (Phone order Saturday only). B.C. Residents please add 5% sales tax.
Woodward's Coins & Stamps, Main Floor

It's the presence of skill, craftsmanship and a unique dedication to excellence. It's what gives King Arthur its fresh, clean taste balanced with perfect dryness. Taste King Arthur Gin and you'll discover a very special pleasure. That's the Seagram in it.

Henrickson and Son
849 YATES
PHONE 388-6122

CKDA ON LOCATION SATURDAY
FREE COFFEE AND DONUTS

OPEN HOUSE
SATURDAY 9 a.m. to 5 p.m.
A VERY SPECIAL STOCK REDUCTION SALE

FOR THIS SALE ONLY
12 Months Interest Free Financing
NO DOWN PAYMENT NECESSARY. NO PAYMENTS FOR 45 DAYS.

Henrickson and Son
849 YATES
PHONE 388-6122

GIBSON REFRIGERATORS

SERIAL	MODEL	COLOUR	LIST	SALE
3056977	13523	H. Gold	429.00	349.00
3057198	13523	White	429.00	349.00
3011587	15543	White	479.00	389.00
2120597	15543	Avocado	479.00	389.00
3011566	15543	H. Gold	479.00	389.00
3042352	15543	White	479.00	389.00
3042353	15543	White	479.00	389.00
3042357	15543	White	479.00	389.00
2111780	15573	Avocado	529.00	429.00
2112104	15573	Avocado	529.00	429.00
3052127	15573	White	529.00	429.00
3052154	15573	White	529.00	429.00
3052100	15573	White	529.00	429.00
3052113	15573	White	529.00	429.00
3052153	15573	White	529.00	429.00
3052119	15573	White	529.00	429.00
3052115	15573	White	529.00	429.00
3052152	15573	White	529.00	429.00
3052514	17523	White	489.00	379.00
2112104	17573	Avocado	579.00	479.00
2121297	17573	White	579.00	479.00
3052517	17523	White	489.00	379.00
2094113	17543	White	519.00	429.00
3035960	17573	White	579.00	479.00
3036103	17573	H. Gold	579.00	479.00
3055605	19873	H. Gold	749.00	599.00
61-GD103Rw	10313-111	White	259.00	219.00

NORGE APPLIANCES

DISHWASHER			
MODEL	COLOR	LIST	SALE
DWF1860	Avocado	359.00	309.00
DWF1860	White	359.00	309.00
WASHER			
1818A	White	389.00	329.00
DRYER			
1818A	White	239.00	219.00
RANGE			
3040	White	319.00	289.00
3040	H. Gold	329.00	299.00
FRIDGE			
—	White	389.00	349.00

WOODS FREEZERS

SERIAL	MODEL	COLOUR	SALE
459164	29	White	359.00
454693	7	White	189.00

SYLVANIA 19" COLOUR TV
Mod. 4D973
List — $499.00
SALE $399.00
85% Solid State — Auto. Fine Tuning — Colour Bright Picture Tube
12 MONTHLY PAYMENTS OF $34.91
Tax. Inc. NO INTEREST
Optional walnut swivel console cabinet available

SYLVANIA 26" COLOUR TV
Mod. 4C6118
List — $799.00
SALE $699.00
Console model with walnut cabinet, Gibraltar 90 chassis, plug-in transistors, chro matrix picture tube and Penma lock.
12 MONTHLY PAYMENTS OF $61.16
Tax Inc. NO INTEREST
5-Year Picture Tube Warranty

One Only Demo 18" Remote COLOUR TV
List — $629.00
DEMO PRICE $519.00
Electronic remote control lets you turn set on or off, switch channels, raise or lower the volume without getting out of your chair.
12 MONTHLY PAYMENTS OF $45.41
Tax. Inc. — NO INTEREST

TOSHIBA 100% SOLID STATE
18" PORTABLE COLOUR TV
List — $529.95
SALE $448.00
AFT Switch — Instant On
12 Monthly Payments of $38.56
Tax Inc. — No Interest

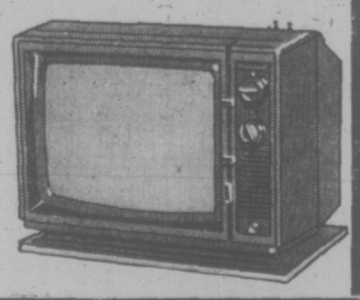

PRE-CHRISTMAS SPECIAL
AM/FM Receiver with 8-Track Speaker Inc. Limited Quantities $79.95

SPEED QUEEN WASHERS

SERIAL	MODEL	COLOUR	SALE
140404	3660	White	318.88
138642	3661	H. Gold	348.88
140333	3660	White	318.88
134739	3500	White	298.88
133414	4011	White	378.88
140407	3660	White	318.88
140598	3660	White	318.88
141547	3661	H. Gold	348.88
144244	3500	White	298.88
144248	3500	White	298.88
144250	3500	White	298.88
144266	3500	White	298.88
144270	3500	White	298.88
134766	6211	White	439.95
134966	6211	White	439.95
140971	6211	White	439.95
141753	6211	H. Gold	439.95
141759	6211	H. Gold	439.95

GIBSON RANGES

SERIAL	MODEL	COLOUR	LIST	SALE
3041325	30443	White	279.00	249.00
2122281	30453	White	279.00	249.00
2112117	30453	Avocado	279.00	249.00
3051983	30463	H. Gold	309.00	279.00
3051982	30463	H. Gold	309.00	279.00
3061785	30463	H. Gold	309.00	279.00
2112694	35463	Avocado	329.00	289.00
2112751	35463	White	329.00	289.00
3022512	35463	White	329.00	289.00
3022499	35463	White	329.00	289.00
2112750	35463	White	329.00	289.00
3022494	35463	White	329.00	289.00
2112743	35463	White	329.00	289.00
2123302	35563	Avocado	389.00	329.00
2123271	35563	White	389.00	329.00
2102370	35783	White	449.00	349.00
2113558	35783	White	449.00	349.00

SPEED QUEEN DRYERS

SERIAL	MODEL	COLOUR	SALE
104826	3670	White	218.88
104032	3670	White	218.88
103705	3670	White	218.88
102979	6250	White	259.95

HENRICKSON & SON
APPLIANCE SALES AND SERVICE
849 YATES 388-6122

TORONTO MARKET TRADING

TORONTO CLOSING STOCKS
Distributed by CP
Toronto Stock Exchange—Nov. 9

Complete tabulation of Friday transactions. Quotations in cents unless marked $. z—Odd lot. xd—Ex-dividend. xr—Ex-rights. xw —Ex-warrants. Net change is from previous board-lot closing sale.

Stock	Sales	High	Low	Close	Net Ch'ge
A—B					
Abitibi	6975	$14½	13⅞	14	— ⅛
Acklands	9300	$13⅛	12⅞	13	
Acm eGas	500	14	14	14	— 1
Acres Ltd	635	$13¼	13⅛	13⅛	— ⅛
Acres A pr	136	$45	45	45	— ½
Acres wt	1800	210	200	200	—10
Advocate	300	127	127	127	—13
A.G.F.M	2700	420	405	405	—15
Agnico E	100	550	550	550	—10
Agra Ind	1900	$12½	12½	12½	+ ⅛
Ahed M	200	130	130	130	
Akaitcho	1500	115	111	111	— 4
Albany	11200	89	87	87	+ 1
Alt East G	7785	810	800	810	+10
Alt Gas	10782	$11¼	11	11⅛	+ ⅛
Alta GC p	z20	$67½	67½	67½	
Alta G D p	15	$123	123	123	—5⅝
Alcan	11979	$38¼	37⅝	38	+ ⅛
Algo Cen t	2100	$15⅜	15¼	15¼	
Algoma St	6890	$22⅛	21¼	21¼	— ¾
Alliance B	1100	$9¼	9⅛	9⅛	+ ⅜
Alminex	4650	750	710	710	—25
Alpa I	17300	$9¾	8⅞	9½	+ ⅞
Alum 4 pr	125	$19⅜	19⅜	19⅜	
Alum 4½ p	65	$35	35	35	
Am Larder	1000	59	59	59	— 1
Am Eagle	900	95	95	95	
Am Leduc	3000	6½	6½	6½	
A Quasar P	500	$15½	14¼	15½	+1½
Andres W	944	$28½	28	28	— 1
Anglo-cn	3760	$20⅛	20	20	+ ⅛
Ang CT 265	30	$35	35	35	
Ang CT 315	z10	$40¼	40¼	40¼	
Ang UDev	4300	73	71	71	— 4
Aquitaine	3315	$25⅞	25⅝	25⅝	+ ⅛
Argosy	500	22	22	22	
Argus	100	$20½	20½	20½	
Argus C pr	1400	$14½	14½	14½	
Asamera	4520	$15⅞	15⅛	15⅜	— ⅜
Asbestos	1210	$19⅝	19½	19½	+ ¼
Ashland C	1350	$13⅝	13¼	13¼	— ¼
Ashland pr	100	$28½	28½	28½	
Asoc Porc	4045	78	78	78	
Atco Ind	1783	$16⅞	16⅜	16⅜	— ½
Atl C Cop	500	55	55	55	— 4
Atl Rich	25	$103	103	103	
Atlas Yk	500	10½	10½	10½	+ ½
Atp Hard A	200	$10	10	10	+ ⅛
Ba dBoy	600	57⅞	73¾	73¾	— ¼
Bamister C	200	$22¼	22¼	22¼	— ¾
Bankeno	4750	700	690	695	— 5
Bank Mtl	7071	$20¾	20⅜	20⅜	— ⅛
Bank N S	2259	$39⅜	38¾	38¾	— ¼
BCdn Nat	5150	$19⅜	19½	19⅜	+ ⅛
Barex	3000	12	11	12	+1½
Bary Expl	500	61	61	61	
Baton B	400	$10¼	10¼	10¼	— ⅜
Bay Mils p	100	$10	10	10	— ⅜
Beavr Eng	300	56¼	61⅛	61⅛	— ⅛
Beldng w	8500	10	10	10	
Bell Canad	7900	$41	40⅞	40⅞	
Bell A pr	422	$46	45⅝	45⅝	— ⅜
Bell B pr	745	$47⅝	47⅛	47⅝	+ ¼
Bell C pr	885	$31¾	31¾	31¾	
Betlim	1540	$16¼	16⅛	16¼	
Big Nama	3000	14½	14½	14½	
Bl Hawk	1000	78	78	78	— 2
Bikwood A	1000	$5½	5¼	5½	— ½
Block B	11450	360	345	345	+ 5
Bomac	200	$6½	6	6	— ½
Bomac A	400	57	7	7	
Bombrder	200	290	290	290	—10
Bonanza I	1400	335	320	320	—15
Bunty	73915	66	47	66	+23
Bovis Cor	2500	230	225	225	— 5
Bow Valy	6080	$35⅞	34¾	34⅞	— ¾
BP Can	3923	$15	14¼	14¼	— ½
Braior Res	2800	180	170	170	— 5
Bramalea	5750	$6½	6¼	6¼	— ¼
Brameda	2500	60	57	57	
Brascan	5873	$20⅜	19⅞	19⅞	— ¾
Brenda M	7175	895	875	880	
Bright A	z75	$17¾	17¾	17¾	
Brinco	2775	$5½	5¼	5⅜	+ ⅛
B CForest	450	$23⅜	23½	23½	— ½
BC Frest p	z10	40	40	40	
B CPack B	25	$46	46	46	—1½
BC Sugar A	405	$19¾	19½	19½	— ¼
BCPh 4¾ p	50	$59	59	59	+ ¼
BCPh 6.80	z10	22	22	22	
Brunsk	111200	570	560	565	+ 5
Budd Auto	1645	$13¾	13⅛	13¼	— ½
Budd A w	400	775	755	775	—25
Burns Fds	350	$16½	16⅜	16½	+ ¼
Bushnell	500	$9¼	9¼	9¼	
C—E					
Cad Dev	970	$15½	15	15½	+ ¼
Cad Dev b p	100	$21⅛	21⅛	21⅛	
CAE Ind	905	$9¾	9¾	9¾	— ⅛
Cal Pow	2000	$23½	23⅛	23⅜	+ ⅜
Caal P 5.40 p	100	$88½	88¼	88¼	
Calvrt Dle	1500	225	215	225	+15
Calvert	1000	22	22	22	— 2
Cambrldg	100	$16⅛	16⅛	16⅛	
Camflo	8220	885	860	885	+30
Cam Chib	3650	725	715	715	+ 5
Camp RL	1500	$54	54	54	
Campau A	1345	$9⅝	9½	9⅝	+ ¼
Campu 7p	420	$11⅛	11⅛	11⅛	+ ⅛
Can Cem L	1210	$14⅛	13⅝	13⅝	— ⅞
CCem r	18230	35	23	23	—12
C Cem L p	200	$19	19	19	
C Geo	22723	256	241	246	— 8
Can Malt A	275	$29⅞	29⅜	29⅜	+ ⅞
Can Malt B	200	$29¾	29¾	29¾	
C Nor West	6500	810	800	810	+10
C Pakrs C	900	$24⅞	24⅝	24⅞	+ ¼
Can Perm	3350	$21¾	21¾	21¾	
CS Pete	9800	605	590	600	
C SPete w	3100	91	87	87	— 8
CSL pr	208	475	475	475	+25
C Tung	19300	345	335	335	—10
C Bonanza	8250	195	170	171	—29
C Brew	18500	480	460	475	
C Cablesy	1100	$16½	16½	16½	+ ⅛
C Cable w	600	380	375	375	— 5
Cdn Cel	3510	$8⅛	7¾	7¾	— ⅜
CCurtis	350	63	63	63	— 2
Cdn Equty	2110	$16½	16½	16½	+ ⅛
C Ex Gas	5400	430	415	420	—10
C Found	705	280	280	280	+ 5
CGE pr	25	$26¾	26¾	26¾	— ⅜
CG Invest	100	579	79	79	
CHomestd	3400	855	835	835	—15
C Hydr	650	$8¾	8⅝	8⅝	— ¼
Cimp Bank	4217	$31⅛	30¾	30¾	— ¼
C Ind Gas	1996	310	97	97	— ⅛
CIL	29875	$19½	19⅛	19⅛	+ ⅛
CInt Pow	174	$14	14	14	
CLI Pete	500	26	26	26	
C Manoir	3700	420	400	410	
C Mal	10700	41	40	41	+ 1
C Marconi	300	375	375	375	
C Memorial	100	395	395	395	+ 5
C Merrill	520	575	540	540	—35
C Mental	681	$13¾	13½	13½	— ⅜
CP Inve pr	9300	$34⅜	34⅛	34½	— ⅛
CPIn w	15355	400	385	385	—15
CP Ltd	20565	$16½	16⅛	16½	— ¼
CPL A p	700	$10¾	10¾	10¾	
CReserve	1350	600	575	575	—25
Cdn Sdp O	1908	$56¾	56⅜	56⅜	— ⅜
Cdn Tire	100	$54⅛	54⅛	54⅛	+ ⅛
Cdn Tire A	1620	$55½	55	55	— ¼
C Utilities	500	$10⅛	10	10	— ¼
C Util $1.25	600	22	21½	21½	— ½
C Util w	1000	325	310	310	+10
C Vickers	z3	$17½	17½	17½	
CWN G 4 pr	300	$11	11	11	+ ⅛
Candel Oil I	509	$11⅝	11¾	11¾	— ¼
Canron	1520	$20½	20⅛	20⅜	+ ¼
Cara	200	$7¾	7¾	7¾	— ¼
Carrier JD	100	295	295	295	+15
Cassiar	750	$12	12	12	— ⅜
Cassidy L	1000	$5¾	5½	5¾	+ ⅛
Cassidy p	400	$9⅛	9⅛	9⅛	
CC Yachts	300	340	340	340	—15
Celanese	4450	56¾	61½	61½	— ⅛
Celan 175 p	100	$21	21	21	— ¼
Cent Pat	z400	99	99	99	
CFCN	140	58½	8½	8½	
Chemalloy	6500	315	305	315	
Chestrvile	4500	17	16	16½	+ ½
Chib-K	65800	58	49	50	— 4
Chib M	5500	44	44	44	
Chieftan D	1395	$13½	13	13¼	— ¼
Chimo	900	113	113	113	
Chrom	z10	140	140	140	
Chrys	18515	$21	20⅛	20⅜	— ⅜
CHUM	z20	58½	8½	8½	
CHUM B	545	511	10⅞	11	
Clarcan	1000	355	350	350	—15
Coch Mill	2300	74	72	73	— 2
Cckfield	3600	56	6	6	
Coldstm	925	290	280	290	+ 5
Coles Book	200	58	8	8	— ⅛
Cmnc	10300	$38	37¾	38	+ ¼
Com Cap	2850	305	295	305	+15
C Holiday I	305	$10⅛	10	10	— ¼
Computel	200	$8½	8	8	— ¾
Comtech	500	350	350	350	
Coniagas	2500	80	80	80	
Conn Bath	7145	$31½	30	30	— ⅜
Con Bath p	300	$18¾	18¾	18¾	
C Bah w	15840	360	320	325	—10
C Bath 68 w	100	$18¾	18¾	18¾	— ½
Con Bldg	1800	285	280	280	— 5
Con Fardy	2778	113	110	110	— 5
C Durham	2950	62	61	61	
C Marben	z100	95	95	95	
C Morisn	700	196	191	196	+ 4
C Rambler	1700	325	310	310	—15
Con Textile	500	415	405	405	—30
Con Distrp	7300	522	21⅛	21⅛	— ⅜
C Gas	13272	517	16¼	16½	— ½
Con Glass	100	$9	9	9	— ¼
Cop Fields	800	144	140	140	
Corby vt	470	$20⅛	20	20	— ¼
Corby B	128	$20¼	20¼	20¼	
Cornat Ind	1750	$5¼	5⅛	5⅛	— ⅛
Cornat pr	100	$26¼	26¼	26¼	+ ⅛
Coronin p	1850	460	450	455	— 5
Corp Food	400	55½	5½	5½	
Coseka R	2111	290	280	280	
Costain R	300	57	6¾	7	+ ½
Craigmt	4600	760	755	755	— 5
Crain RL	600	$9⅞	9¾	9⅞	+ ⅜
Crestbrk	2475	$11¾	10¾	11¼	— ½
Cstland	5000	12	11½	12	+ ½
Crwn Life	55	$78⅞	78⅞	78⅞	+ ⅞
Crush Intl	995	$11¾	11½	11½	
Dawson D	3050	8⅜	8¼	8⅜	
Debhld B p	25	81	81	81	+ ½
Decca R	2250	700	680	680	+ 5
D Eldona	4000	44	42	44	+ 3
Deltan Ltd	300	5	5	5	
Denison	9740	$48⅞	48½	48½	+ ½
Dicknsn	2444	340	325	340	+10
Digtech	200	165	165	165	
Discovry	500	102	102	102	— 3
Distl Seag	4645	$43¾	42¾	42¾	— ¾
Doman I	300	$10⅛	10	10⅛	+ ⅛
Dome	3505	$105½	104	105½	+ 3
Dome Pete	3250	$40⅝	39½	39½	— 1
D Bridge	418	$39½	39¼	39¼	+ ½
D Explor	2500	68	67	67	— 1
Dofasco	6541	$31	30⅝	30¾	— ⅛
Dom Glass	100	$13¼	13¼	13¼	
Dom Lime	300	10	9¾	9¾	— ½
Dom Store	552	$14⅜	14¼	14⅜	
Domtar	7248	$26	25¾	25¾	— ⅜
Donlee M	700	403	400	400	
Dover pr	z55	$7½	7	7	
Dunde Pal	1000	53	53	53	+ 3
Dunrale	z67	20	20	20	
Du Pont	325	$28	26½	26½	—1¾
Dustbane	1000	$7⅜	7¼	7¼	— ¼
Dyle xL A	2850	$9½	9½	9½	+ ⅛
Dylex LA	2850	$9½	9½	9½	+ ⅛
Dynsty	19020	$13	12¼	12¼	— ½
Estn Prov	200	$5¼	5¼	5¼	
East Mal	1500	360	360	360	—20
East Sull	2102	267	261	261	— 9
E-L Fin	800	$8⅜	8⅛	8⅛	— ¼
E-L Fin w	500	310	290	290	—20
Electro ltd	625	$12¼	12⅛	12⅛	— ⅛
Electro K	1200	215	210	215	— 5
Elks Stors	425	$18¼	18	18	— ¼
F—J					
Fairview	2150	$22	21⅝	21⅞	+ ⅜
Falcon C	6179	$14½	14⅛	14⅛	— ⅛
Falcon	20841	$82	76½	78	—7⅜
Fed Diver	1000	105	105	105	
Fed Ind Ltd	200	$6½	6½	6½	
Fleming T	800	$12⅜	12⅜	12⅜	— ⅜
FCity Fin	200	$8¼	8¼	8¼	— ⅜
1F Mar	2000	89	89	89	
Foodex S	658	$7¾	7⅝	7¾	— ¼
Ford Cnda	170	$92¼	91½	91½	— ¾
Forf Reinc	6000	23½	23	23	— ½
F Seasons	620	$6⅞	6¾	6¾	— ⅛
FSea A pr	8730	$9¼	9⅛	9⅛	+ ⅛
Francana	4826	$12	11⅞	12	+ ¾
Fraser	300	$25¼	25⅛	25¼	+ ¼
Frobex	z142	23	21	21	
GH Steel	200	$7¼	7¼	7¼	— ⅛
Gaz Metr	200	$5⅜	5⅜	5⅜	+ ⅛
Gen Distrb	100	$11⅛	11⅛	11⅛	
GMC	1151	$61¼	60½	60¾	—1¼
Gensfar L	3602	$19¼	19	19¼	
Gnstar L w	1200	665	640	650	—10
GMckay A	300	56	6	6	— ⅛
Glendale	1535	59½	8⅞	9⅜	+ ⅜
Gold Crest	500	5½	5½	5½	— ¼
Golun	16040	120	98	119	+20
Gesco Dis	100	57	7	7	
Gnt Masct	6500	305	295	295	— 1
Gibraltar	8400	$13	12½	12⅞	+ ⅜
Goldrim	1000	8	8	8	+2½
Goodyer	250	$18⅜	18⅜	18⅜	
Gotlan	400	$9¾	9¾	9¾	
Gratt G	655	$31⅞	31½	31½	— ⅛
Granby	150	$19¾	19¾	19¾	— ¾
Granduc	1100	375	370	375	+10
Gt COilsds	200	890	890	890	—10
GL Nickl	100	283	283	283	+ 3
GL Paper	3206	$26½	26	26	— 1
GL Pap w	2060	880	850	855	—35
GN Capital	550	57	7	7	
Gr Plains	700	$31¼	31	31	
Gt W Life	z2	$65¼	65¼	65¼	
GWest S	13870	340	325	340	+ 5
Greb I B	200	$13¼	13¼	13¼	
Grey G	200	55	5	5	
Greyhnd C	1600	80	80	80	
Greyhnd	719	$17⅜	17⅜	17⅜	— ⅛
GSW Cl A	z50	$5¾	5¾	5¾	
GSW Cl B	100	$5¾	5¾	5¾	— ¼
GSW C pr	z25	$85	84	84	
Guar Trst	1265	$11½	11½	11½	— ⅛
Guard Cap	z20	$5½	5½	5½	
Gulf Can	7880	$33⅜	33	33⅜	+ ⅝
Hambro C	2275	57	6¾	6¾	
H Group	200	58¾	8¾	8¾	
Ham Tr pr	25	$19½	19½	19½	
Hardee	300	115	115	115	— 5
Hard Crp C	14650	$7¾	7⅜	7½	— ⅛
Hard Crp C	100	$7½	7½	7½	
Harris JS	1200	$6¾	6⅝	6¾	+ ⅜
Harveys E	2100	145	145	145	
HWood A	100	190	190	190	
Hawker S	2175	$5¾	5½	5½	— ⅛
Hawker pr	50	$69	69	69	+ ¾
Hays Dna	537	58⅜	8½	8½	—1¼
Hedway C	300	490	480	490	—10
Hollinger	627	$48½	48¼	48½	+ ¼
Home A	4255	$54⅞	53¾	54	— ½
Home B	200	$49	48½	48½	— ½
H Bramor	700	$6¼	6¼	6¼	— ¼
Houston O	3100	360	345	345	—15
Hoden DH	200	$6	5⅞	5⅞	
Huds Bay	4685	$28¾	27¾	27¾	— ⅞
Hudson	13740	$20⅞	20½	20⅞	+ ⅛
HB Oil Gas	3724	$46¼	45½	45¾	— ½
Hughs-O p	z50	$19	19	19	
Huron Erl	1571	$31⅞	31¼	31¼	— ¼
Husky	21095	$28⅛	27⅜	27¾	+ ⅛
Husky D w	8112	$12⅜	12⅛	12⅛	+ ¼
Husky E w	3210	$14	13⅝	13¾	
Hy's Ltd	290	405	405	405	
IAC	2565	$18	17¾	17¾	— ⅛
Imasco	450	$30½	30¼	30¼	— ¼
Imp Gen	900	$5⅛	490	5	+10
Imp Gen w	300	50	48	48	— 3
Imp O	15835	45	44½	44½	— ⅜
Incoal Can	500	$14¾	14¾	14¾	— ¼
Indusmin	200	$11	11	11	
Ind Adhes	150	$15¼	15¼	15¼	+ ½
Inglis	200	$16	15⅜	15⅜	— ⅛
Inland Gas	805	$9⅝	9½	9½	
Inter-City	900	495	490	495	— 5
Intmt	25500	475	465	470	— 5
IBM	160	$277¼	277¼	277¼	—2¾
IMC	400	$33½	33½	33½	—5½
Int Mogul	6666	975	950	965	— 5
I Mogul A	500	$16	16	16	
Inco	26264	$36¾	35½	35½	— ⅞
Int Obaska	6000	23	23	23	
Interpool	600	$15⅞	15½	15½	— ⅜
Intpr Pipe	3210	$24⅝	24¼	24¼	
In Pipe w	1260	925	895	895	+ 5
Ipsco	2750	$14¾	14	14¾	+ ¼
Inter Tech	1500	33	30½	30½	—1½
Inv Group	100	$9½	9½	9½	+ ⅛
Inv Grp A	3550	$9⅜	9¼	9⅜	— ⅛
Inv Grp 5 p	2000	$21¾	21½	21½	— ⅛
Iron Bay I	100	390	390	390	— 5
Irwin TA	2225	$6⅛	6	6	— ¼
Iso	300	220	220	220	
IT Lind	600	390	385	385	— 5
IU Intl	7200	$24⅜	23½	23½	— ⅜
IU Intl A	100	560	60	60	— 7
Ivaco Ind	1640	$11½	11½	11½	— ½
Jannock	2825	$6½	6⅛	6½	+ ¼
Jannock A	200	$13¼	13¼	13¼	
Jannock B	250	$12⅜	12⅜	12⅜	
Jelex	13100	28	26	26	— 1
Jorex Ltd	2500	76	75	75	— 4
Joutel	2200	37	37	37	
K—N					
Kaiser	44025	$5⅜	480	5	+20
Kaps Tran	3405	56	5⅞	6	+ ¼
Keen Ind	250	$13⅛	13⅛	13⅛	
Keeprite C	z25	$10¾	10¾	10¾	
Kelly D A	z25	55	5	5	
Kelsey H	150	$13¾	13¾	13¾	— ¼
Kerr Add	2585	$13½	13	13	— ¼
K Anacon	z33	31	31	31	
KT Mining	2500	7½	7½	7½	
Koffler	450	$6⅞	6¾	6¾	
Kotfler w	100	235	235	235	
K-Tel Intl	234	$5⅜	5¼	5¼	+ ⅛
Labatt A	2490	$26⅛	25⅝	25⅝	— ⅜
Labatt A p	1800	$25⅞	25½	25½	— ¼
Lac Min	9400	$46½	46	46	+ ½
Lacanex	2300	50	50	50	+ 3
Laidlaw T	1500	$12½	12	12	— ½
Lakehead	7500	15	13	14½	+ 1
LOnt Cem	9825	465	465	465	—25
L Shore	193	276	276	276	— 6
La Luz	150	280	280	280	— 5
La Vndr	400	5⅞	7⅛	7⅛	+ ⅛
Laura Sec	800	56¼	5⅞	6¼	+ ⅜
Lau Fin	130	11	11	11	— 1
Lau Fn 140	100	$18½	18½	18½	+ ½
Lau F 2.00	125	$26⅜	26⅜	26⅜	+ ⅜
Leigh Inst	1025	56⅜	6	6	— ¼
Leons Frn	200	$12⅜	12¾	12¾	
Levy A pr	100	56	6	6	
Life Inv	1240	140	120	120	—20
Life I A	14000	11	10	11	
Lincoln Tr	100	$17½	17½	17½	+ ¼
Lob Lak	225	196	196	196	
Lob Co A	572	$5½	5⅜	5⅜	— ⅛
Lob Co B	1050	$5½	5⅛	5½	
Lob Co pr	87	$27¾	27¾	27¾	+ ⅛
Lob GA pr	250	$17	17	17	
Lob G B pr	326	$17⅞	17⅜	17⅜	+ ⅛
Lob Inc	1000	450	450	450	
Lochiel	1100	320	315	315	—15
Lobo M	560	465	460	463	—13
Logistec C	500	3/5	3/5	3/5	+25
Lost River	1600	240	225	225	— 2
Lyton M	2100	151	150	150	— 4
Maclarn A	600	$34	33¾	34	+1½
Maclarn B	300	$33	32	33	+1½
MFInt A	11468	$12¾	12¼	12⅜	— ¼
MFI Cable	954	$14⅜	14	14	
MB Ltd	7020	$37⅞	37¼	37¼	— ¼
Madeline	3216	525	520	520	+ 5
Magen	800	115	115	115	+ 2
Magna Int	300	$10¾	10¾	10¾	
Magnason	400	$8⅛	7⅞	8⅛	+ ⅜
Magnetcs	1400	82	80	82	
Maner pr	200	$7¾	7¾	7¾	+ ⅛
Man Bar	2000	53	53	53	— 2
M Lf Mills	780	$21⅛	21⅛	21⅛	— ⅛
Marcana	3166	18	16	17	— 1
Mrtme Ele	100	$9⅜	9⅜	9⅜	— ⅜
Maritime	200	$19⅜	19⅜	19⅜	— ¼
Martim A p	100	$9⅜	9⅜	9⅜	— ⅛
McKoro	30550	$16¼	15⅞	16⅛	— ⅛
Markel F	200	56¾	6¾	6¾	
Marlin	1000	22	22	22	
Mas F	11554	$24	23¼	23⅜	— ½
Maichan	1000	8½	8½	8½	— ½
Mattgmi	650	$35⅛	35	35	— ¼
Mc Adam	4000	38	36	38	+ 2
Mc Intyre	9430	$60½	58½	59⅛	—1⅛
McLaghlin	1756	$18⅜	18	18	
Melton R E	400	385	385	385	—15
Melton A w	2500	250	240	240	—10
MEPC	250	$10½	10⅜	10⅜	
MEPC p	100	$19½	19½	19½	+ ⅜
MEPC w	3600	450	435	435	—15
Mercantil	2350	$21⅞	21⅝	21⅝	— ¼
Mercant r	4811	300	295	295	— 5
Merland E	300	220	220	220	— 2
Met Str 67 p	100	$17½	17½	17½	
MICC	488	$34⅛	34	34⅛	+ ⅛
Microsyst	1120	58	7⅝	7¾	— ¼
Micrsys w	1600	455	450	450	— 5
Midcon	2740	80	75	80	+ 3
Midri	55000	25	21	23	+ 3
Minda	11800	425	390	395	—25
MLW Wor	200	$15⅞	15⅞	15⅞	+ ⅛
Molson A	3730	$25¼	24¾	24¾	— ½
Molson B	500	$24½	24½	24½	
Mon Inv	600	$9½	9½	9½	+ ¼
Mon Inv w	750	250	250	250	
Monarc W	600	305	305	305	+ 5
Monenco	z50	$10½	10½	10½	
Monfrey A	1400	52	52	52	— 3
Mtl Trust	z15	$20½	20½	20½	
Moore	4585	$57⅛	56½	56½	— ¼
Morse A	650	$16¾	16½	16¾	+ ¼
MPG Inv	2600	450	450	450	
MTS Inter	2200	57	55	55	+ 1
Multi	153413	92	83	84	+ 9
Murphy	3100	$10¼	10⅛	10¼	+ ¼
Murritt P	1100	270	27 0	270	
Nabrs Dlg	300	$13	13	13	
NaChrs I	3325	$13⅝	12⅝	12⅞	— ⅛
Nat Drug	440	56	6	6	
Nat Sea A	500	$16⅜	16½	16½	— ⅛
Nat Trust	200	$21⅝	21⅝	21⅝	— ⅜
N B Cook	200	255	255	255	
NBU Mine	4 00	325	315	320	+ 5
Neonex	4384	300	295	295	+ 5
New Ath	2000	13

BY
POPULAR DEMAND
The Victoria Symphony
BOX OFFICE
will be open
Mon. - Fri. 9 - 5
Sat. 10 - 4

London Metals

LONDON (AP) — Closing metals bid-ask in pounds sterling a metric ton; silver in pence a troy ounce:

Copper — spot 915-917; futures 866-867.

Tin — spot 2,245-2,248; futures 2,254-2,256.

Lead — spot 194-195; futures 196.5-197.5.

Zinc — spot 599-601; futures 539-540.

Silver — spot 118.2-118.4; 3 months 121.5-121.7.

business

Pancanadian

Pancanadian Petroleum Limited reported net income of $16,036,000 for the nine months ended Sept. 30, 1973, up from $11,299,000 in the comparable period of 1972.

The company reported that during the nine-month period it completed 354 gas and 54 oil wells, most of which were in Alberta.

Home Oil

Home Oil Co. Ltd. reported net earnings of $9,686,000 for the first three-quarters of 1973, up from $7,671,000 for the same period of 1972.

The company said crude oil production increased by 26 per cent to 30.000 barrels a day. Natural gas sales were up by four per cent to 106 million cubic feet per day in the nine-month period, compared with the average production level in the first nine months of 1972.

Previously dividends have been declared on a semi-annual basis. The last semi-annual dividend of 25 cents a share was paid Oct. 1, reflecting an increase in the annual dividend rate to 50 cents from 40.

Falconbridge

Falconbridge Nickel Mines Ltd. reports earnings for the nine months ended Sept. 30 of $29,136,000, or $5.88 a share, up sharply from $5,868,000 and $1.18 a year ago.

An extraordinary credit of $4,684,000 for federal taxes arising from the write-down of assets in 1972 brought final profit to $33.820,000 or $6.83 a share.

Revenue rose to $300,515,000 from $200,091,00.

The company said the improved earnings were primarily the result of higher metal prices and greater deliveries of ferronickel.

Voyager Petroleum

Voyager Petroleums Ltd. of Calgary has reported net earning of $502,583 or 13.1 cents per share for the six-month period ended Sept. 30, 1973, up from net earnings of $352,826 or 10.9 cents for the same period last year.

LONDON

LONDON (CP) — Closing stock quotations in new pence: Associated Brit Foods 301½, Anglo Am of S. Africa 339½, Babcock and Wilcox 92, Barlow Rand 222, Bass Charrington 133, BICC 158, Bivvoor 381, Boots 257, Bowater 194, Brit Am Tob 275½, Brit Assets Trust 73½, Brit Leyland 24⅛, Brit Oxygen 58, Brit Petroleum 554½, Broken Hill Prop 560, Burmah Oil 429½, Canadian Pac 845, Cast 89½, Charter Cons 174, Cons Gold 213, Courtaulds 146¼, Daggafontein 7, De Beers 333, Distillers 163¼, Dunlop 79, F. S. Geduld 900, EMI 168, Gen Elect 149¾, Glaxo 432, Grand Metropolitan Hotels 99¾, Gr Univ Strs 254½, Guest Keen 286½, Hawker Siddeley 376½, Hoover 455, Hudson Bau 10⅝, ICI 242.

Imp Tob 86½, Judge 61¾, Kloof 633, Marks and Spencer 255, Metal Box 274½, Mim Holdings 163, Phillips 778, Plessey 126, Poseidon 417½, Rank A 446½, Roan Consol 295, Rio Tinto-Zinc 224, Sel Trust 410, Second Scott Iny 89, Shell T and T 234, Tanganyika 230½, Thomson 235½, Thorn 428½, Tube Investments 370, Ultramar 234½, Unilever 352½, Union Corp 297, Vaal Reef 11⅞, Vickers 147¾, Western Deep Level 795, Western Driefontein 17⅞, West Mines 109, Woolworth 74½, W. Holding 16, Zambian Anglo 212½, Zambian Copper 51.

Bonds (lin pounds:" Brit Transport 48¾, Brit Cons 22⅛, Exchange 1976 92 3-32, Treasury 08-12 50⅞, War Loan 30⅝.

Speed-Up Planned In Short Sale News

By AL FORREST
Times Business Editor

"We have a saying at the exchange, our computers can tell you everything but what price the stock will be tomorrow and what the short position is," says Chris Caulton, vice president of the Vancouver Stock Exchange.

"Within a week we hope to have settled the second problem."

The exchange is running tests on the feasibiity of printing reports on daily short position sales, instead of once every two weeks as at present.

The experiment is in response to comments from some investors who said by the time news of a short position was published it was too late to act on it.

Short sales are made by professional traders who believe a stock price is on the way down. A heavy short selling spree can add to the downward pressure of a stock, creating a self-fulfilling prophesy.

A stock is rated a more hazardous purchase if the price is high and short sellers are active than if there is not short position at all.

Short sellers usually hit a stock when they feel it is at its peak or on its way down.

It is a risky gamble in terms of potential loss but one that pays off regularly.

One broker estimated that the odds favor the short seller 3,000 to 1 because few companies find enough copper or silver ore to sustain a price rise.

Short sellers got bombed in 1972, however, when they hit Afton Mines at $3 and had to buy thousands of shares at prices between $10 and $15 to cover their position.

Such losses, while high, are a rarity.

In a short sale, a trader sells shares he does not own with the expectation he can buy them later at a lower price and deliver the certificates when the purchase is made.

Traders usually have to deposit several thousand dollars with a broker if they intend to sell short — to reimburse the firm if it has to buy high to cover the short position.

A large proportion of short-sellers are members of the stock exchange.

Reports on short sales were published on a bi-weekly basis by the exchange. As an experiment, the VSE has asked all traders to report their short positions on a daily basis and the data is being fed into the computer.

If the printout is accurate and reliable, the exchange will add data on short positions in its daily bulletin printed after close of trade.

Caulton said the exchange would know in a week if the experiment has been successful.

"Now if the computer could only predict stock prices . . ."

In other Vancouver Stock Exchange activities, Amber Resources Ltd. on the interim list was underwritten by Continental Securities and Crumb, Beamer and Co. They jointly took down 200,000 shares at 40 cents each.

Canada Cement Lafarge Ltd. will issue one right for each share to shareholders of record Nov. 12. They will be able to buy one additional share for $12.50 plus five rights.

The offer terminates at close of business Dec. 14.

Holberg Mines Ltd. has purchased a group of claims in the Nanaimo area from Peter Wishart for 350,000 Holberg treasury shares which are subject to escrow.

Mountain States Sources Ltd. has agreed to deliver 143,000 treasury shares to Los Ninos Petroleum Co. at 35 cents to be held as an investment for six months.

Canarim Investment Corp., acting as agent, will offer up to 300,000 shares of Arc Resources Ltd. at a minimum price of 15 cents each until Dec. 7.

Canarim did not move any shares as agent for Alvija Mines Ltd. and the shares are out of primary distribution.

Royal Agassiz Mines Ltd. has entered a joint venture agreement with Bulora Corp. Ltd. of Toronto for development of Royal Agassiz's Lynn Lake, Manitoba, property. Bulora may earn a 50 per cent interest in the venture.

The Vancouver Stock Exchange has reinstated trading in Canadian Javelin Ltd.

Investors Group

The Investors Group has declared a quarterly dividend of 12½ cents a share on its common and common class A stock payable Feb. 1, 1974 to shareholders of record Jan. 2, 1974.

MUTUAL FUNDS

THURSDAY

	Bid	Ask		Bid	Ask		Bid	Ask
Acrofund	136	150	Dr'fus Inc	1121	1228	NW Eq	609	669
A.G.F. Jap	1265	1390	Dr'fus Intl	1161	1272	NW Can	597	656
All Can Com			Eaton Vlk	650	707	NW Gr	516	567
	727	790	Educ Eq	788	830	Pac Div	584	584
All Can Ven	391	425	Entaree Inv	672	738	Pac Res	353	353
All Can 4000	512	557	Exec Fd Cda			Pac Ret	556	556
All Can En	441	479		671	735	Pac U.S.	408	408
Amer Gr	553	608	Ex Intl Inv	156	—	Pen Mut	916	916
Andreae Eq	570	623	GTS Comp	1047	1151	Phill., H, N	1388	1416
Assoc Inv	618	623	GTS Inc	364	401	Plan Res	508	558
Can Gr	622	684	Gr Eq	810	890	Prin Gr	505	554
Canagex	1175	1271	Guard Ent	101	111	Princ Vent	261	286
Can Gas En			Ind Eq	388	426	Prov Mut	789	863
	1599	1757	Harv Gr	655	655	Prud Gr	704	769
Can Inv	532	583	Inv Gr	1264	1382	Reg Gr	987	1085
Can Sec Gr	554	609	Int Eng	295	324	Reg Vent	430	473
Can S. Afr. G			Ind Gr	1088	1196	Royfund	719	748
	871	952	Int Inc	414	455	Temp Gr	828	908
Can Trust	489	537	Int Gr	612	673	Tim Inv	836	—
Coll Mut	618	678	Inv Intl	666	728	Uni Acc	521	573
Comm Intl	1473	1619	Inv Jap	800	874	Uni Acc Ret	572	629
Comm Intl Lev			Inv Mut	601	658	Uni Amer	169	186
	376	413	Marl Eq	321	350	Uni Hor	233	256
Comm Vent	717	788	Mut Acc	646	711	Uni Sec Fd	505	555
Corp Inv	661	726	Mut Bond	1048	1152	Uni Vent	328	360
Corp Inv Stk			Mut Gr	376	414	Uni Vent Ret	494	542
	554	609	Mut Inc	545	—	Uni Sav Eq	830	914
Dom Comp	868	745	Natrusco	1683	1743	West Gr	632	672
			Nat Res	533	586	Xan Fd	369	369

BONDS

THURSDAY

FEDERAL, PROVINCIAL	Bid	Ask
Government of Canada		
Do 8 74	101½	103½
Do 5½ 75	97	98
Do 3¼ 76	91	93
Do 7 77	99	101
Do 6½ 79	96	98
Do 4½ 83	79	80
Prov of Ont 7¾ 97	92	93
Prov Que 8 94	94	96
Prov Nfld 8½ 94	95	97
World Bank 7¼ 79	94	96
CORPORATIONS		
AGT 8½ 92	92½	95½
BCF 9¾ 92	103½	
Bell 8 80	97½	100½
B.C. Tel 6 84	80	
Do 8¼ 94	93½	
Do 7⅞ 95	89½	
Do 9⅜ 92	103¼	
CGT 8⅝ 93	98	100
CPH 8⅝ 92	97½	100½
GST 8 88	90¼	
HYO 8½ 91	95¼	98
IPL 8⅛ 93	93	95
LF 8½ 93	93½	95½
RY 7½ 87	95½	97
WTC 8½ 93	95½	98½
CONVERTIBLES		
Ackl 7½ 88	99½	105
AGT 7½ 90	114½	120½
GST 6½ 92	123½	
HBC 6 93	107½	105½
SCR 7¼ 88	95½	98½

ENJOY YOUR OWN HOME
ON THE WATERFRONT
1, 2 and 3-BEDROOM CONDOMINIUM SUITES

In Oak Bay's finest location between the golf course and the Marina, these spacious suites offer the many sought-after amenities which make a very satisfying home. See them today! Priced from $43,950.

Open to view Tuesday - Saturday, 2 - 5 p.m.
1159 BEACH DRIVE

P.R. BROWN & SONS, LIMITED
762 FORT STREET 385-3435

SOLICITOR
ALBERTA LIQUOR CONTROL BOARD
EDMONTON

The successful applicant will be responsible for co-ordinating and executing most legal matters pertaining to the operation of The Alberta Liquor Control Board; advising Members of the Board and their staff on legal matters; drafting of contracts, leases, tenders, real estate transactions and other legal documents; advising Board Members in the area of labour relations; representing the Board in all legal matters; maintaining a continuous updating of liquor legislation in the Province of Alberta in co-operation with Members of the Board; and representing the Board in all appeals before the Board.

Applicant must be a graduate from a recognized law school and be eligible for membership in the Law Society of Alberta.

Commencing salary based on content and length of legal experience.

Applications stating relevant qualifications may be made to the Personnel Department, The Alberta Liquor Control Board, P.O. Box 2360, Edmonton, Alberta, T5J 2R4.

This competition will remain open until a suitable candidate has been selected.

Competition No. LB 73-115.

Alberta
Liquor Control Board

FOR SALE
Royal Trust
"THE SIGN THAT SELLS"

TWO
OPEN HOUSES
SATURDAY
1:30 to 4:00 p.m.

BEAUTIFUL BROADMEAD
4683 Deerwood Terrace

SEAVIEW

Come out and see inside this contemporary, custom-built, three-bedroom home with incomparable, fantastic view from master bedroom, living room, dining room and family room. 2,000 Square feet of delightful living space plus additional 2,000 square feet down for extra bedrooms, recreation room, additional bath, sauna or your heart's desire. Priced at $79,500.

See it Saturday with WALLY MILLIGAN
The Royal Trust Company, 384-8001.

ML 4906. Turn off Royal Oak Avenue onto Amblewood and right onto Deerwood Terrace.

4526 EMILY CARR DRIVE

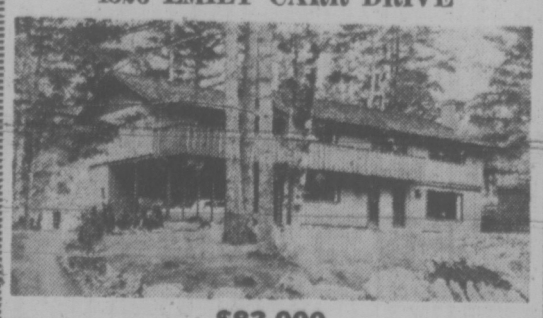

$83,000

Here is the home you have been waiting for! All oversize rooms including living room with handsome wood panelled feature fireplace wall, entertainment-size dining room, work-easy kitchen, family room, den with wet bar. The circular, free-standing staircase leads to four very large bedrooms, two full bathrooms and huge recreation room. This outstanding custom-built is a treat to show.

See it Saturday with JEANNIE DEWHURST.
The Royal Trust Company, 384-8001 or 477-6040.

Turn off Royal Oak Avenue onto Emily Carr Drive and watch for signs. ML 5489.

JAMES N. ANDERSON
Certified Hearing Aid Audiologist

Welcomes all his friends and customers to his new location on the 3rd floor of the Bay. Featured are world famous "Miracle Ear", Magic Ear" and "Clarifier" hearing aids by Dahlberg Electronics.

No charge to have your hearing tested. Have your present hearing aid serviced, repairs done on most makes. House calls accepted.

THE BAY
HEARING AID SERVICE
385-1311 385-5414

THEFT
Insurance Is Our Business . . . Not a Sideline
HARBORD INSURANCE
VICTORIA VANCOUVER
1220 Broad St., 386-8441 626 W. Pender St., 687-8887

CONDOMINIUM
SUITES: DALLAS RD.

TIGH-NA-MARA
25 GOVERNMENT ST.
Luxury 1 and 2 bedroom suites
$20,600 - $36,500
OPEN TO VIEW
MON. to SAT. 2:00 - 6:00

ALSO OPEN TO VIEW

(Oak Bay)
Granite House
2100 Granite St.
1-2 Bedroom Ste.
$15,900 - $27,500
Open Mon. to Sat. 2-4

(Rockland)
Mary Stuart Apartments
1035 McClure St.
1 bedroom Apartments
$16,500 - $19,000
Open Mon.-Sat. 2-4

"Victoria's Leading Condominium Brokers"
WHYTE & GOWER
Oak Bay Properties Ltd.
2227 OAK BAY AVENUE 592-2407

IN OAK BAY
Re-elect
Francis Elford
as a Full-time
MAYOR
and Regional Board Director
NOVEMBER 17
For Information
592-4502
Inserted by Elford for Mayor Committee

1317 BALMORAL — $29,500
OPEN HOUSE SATURDAY, 1:30-4:30 P.M.

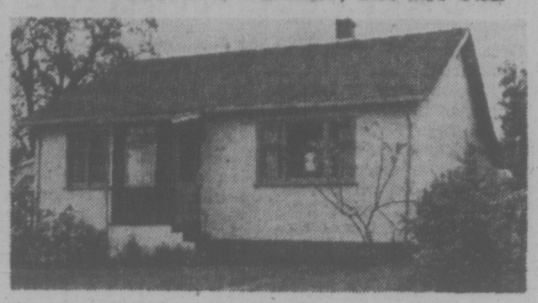

Come out and view this attractive two-bedroom, no-step home, close to City Centre.

HERB McDANNOLD
658-8844 382-9191
CANADA PERMANENT TRUST
"SERVICE FROM COAST TO COAST"
WE TRADE HOMES
1125 Douglas Street 382-9191

OPEN HOUSE SATURDAY 11:00 - 3:00
570 Whiteside Street

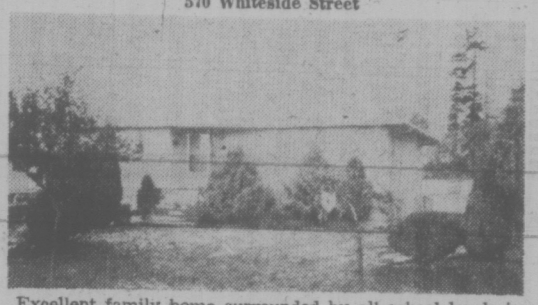

Excellent family home surrounded by all school levels in attractive residential area. 15 Years old and much cared for. Three bedrooms on main floor. Spacious basement with two extra bedrooms, rec. room with bar and old brick fireplace. Don't miss this! Priced to sell at $39,900

In Attendance
RALPH NEWTON-WHITE 598-3321
LYNETTE DELAHUNT 642-5115
JACK MEARS
OAK BAY REALTY LTD.
"The Professional People"

If you recognize this bottle, you're probably already a friend of one of the world's finest scotch whiskies.
If it isn't familiar, get to know us. We make friends easily.
OLD PARR—the light, light scotch in the dark bottle.

Pre-Licensing Courses for Real Estate Salespeople

Pre-licensing courses for real estate salesmen will commence on January 7, 1974, on February 18, 1974 and on April 1, 1974. The successful completion of this course and examination are required before you make application for licensing as a real estate salesman in British Columbia. Additional details regarding eligibility and qualifications will be forwarded on request. Persons interested in obtaining application forms and full particulars should apply, in writing, to:

REAL ESTATE COUNCIL OF BRITISH COLUMBIA
608 - 626 West Pender Street Vancouver 2, B.C.

BROKER FEE CHANGE SET NOV. 28

Canadian stock exchanges have set Nov. 28 as the target date for raising brokerage commission rates.

A Vancouver Stock Exchange spokesman said an announcement is expected to go out to members on Nov. 20, giving them the required one-week warning of a new rate schedule.

The higher rates were negotiated with Canadian securities commission by members of major Canadian exchanges.

The new rates will innrease income of brokerage houses an average of 5 per cent.

A 5 per cent surcharge on present commissions, which was introduced as an interim measure, will be removed on Nov. 28.

The new rates generally increase fees on small transactions and reduce them on larger orders, making Canadian exchanges more competitive with New York.

The new rates would be identical on exchanges in Montreal, Toronto and Vancouver.

The Vancouver spokesman said the exchanges had agreed to the Nov. 28 starting date and only a mechanical problem could create a delay. The higher rates were the result of almost three years of negotiation.

Construction Men Re-Elect Farmer

HARRISON HOT SPRINGS — Wayne Farmer of Victoria has been re-elected president of the British Columbia Construction Association at the group's annual convention here.

The former president of the Victoria Construction Association was first elected to head the B.C. section in 1972.

He is manager of Farmer Construction. He is also a regional vice-president of the Canadian Construction Association.

The convention was told that Western Canada Steel Ltd. of Vancouver had increased steel prices last week by 25 per cent and cancelled all unfilled orders for steel reinforcing rods until the new rate schedule could be invoked.

Current price is $205 a ton, up 100 per cent in the past three months.

Farmer said Western Canada Steel had to pay twice as much for the scrap steel it buys and had tried to justify the price increase on that basis.

Farmer said he met with Michael Hobbs, president of Western Canada Steel, to seek an explanation.

INTERIM LISTINGS

THURSDAY

	Bid	Ask
Abaca M	35	
Abella R	4½	8
Able Exp	3	4
Acaplo	17	19
Adar Rs	23	25
Alakon	2	4
Alberni	45	60
Alvija	4	8
Amalgm	1½	3
Amber R	41	42
Ang West	3	4
Arc Res	14	15
Arian Pa	30	36
Aselo Ind	6	7
Athena	6	7
Bart Mns	6	10
Belmorl	10	12
Bev Cal	13	18
Bonnevl	16	24
Boru Mn	11	23
Brent E	55	60
Brwstr	12	17
Brown O		27
Buckey	19	20
Cairn M	12	
Cameth		40
Can Base	5	7½
Canwex	44	48
Cedar C	120	1¼
Centex	4	5
Chilngr	25	30
Channel	8	15
Chathm	18	20
Coast In	37	40
Colby M	115	119
Commnd	7	10
Concord	10	33
Conjur	9	11
C Altair	17	20
C Cleve	6½	8
C Giant	45	50
Corval R	13	15
Covnex	50	52
Cypress	35	38
Dawson	24	32
Decade	10	30
Donna	5	7
Dorchstr		6
Dorita	6	10
Driftwd	26	29
Envoy R	26½	30
Erin Exp	16	20
Fortun I	10	20
Gary Mn	7	9
Geodst	130	140
Geo Dyn	30	
Gr Prix	68	70
Gt World	20	
Grndstr	37	45
Hertz In	25	30
Highld Q	60	80
Holberg	6	9
Honda	6½	12
Hope B	170	1¾
Hub Min	10	17
Juniper	8	12
Kandhr	46	49
Kaza Cp	15	25
Keith Cp	9½	11½
Kelglen	6	7
Kelmnt	25	29
Kendal		39
Kerry M	65	67
Kismet	15	17
Komo Ex	3	6
Laguna	77	80
Lantern		45
Leisure	32	34
Lou Mex	50	60
Low Val	4½	6
Lucky Str	6	
Manox Pt	42	45
Matadr	35	39
McLeod	28	30
Midnth	5½	14
Milestn	22	
M Dorad	15	18
Mt Hylnd	6	10
Nation L	5	
N Denver	25	30
Nicola C	34	36
Nrthstr	16	25
N Tungst	12	13
Nthwnd	13	15
Olymp	25	35
Payette	11	
Perry R	88	98
Petrwst	13	23
Princss	31	34
Prism	13	19
Purcell	40	50
QC Expl	10	11
Radiat	435	445
Remar R	12	15
Richwd	60	1
Rimrck	26	28½
Rio Sier	45	47
Robina	20	
Ryslo Sl	25	28
Santa Sr	13	19
Saratnd	13	19
Silmnc	15	25
Skylin	20	40
Soneste	40	42
Spirit Ex	7	
Starbd	33	35
Swim Lak	6	10
Starletta	8	11½
Stellak	5	6½
Tandm	130	135
Tanzilla	4	10
Trifon I	50	83
Toronad	20	22
Teknol	21	
Thor Ex	145	1½
Tika R	19	20
Univex	17	
Twin Rv	22	27
U Resch	50	75
Vanalta	13	23
W Stand	9	12
Whipsw	13	15
Yukon G	22	25

Calgary Stocks

THURSDAY

Stock	Sales	High	Low	Close	Net Ch'ge
INDUSTRIALS					
Nordex	700	155	150	155	+5
OILS					
Amalta	500	18	18	18	—1
Barons	1000	4	4	4	
Brelt	1000	12	12	12	+1
Lariat	1500	50	50	50	
Peregrin	1000	35	35	35	—3
Rio Alto	500	46	46	46	+1
MINES					
Alt Gypsm	2000	13½	10	10	—3½
Alcor	3000	37	35	35	—2
Cord Inter	650	133	133	133	—2
Duke	3500	54	51	52	+2
Nemco	4500	65	65	65	+10
Salem	1500	10	10	10	+1

Alta. Gas Trunk

A long-term program to develop a petrochemical industry in Alberta has been announced by Alberta Gas Trunk Lines Company Ltd.

The company announced it is working with Canadian Industries Ltd. on a $400-million program to establish secondary processing of natural gas within Alberta borders.

Construction could begin next year on facilities to extract 1.3 billion pounds of ethane a year from Alberta natural gas. The ethane would be converted into one billion pounds a year of etheylene, a building block used in the manufacture of petrochemical products.

The announcement gave no specific indication of locations for plants.

SKI PEETZ

THE BREAKWATER

2330 HARBOUR ROAD, SIDNEY B.C.

Victoria's Finest Waterfront Townhouses

OPEN TO VIEW FRI., SAT., 1:30 - 4:30

It is a must that all boating folk view this boating oriented development. Just 16 units (3 left) nestled amongst the trees on Thumb Point, with wharfage at your back door. Where else can you view your boat from your home? Don't be one of those that are too late; make it a point to view these Deluxe Waterfront Condominium Townhouses now. Remember, they were designed with you, the boater, in mind. All this at just **$53,896.** And we will guarantee the sale of your present home. For further information or private viewing please call:

384-8124 JOHN F. COLWELL 592-9828

Pemberton, Holmes Ltd.

COLONY PARK MANOR

$20,950 to $42,500

OPEN DAILY 2-5 P.M.

1680 POPLAR ST.

One and Two-bedroom — Bonus Covered Parking — Swimming — Swirl Pools — Workshop — Games Room — Sauna — Immediate Occupancy — Nearby Bus, Shopping, University, Park.

Choose, too, from:
Rudyard Kipling
Beresford Manor
Spencer Castle

CALL:
Norman Ross
Vic Smith
Jack Dobson
Dick Batey

WESTERHAM ESTATES LTD.

382-6151 440-1070 Douglas St., Victoria 382-6151

They said it couldn't be done— So we did it... *TWICE!*

Back in 1969, Telesat Canada was little more than a small group of dedicated people with a dream. There were plenty of skeptics then, who didn't believe we could deliver what we promised—to build from scratch the world's first domestic synchronous satellite communications system, and to make it commercially available by January 1973.

On November 9th we celebrated the first anniversary of the successful launching of Anik I. With the invaluable support of some 30 Canadian contractors including SPAR Aerospace Products Ltd., Northern Electric Co. Ltd., Raytheon Canada Ltd., and RCA Limited, we achieved our initial objectives on time and within the budget. Commercial service via satellite began on January 11th, 1973.

Last May Anik II joined Anik I on station in space.

Today, Anik I and II are providing reliable, round-the-clock television, radio, telephone, data and facsimile transmission services for such customers as Bell Canada, the Canadian Broadcasting Corporation, the Trans-Canada Telephone System and CN/CP Telecommunications. By making these services available wherever they are required in Canada, Telesat is acknowledged as a world leader in domestic telecommunications by satellite.

And the skeptics are harder to find this year.

Telesat

Telesat Canada

333 River Road, Ottawa, Ontario. K1L 8B9

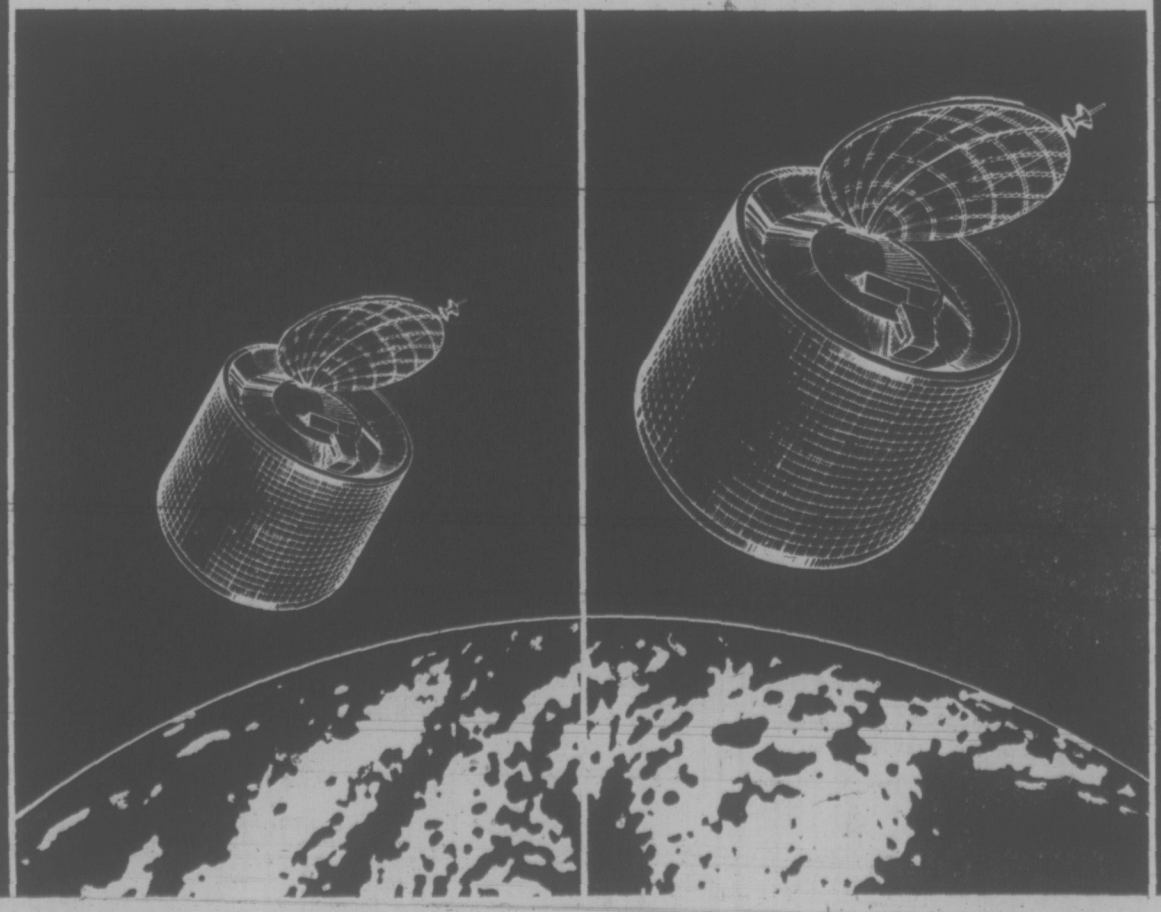

THERE'S MORE FOR YOU DOWNTOWN

THURS.-FRI. 9-9

CAPITAL

THERE'S MORE FOR YOU DOWNTOWN

DAILY 9-5:30

VALUE CENTRE

Down Filled SLEEPING BAGS

IN OBSERVANCE OF THE REMEMBRANCE DAY HOLIDAY WE WILL BE CLOSED MONDAY, NOV. 12th.

Come in and see the large selection of down filled sleeping bags for hunters, skiers, mountaineers, etc. Famous "PIONEER" duck or goose down bags. There's one to suit you . . . and your pocket book.

JASPER TAPERED STYLE
FULL NYLON ZIPPER — 2 lb. Fill 89.95
FULL NYLON ZIPPER — 2½ lb. Fill 109.95
FULL NYLON ZIPPER — 3 lb. Fill 119.95

CHILCOTIN MUMMY STYLE With Full Zipper — 2 lb. Fill 64.95
BLACK TUSK BARREL SHAPE With Full Nylon Zipper — 2 lb. Fill 105.50
YUKON WINTER WEIGHT — Snap or Zipper — Kersey Wool Liner 149.95

PLUS MANY OTHER MODELS

3-ROLL PAPER 65c
3 Assorted rolls per package — 26"x180" total. A great value for wrapping your Christmas gifts. SPECIAL, Pkg.

GARAGE VISES
4 Popular models for the home workshop. Swivel base, heavy duty models at timely savings!
3" JAW — Reg. 9.95. SALE 7.99
3½" JAW — Reg. 12.95. SALE 9.99
4" JAW — Reg. 15.95. SALE 12.99
5" JAW — Reg. 24.95 SALE 19.95

GUMBOOTS
Red soled rubber gumboots with black uppers for boys and men. Knit lining, full size range. Keep dry during the wet winter months ahead.
BOYS' — Sizes 10-5. Pair 3.49
MEN'S — Sizes 6-12. Pair 4.99
PLUS A GOOD SELECTION OF INSOLES, INSULATED BOOTS AND HUNTSMAN BOOTS

79c TOYS

A great selection of toys for boys and girls
ALL AT ONE LOW PRICE! EACH!

- Racing Cars
- Volkswagens
- Model Car Kits
- Jr. Doctor Kits
- Educational Play Puzzles
- Bead Sets
- Train Pull Toys
- Telephones
- Nursery Sets
- Brush and Mirror Set

WEATHERSTRIP HEADQUARTERS

We carry a large stock of weatherstrip for windows, doors, etc. to help keep the cold drafts out of your home and save on oil consumption.

FELT WINDOW WEATHERSTRIP — 17 Ft. 35c
STORM WINDOW KITS 35c
GASKET WEATHERSTRIP — 17 Ft. 79c
CAULKING CORD 99c
WEATHERSTRIP TAPE — Reg. 1.49 99c

FOAM WEATHERSTRIP
7/16"x¼"x8 ft. 69c
5/32"x¼"x12 ft. 1.09
5/16"x¼"x10 ft. 1.39
3-PCE. ALUMINUM AND VINYL SET—Complete with nails and screws 1.99
3-PCE. DELUXE ALUMINUM AND VINYL SET 3.49

THRESHOLDS 1.35 and 1.49

FASHION FABRICS

POLYESTER AND ACETATE JERSEYS
A great fabric in a wide choice of florals and abstracts, prints and solid colors. 45-Inch widths. Ideal for making evening or loungewear for the coming festive season!
YARD 2.49 and 2.98

POLYESTER AND ACETATE JERSEYS
54"-58" Widths for long dresses, skirts, tops, palazzo pants, etc. Plain shades of IVORY, MAUVE, BLACK, ROYAL, BRONZE, GREEN, RUST, BROWN or YELLOW.
YARD 2.98

Vinyl Tablecloths
"LACE OF LINEN" textured vinyl tablecloths. Machine washable. Available in AVOCADO, GOLD, WHITE or RED.
54"x54" 2.95
54"x72" 3.95

PIONEER DOWN-FILLED VESTS
A must for the outdoors in winter weather. Water-repellent, 100% nylon vest. Down-filled with back extension for added protection and warmth. Reverses BLACK / RED or GREEN/RED. Sizes S, M, L.
Regular Length 18.95
Long Length 20.95

BOYS' DUFFLE COATS
Canadian made, melton cloth jackets. Zipper and button front, detachable quiltid hood, hidden storm cuffs and slash pockets. CHARCOAL, GREY, OLIVE, CAMEL, BROWN or NAVY.
Sizes 8-12. SALE 12.99
Sizes 14-18. SALE 16.49

Corduroy or Denim JACKETS
Men's BORG(R) or pile-lined jackets. Western or safari styles in brushed and "BOMBER" denim or corduroys styles. WINE, TAN, NAVY, OLIVE and BEIGE in sizes 38-46. Our regular prices from 24.95 to 32.95. SPECIAL
19.95 to 26.95

CAPITAL

Downtown
1832 STORE STREET
385-9703
IRON & METALS LTD.

FREE PARKING IN CAPITAL'S LARGE PARKING LOT

House Starts Here Up 8 Per Cent

Housing starts in the Victoria area for the first nine months of 1973 totalled 3,243, up 8 per cent over the 2,997 starts in the corresponding 1972 period, according to Central Mortgage and Housing Corporation statistics released today.

Across the province there were 20,899 starts in the same period, up 2 per cent from the 20,040 by the end of September, 1972.

The general trend in B.C. in 1973 was an increase in single family home starts and a decline in apartment and other multi-family dwellings.

However, the Victoria area was up in both categories. Single family home starts totalled 1,128 in the first nine months, up from 1,015, while apartments and other multiple family units totalled 2,115, up from 1,982. Each suite in an apartment counts as a dwelling unit in the statistics.

By contrast, Vancouver apartment units fell to 4,591 from 5,456, while single family home starts increased to 5,461 from 4,625.

In the Victoria area, Victoria City remained the centre of activity in multiple family starts with 931 units in the first nine months, but down from 1,116 in the same period of 1972.

Saanich started 640 apartment units, up from 284, and Esquimalt began 532, up from 282.

Saanich remained the centre of starts for single family homes among the core municipalities with 352, but down from 392. Victoria City had 44, up from 42.

Most of the activity in single family homes was outside the urban core. There were 125 starts in Central Saanich, up from 50, and 368 starts in unorganized areas on the peninsula, up from 293.

Across B.C. there was a sharp increase in housing starts in Prince George, with substantial gains being recorded in Port Alberni, Vernon and Penticton as well.

There was a decline in starts in Kamloops and Kelowna.

Fish Boat Missing

A 65-year-old fisherman in need of medication has been missing in the Tofino area for over a week.

Charles Kaneva of Nanaimo spoke to his wife, Mildred, by telephone on Oct.31 and said he expected to return to Nanaimo in his 33-foot boat, the Millie K, within two or three days.

The Millie K was sighted Nov. 1, but has not been seen since.

The Pacific Rescue Centre has two lifeboats searching the coastline from Bamfield to Tofino.

An air search will start if the sea search fails.

Mrs. Kaneva said rer husband, an experienced fisherman, might have pulled into a cove because of rough weather.

She said Keneva is in need of medication for chronic heart condition.

Keneva was returning to Nanaimo from Ahousat, 15 miles north of Tofino, where he had gone to pick up his boat after it had been repaired.

Homosexuals 'Protected'

Homosexuals will be protected under the New Human Rights Code, Labor Minister Bill King confirmed today.

"In my view they are covered," he said, explaining that while they are not specifically named in the act the concept of "reasonable cause" will protect them.

King was responding to protests by a small group of homosexuals from the Gay Alliance Toward Equality who demonstrated outside the Legislature Thursday.

The demonstrators said homosexuals are "B.C.'s largest victimized minority group", probably including about 10 per cent of the population.

"We are found in all social classes, all occupations and all racial and religious groups," they said in a written statement. "Yet we are unrecognized and unprotected. Discrimination against us in employment, accommodation and public services is an everyday occurance — and perfectly legal."

King said today he met earlier with the group and told them homosexuality would not be included in the act specifically because he did not want to give it legal sanction.

"I feel strongly they should not be discriminated against in any way," he said, adding, however, he felt the group was seeking social recognition which he did not want to put in the bill.

The concept of reasonable cause is included in the bill. He said, and while there might be reasonable cause, for example, to evict a homosexual from an apartment, it could not be on the grounds that the person is a homosexual.

PEETZ
RENTS
SKIS

Fish Into Beef

LIMA (Reuter) — A Peruvian nutritionist said Wednesday that a West German laboratory commissioned by the Peruvian government has succeeded in inventing a process which gives fish the taste and texture of beef. Dr. Claudio Consoli, dean of the Peruvian College of Chemists, said the government may use the formula to provide beef substitutes for 10 million Peruvians who currently lack meat in their regular diet.

U.S. ENDS 'SEXIST' JOB TAGS

WASHINGTON (UPI) — Housemaids now will be known to the U.S. government as "lodging quarters cleaners," and foremen as "blue collar worker supervisors," all in the interest of eliminating sex designations from job titles.

Fifty-two titles are being cranged by the Census Bureau for its record-keeping, at the request of the Labor Department's Women's Bureau and Manpower Administration, and the Federal Interagency Committee on Occupation Classification.

The revisions include clergymen to clergy; newsboys to newspaper carriers; office boys to office helpers; shoe repairmen to shoe repairers; fishermen and oystermen to fishers, hunters and trappers.

A MAN OF
★ EXPERIENCE
★ DECISION
★ ACTION

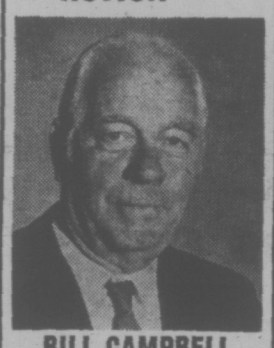

BILL CAMPBELL
for Saanich Council

VOTE

CAMPBELL, Wm. | X

Inserted by Campbell for Council Committee

Outstanding whisky is a Canadian heritage.
Taste our classic example.
Introducing
HERITAGE
Distilled and bottled in British Columbia

WE'RE LOADED
FURNITURE-APPLIANCES
COLOR TV - STEREOS

OUR WAREHOUSE is jammed to the Roof!
WE MUST MAKE ROOM

All Items subject to Prior Sale

Prices Slashed
only on condition of
Instant Removal

All Sales Final Please

First Come First Served

TERMS:
On the Spot Financing
We can arrange for you
NO MONTHLY PAYMENT
'TIL MARCH 1st, 1974
With only 10% DOWN PAYMENT

No Phone Calls Please!

PLEASE!
NO STORAGE WHATSOEVER
... NOT EVEN FOR ONE DAY
Bring your own Truck, Station Wagon, Car, Camper, Trailer and haul it away with you. Or—Please arrange your own instant delivery.

THE TRADERS
715 FINLAYSON ST. (Top of the Town) PHONE 388-6264
OPEN MONDAY-FRIDAY 9 a.m.-9 p.m.
SAT. 9 a.m.-6 p.m.
715 FINLAYSON ST., VICTORIA, B.C.

Green Thumbs
NOTE: We will be closed all day
Mon., Nov. 12
Open Sun., Nov. 11 — 10 to 5 p.m.
IT'S TIME FOR FALL PLANTING

FRUIT TREES
Just arrived and ready to plant!

APPLES
Red Gravenstein, Golden Delicious — spur type, Cox's Orange Pippin — spur type, McIntosh — spur type, Winter Banana, Spartan, Red Delicious, King, Rob Roy.

PEACHES
Early Red Haven, Rochester, Red Haven.

PLUMS
Bradshaw, Reeves, Damson, Italian Prune, Yellow Egg.

CHERRIES
Van, Bing, Stella, Royal Anne, Compact Lambert, English Morello.

PEARS
Anjou, Conference, Bartlett, Flemish Beauty.

APRICOTS ● NECTARINES

NEW KNAPHILL AZALEAS
Nicely budded.

ROSES
Just dug and ready to plant! 160 Varieties of choice local grown rose bushes.
Come and See Our Fabulous Collection

TREES AND SHRUBS
Lombardy Poplars, Weeping Willows, Native Dogwoods, Forsythia, Hawthorns, Flowering Plums, 3-Stem Clump Birch, and Weeping Crabapples.
PLUS MANY, MANY MORE

CHARGEX
"Shop Where Your Nurseryman Is Your Best Friend"
Daily 9:00 to 5:30
Sundays 10:00 to 5:00
Cedar Hill
NURSERY and GARDEN CENTER
1551 CEDAR HILL CROSS ROAD
Half Block West of Shelbourne

BEFORE THE JUDGE

Drinking drivers contributed $2,200 in fines to the provincial court Thursday and two were sent to jail, one for 14 days, the other for 44 days.

Bernard McDonald, 52, of the Travellers Inn, received a 44-day jail sentence from Judge Harold Alder and was prohibited from driving for three years when he pleaded guilty to two counts of impaired driving — the first on Douglas at Belleville last Jan. 27, the second on Douglas at Yates July 19.

Twenty-one-year-old Kenneth Mickey Eng, 4090 Blenkinsop, was sentenced to 14 days to be served on successive weekends for driving while impaired on Douglas Street, Oct. 21.

He pleaded guilty to the charge and also to one citing he had care and control of a vehicle July 9 on Blenkinsop while his blood alcohol level exceeded the legal limit of .08 per cent. Alder set a $500 fine on that charge.

In other impaired driving cases Alexander Repay, 51, of 584 Agnes, and Arthur Jerome MacDonald, 49, of New Westminster, were each fined $350 and partially banned from driving when they pleaded guilty to separate offences.

MacDonald was charged Wednesday evening after police investigated an accident in the intersection of Douglas and Saanich Road.

Repay was charged after police stopped him on Esquimalt Road on Halloween.

Alder remanded Michael R. Callan, 22, of 1250 Fairfield, to Nov. 21 for sentencing after the accused pleaded guilty to having care and control while impaired, May 3 in Oak Bay.

Fines of $500 were handed down to Gregory Allen Colban, 23, of 216 Menzies, and William Edward Harold Bennett, 30, of 1134 Monroe, who both pleaded guilty to over .08 offences. In addition they were prohibited from driving in Canada for three months.

Colban was charged after police stopped him on Government Street early Thursday morning; Bennett after being stopped Sept. 27 at Jutland and Gorge Road.

★ ★ ★

A 21-year-old Campbell River man, Gerald Royal Pue, was sentenced to one day in jail, fined $250, and placed on six months probation when he appeared before Judge William Ostler for uttering a forged cheque and attempted uttering.

Pue had pleaded guilty earlier. The charges were laid Sept. 27 after he had purchased a $791 stereo set from House of Stein, 721 Yates, using a forged cheque, and had attempted to purchase another stereo, valued at $378, from Kelly DeYong Sound, 648 Yates, later the same evening.

Ostler suspended sentence and ordered six months probation for John Johanes Vanbrugeen, 41, of 1149 Union Road, who had been caught shoplifting a tool set from Woodward's on Oct. 23.

Said the judge, commenting on the ever-increasing number of petty theft cases before the courts: "The important thing to remember about shoplifting is that it does not hurt the retailer or shopowner (per se) . . . rather it ends up hurting only the buyer."

★ ★ ★

James Randall Lee, 23, of 1781 North Dairy, was fined $75 after pleading guilty to possession of marijuana.

Lee was charged Wednesday night when police stopped his car in the 500-block Johnson and found a plastic bag of the drug under the driver's eat.

B.C. Must Double Power by 1980

HARRISON HOT SPRINGS (CP) — British Columbia Hydro Chairman David Cass-Beggs said Thursday the biggest problem facing the utility is doubling the province's power output by the end of the 1970s.

In a speech to the annual convention of the Amalgamated Construction Association of B.C., Cass-Beggs said completion of several power projects, such as the Kootenay Canal near Nelson, would ensure an adequate supply to meet demands.

He said he would like to see Hydro sell its power to customers on an interruptable basis, so that supplies can be ensured in the event of shortages in other energy sources, such as oil and gas.

Selling on an interruptable basis means the company can sell power which is surplus to its own needs, but these sales can be cut off if Hydro needs the power itself.

Cass-Beggs also said that the United States will have fully developed all available sources of hydroelectric power within 20 years and for that reason, the U.S. must move quickly into the field of thermal energy.

WORLD PLEASURE
NORTON DEMOS
NEXT TO RED LION

OPEN HOUSE
Saturday, November 10th, 2 - 5 p.m.
COBBLE HILL — $54,900

Turn east onto Fisher Road, then right onto Braithwaite Road, left onto Rolmar Crescent, then watch for the signs. 2100 square feet nearly new house, with ocean view. Barn, chicken coop and approximately 3 acres with pasture and trees, fenced and cross-fenced. Open to offers.
For More Details Call BEV COOPER of
BLOCK BROS. REALTY LTD.
Duncan at 746-4175 (Collect)

WINTER
IS ALSO HARD ON
TRANSMISSIONS
HAVE YOURS SERVICED AT NATIONAL
TRANSMISSION SERVICE
SPECIAL
Oil, Filter and Band Adjustment
COMPLETE
$35.95
WHILE YOU'RE IN, PICK UP A
FREE SERVICE CLINIC
Check list and make an appointment to find out how safe your car really is — WITHOUT OBLIGATION.
"Victoria's Most Trusted Name for 69 Years"
National Motors Victoria Ltd.
Dealer Licence D 2895
NATIONAL
CHRYSLER DODGE
Both sides of 800 Block YATES ST. • 384-8174

Zellers
Hillside Shopping Centre
Saturday, Nov. 10
SATURDAY SUPER SAVERS

Black & Decker 1/4" DRILL Reg. 9.96 8.86
Sudden Beauty HAIRSPRAY 16-oz. size Reg. 97c 76c
Men's CABLEKNIT SWEATERS Sizes S M L Reg. $8.96 6.96
Boys' PLAID BOMBER JACKETS Sizes 8 - 16 Reg. to $15.66 12.96
80 Pc. Oneida FLATWARE SET Service for 12 Your choice of 3 attractive designs Reg. $29.97 24.96
Magnus ELECTRIC CHORD ORGAN Learn to Play in Just 60 Seconds Reg. $32.98 27.88

KIDDIES!!!
DON'T MISS BREAKFAST WITH SANTA IN OUR SKILLET RESTAURANT STARTING NOVEMBER 24th
2 SITTINGS EVERY SATURDAY FROM NOVEMBER 24TH 'TIL CHRISTMAS
TICKETS AVAILABLE AT OUR INFORMATION DESK

Ladies' PANTY HOSE Choose from several leg-flattering shades. One Size fits all 3 for 1.00
Substandard Baby Blankets Soft, Warm Polyester, Viscose Blankets Sizes 36" x 50" or 36" x 36" Reg. to $2.44 1.77
Zelco OUTDOOR LIGHT SETS Pre-Tested 25 Light Sets 6.96
Ladies' Flannelette Dorm Sets 2 Piece Sets in pastel shades of pink, yellow, or blue "Snoopy" Designs Sizes S M L Reg. $4.50 3.44
Ladies' Utex Ski Jackets 100% Nylon in your choice of Fall and Winter shades. Sizes 10 - 18 Reg. $19.96 15.96
60" CRIMPKNIT Large Assortment of Colors Reg. $3.64 Yard 2.88

BUY NOW — CHARGE IT
Hillside SHOPPING CENTRE
OPEN DAILY 9:30 to 9:30

SOUND UNLIMITED
PHASE I
VICTORIA'S NEWEST SOUND SUPERMARKET
WITH OVER 50 WELL KNOWN BRAND NAMES TO CHOOSE FROM
GRAND OPENING SALE CONTINUES

Pre-Christmas Special
AM/FM RECEIVER with 8-track; speakers included. Limited Quantities $79.95

Toshiba 100% Solid State 18" Portable Colour TV
LIST $529.95
SALE $448.00
AFT SWITCH AUTOMATIC SWITCH—INSTANT ON
12 Monthly Payments of $38.36
TAX INC. — NO INTEREST

TOSHIBA 20" COLOUR TV
On Pedestal Stand
Model C333BM
LIST $669.95
SALE $569.95
100% solid state Britenon picture tube, auto fine tuning, ABC control for colour, contrast, tint and brightness.
12 Monthly Payments of $49.87
TAX INC. — NO INTEREST

TOSHIBA 20" PORTABLE TV
Model C324BM
LIST $629.95
SALE $548.00
100% Solid state, Britenon picture tube, ABC control for color, contrast, tint and brightness.
12 Monthly Payments of $47.95
TAX INC. — NO INTEREST

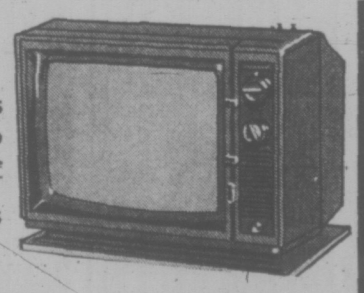

AGS 14" COLOUR PORTABLE
100% SOLID STATE
AUTO COLOUR, AFT.
SPECIAL $369.00
Or 12 Monthly Payments of $32.28
TAX INC. — NO INTEREST
(We are in short supply but are expecting more stock shortly.)

SYLVANIA 19" COLOUR TV
Mod. 4D973
LIST $499.00
SALE $399.00
85% Solid state, auto fine tuning, color bright picture tube.
12 Monthly Payments of $34.91
TAX INC. — NO INTEREST
Optional walnut swivel console cabinet available.

SHARP 20" COLOUR PORTABLE
With auto colour, auto tint and AFT. Cleanout Special $589.00
Or 12 Monthly Payments of $51.53
TAX INC. — NO INTEREST

SHARP 18" COLOUR PORTABLE
With auto colour and AFT.
Cleanout Special $409.00
Or 12 Monthly Payments of $35.78
TAX INC. — NO INTEREST

CKDA ON LOCATION SATURDAY
FREE COFFEE AND DONUTS

CONCORD CR200 Receiver, Elac 625 Turntable, ADC 230XE Cartridge, Paterson Industries 915 Speakers.
12 Monthly Payments of $47.36
TAX INC. — NO INTEREST

CONCORD CR450 Receiver, BSR 810X Turntable, ADC 230XE Cartridge, Paterson Industries 1295 Speakers.
12 Monthly Payments of $57.24
TAX INC. — NO INTEREST

NIKKO 4020 Receiver, Dual 1214 Turntable . . . ADC 230XE Cartridge, ADC 303AX Speakers.
12 Monthly Payments of $54.16
TAX INC. — NO INTEREST

AGS 62 Receiver, Dual L516 Turntable, AGS JW-9 Speakers.
12 Monthly Payments of $50.00
TAX INC. — NO INTEREST

TEAK RECORDER SPECIALS

Model	List	SALE
A1230	599.00	529.00
A2520	750.00	529.00
A3300	869.00	789.00
A7010	1400.00	1299.00
A3340 QUAD	1380.00	1289.00
A450 CASS'T	690.00	659.00

TOSHIBA SA500 Receiver, Garrard Zero 100 Turntable, ADC 230XE Cartridge, Videotape P253E Speakers.
11 Monthly Payments of $70.83
TAX INC. — NO INTEREST

TOSHIBA SB40US QUAD AMP
Toshiba Receiver ST300, Toshiba PT884 Reel to reel quad, ELAC 50H MK II turntable, ADC Q32 quad cartridge, Patterson Industries Phase 4 speakers.
12 Monthly Payments of $50.00
TAX INC. — NO INTEREST

LEAK 70 Amplifier, Leak Delta AM/FM Receiver, Leak 300 Sandwich Speakers.
12 Monthly Payments of $60.41
TAX INC. — NO INTEREST

CLEAROUT ON CHANNEL MASTER STEREO SYSTEM
From $149.00 Up

CLEAROUT ON NORESCO STEREO (QUAD) COMBINATIONS
$$ SAVE $$

BUILD YOUR OWN
We also have SALE prices on WHARFDALE speaker kits and individual speakers.
WE ALSO SERVICE
Free In-Store Estimates
833 YATES
382-9206
WE ALSO HAVE MANY ONE-ONLY DEMOS ON SALE
Toshiba, Sherwood, Sony, Wharfdale, AGS, Elac, Garrard, etc.
REGULAR HOURS
10 - 5 Mon., Tues., Wed., Sat.
10 - 9 Thurs., Fri.

Railmen Still Wait For Work Agreements

OTTAWA (CP) — Memories of this summer's rail strikes are fading fast, but nearly 100,000 railway employees still without working agreements are awaiting the results of lengthy arbitration hearings.

Part two of the hearings before federal arbitrator Mr. Justice Emmett Hall will end today with the railway companies presenting their summary of arguments in the dispute involving 22,000 shopcraft tradesmen.

Mr. Justice Hall, 74, a retired Supreme Court of Canada judge, already has heard arguments between the companies and 56,000 non-operating rial workers. Nest week he is to listen to negotiators for the third and final group of employees — 14,500 trainmen.

After the third stage, beginning Tuesday, Mr. Justice Hall will have to pass judgment on the three separate disputes.

Before an arbitral award is made, the judge will have to await results of a study on pensions by Dr. John Deutsch of Queen's University. Dr. Deutsch, principal of the university, was appointed by Labor Minister John Munro when Parliament passed legislation forcing striking railworkers back to their jobs.

The unions and companies disagree on the value to employees of a proposed pension package. This value probably will be taken into account when an award is made. First hearings of the pension study are not likely to start before mid-November.

Wages and job security have been the two major issues separating the workers and the companies.

The shopcraft negotiators summed up their proposals before Mr. Justice Hall Thursday, calling for a 25 cent-an-hour straight increase, with an additional 25 per cent and incorporated in the basic pay a skill differential of 30 cents of fully-qualified journeymen over a two-year agreement.

This would bring average hourly pay to the tradesmen to $5.61 from the level of $4.05 at expiry of the last agreement on Dec. 31, 1972.

Union spokesmen at the hearings said this would still leave their journeymen mechanics — 70 per cent of membership — 18 cents an hour behind equivalent workers on the British Columbia Railway. The B.C. Railway signed an agreement with 400 shopcraft workers on Oct. 25.

Under the law that ended the rail strikes, tradesmen got minimum wage increases of 8¼ per cent retroactive to Jan. 1, 1973, another 6½ per cent on Jan. 1, 1974, and a final 1½ per cent on July 1, 74.

That would bring average hourly pay to $4.74 by the last increase. Mr. Justice Hall can, however, add to the minimum level

Union spokesmen also called for higher overtime payments, saying they hope by this to pressure the companies into stopping overtime work.

'HUGE' NATIVE LAND CLAIM LEAKED

VANCOUVER (CP) — The Province says new documents have surfaced in Vancouver indicating the extent of native land claims to the federal government, and the thinking behind the government's recently announced plans to negotiate a settlement.

The paper says an April 10, 1973, memorandum to the federal cabinet, signed by Northern Affairs Minister Jean Chretien, acknowledges that native peoples have strong claims and estimates that if Canada were to settle the claims along the lines of the U.S. Alaskan native claims it would cost far more than $3 billion and "huge areas of land."

The Province says the document, marked secret is assumed to be one of a number of documents missing from Department of Indian Affairs offices in Ottawa after occupation in August by militant native groups.

Chretien is quoted as saying in the memorandum:

"It is clear that the natives had the right to use and occupy the land and have lost it. With that loss they are deprived of an entire way of life. It is loss of use which is compensable rather than an ownership which did not exist in their terms.

"Adequate compensation would involve a way of enabling them to create for themselves a suitable substitute for the way of life which is now gone—a substitution which would fit into their cultural heritage and the larger society as well."

The report, according to the Province, says any payment would be made over a number of years after protracted negotiations.

DEEPSEA SHIPS IN PORT

Victoria — Liberian Statesman.
Crofton — Viator; Lindo.
Port Alberni — Belinda; Baron Maclay; Athol.
Cowichan Bay — Gimleland.
Harmac — Irish Stardust.
Nanaimo — Tacoma City.

CASHWAY LUMBER

WHERE CASH BUYERS SAVE MONEY

FIR PLYWOOD
LOWEST CASH PRICES

4x8 FACTORY GRADE PANELS
¼" Cashway, Only $5.49
⅜" Cashway, Only 7.39
½" Cashway, Only 8.79
⅝" Cashway, Only 9.89
¾" Cashway, Only 10.95
Good for all Cabinet jobs — only minor defects

SANDED D-GRADE
4x8x¼"—Only $4.95
4x8x¾"—Only $9.95

MAHOGANY SLAB DOORS
2'6"x6'8"x1⅜"— Cashway, Only $7.95

MAHOGANY BIFOLD DOORS
Gives Full Width Opening To Closets
2'0"x6'8"— Cashway, Only $14.30
2'6"x6'8"— Cashway, Only $16.75
3'0"x6'8"— Cashway, Only $19.25
Hardware Included

IT PAYS TO SHOP CASHWAY FIRST

POWER TOOLS FOR DAD
QUALITY BLACK & DECKER TOOLS — IDEAL FOR CHRISTMAS

TOOL KITS
SOMETHING EVERY MAN WANTS
No. 5733 — DELUXE DUAL-ACTION SANDER with discs, dustless attachment, spatula wood filler. Cashway, only $24.95
No. 5755—DELUXE 2-SPEED DRILL KIT. Includes bits, sanding attachment, wire wheel brush. Cashway, only $26.95
No. 5754—¼" DRILL. 2-Speed, in case. Includes bits, rubber back pad, arbor, sanding discs. Cashway, only $23.95
No. 7516—JIG SAW KIT. Includes 2-speed jig saw, 6 blades, rip fence. In case. Cashway, only $23.95

SAWS, DRILLS, SANDERS, ROUTERS
No. 5718 — ¼" Drill. Cashway $11.95
No. 7011 — ¼" Drill. Cashway $13.95
No. 5726 — ⅜" Drill. Cashway $13.95
No. 7450 — Belt Sander. Cashway $63.95
No. 7301 — Economy Saw. Cashway $27.95
No. 7340 — 7¼" Saw. Cashway $59.95
No. 7610 — Router. Cashaway $39.95
No. 7320 — Deluxe Saw. Cashaway $46.95

PEEL-N-STICK FLOOR TILES
12"x12" Tiles — Good selection of colours and patterns — Easy to install — Simply "Peel and Stick". CASHWAY, each, only 25¢

PLYWOOD PANELLING
FOR ALL HOME DECOR — LOW CASHWAY PRICES
All Pre-finished V-Groove
4x8 Irish Tan $6.95
4x8 Autumn Pecap $7.95
4x8 Cameo $7.95
4x8 Russet $7.95
4x8 Apache $7.99
4x8 Woodrose $7.95
4x8 Polynesian $7.95
4x8 Renfrew Slate $7.95
4x8 Twilight Amber $7.95

PARTICLE BOARD
Just the thing for covering the Workshop or Garage Wall or Ceiling. Takes paint easily.
4x8x5/32" Only $1.99
STILL SOME AT THIS LOW PRICE

PREHUNG DOORS
Ready to Install
Quality Door and Jamb
2'0", 2'4", 2'8" or 2'8" wide by 6'8" high. ONLY $23.95
(Passage Set Extra)

FIBREGLASS CORRUGATED PANELS
The Best for Long Life and Lasting Colours
Green — White — Yellow and Clear
26"x96" Panel — Cashway $3.95
26"x120" Panel — Cashway $5.95

WOODGRAIN HARDBOARD
Still a Good Selection Left
Ash—Teak—Cedar—Walnut—Pine Oak. 4x8x¼". Cashway, only $3.99

HARDBOARD BURLAP PANELS
Ideal for Rumpus Rooms or Wall Features
Pumpkin — Lime — Sand. 4x8x¼" Panels. Cashway, only $3.99
NATURAL BURLAP PANELS — Low-Cost Basement Fix-Up. 4x8x¼". Cashway, only $2.99

NEW HARVEST PECAN SERIES PLYWOOD PANELS
Lovely tones for every room. V-grooved, prefinished 4x8 panels. Honey Pecan — Saddle — Golden — Burnt Auburn — Butter. SPECIAL CASHWAY PRICE $6.89

Prefinished Road-Runner Panels
Delightful — mismatched tones, light and medium dark. LOW CASHWAY PRICE, ONLY $4.79

CEILING TILE
Quality Johns-Manville
12"x12" —12"x24" —16"x16" — Washable. Cashway, Per Carton $12.95
16"x32" Tiles — Cashway, Per Carton $13.95

LUMBER BUYS
For Rec Room Building
2x4—8' Utility, only 90¢
2x4—8' Std. and Better Spruce, only $1.16
2x3—7' only .45
2x3—6' only .40
1x4 Strapping, lineal foot .06

CLEAR LUMBER
For Home Projects
2x4 Lin. Ft. 20¢
2x6 Lin. Ft. 30¢

CERAMIC TILES
1¼"x1¼" Sq. Ft. 89¢
1 1/16"x1 1/16" Sq. Ft. 1.20
1"x2" Sq. Ft. 1.20
1½"x1½" Sq. Ft. 1.20

Tub Enclosures
Enhance your bathroom with a new shower door. Fits standard tub. Neutral Mist—Complete with all hardware. ONLY $39.95
Avocado and Amber. ONLY $44.95

Sleggs CASHWAY LUMBER
Victoria's Only Cashway Lumber Yard
3955 Quadra St. 479-7151
9764 Fifth St., Sidney 656-1125
Open 7:30 a.m. to 5:30 p.m.

Everything for the Home Builder. Save the CASHWAY
Truck-Load Lot Prices. Ask for a quotation on your material
YOU WILL SAVE MONEY

BRAND NEW DODGE COLTS

2-Door Coupe . . . Quick, compact and stylish with Chrysler's famous mini-hemi engine . . . front disc brakes . . . adjustable tilt steering . . . high back bucket seats . . . 4-speed stick shift.

BUY YOUR NEW INFLATION FIGHTER COLT FOR ONLY $67 PER MONTH

NOT A RED CENT DOWN
No Payments 'Til Jan. '74
Based on 48 Months On Approved Credit

Out They GO AT ONLY

$2489

JUST ARRIVED . . .
40 BRAND NEW 1974 DODGE DARTS
6 and 8 Cylinder Sedans and Hardtops

Dependable USED CARS

USED CAR INFLATION FIGHTERS

Fantastic selection of Dependable Used Cars to choose from . . . all carry National's famous 2 year GW Warranty!

NOT A RED CENT DOWN
100% FINANCING
NO RED TAPE
NO WAITING
NO PAYMENTS 'TIL JAN. '74
Up to 48 Months to Pay
Convenient Low Rates to Suit Your Budget on Approved Credit

'73 DARTS
With automatic, power steering, several to choose from.
Victoria's Most Popular compact!
$3369

'73 Ventura
'6' Automatic, radio, low mileage.
$3269

'69 MAZDA STATION WAGON
$1569

'69 DATSUN COACH
$1069

National Motors Victoria Ltd. Dealer Lic. D2998
"Victoria's Most Trusted Name for 69 Years"

NATIONAL CHRYSLER DODGE
Both sides of 800 Block YATES ST. • 384-8174

Bilingualism . . . With Some Humor

OTTAWA (CP) — In an effort to relieve "anxieties and misunderstanding" the official languages bureau will distribute 40,000 copies of a Safari Kit to help public servants make their way through the bilingualism jungle.

The kit consists of two booklets. One, entitled Twenty Questions . . . And a A Few More on Canada's Official Languages, answers the questions Keith Spicer, the official language commissioner, says he is most often asked.

The other booklet, The Jungle Book on Official Languages, is illustrated with cartoons and defines the responsibilities of departments involved in the bilingualism program.

Spicer said in an interview that one of his biggest responsibilities is to change the climate surrounding the Official Languages Act.

And the best way to get a controversial message across is with humor.

"The country that laughs together, lasts together," he said.

"Bilingualism, like capitalism, communism and ketchup, offers least 57 varieties," Mr. Spicer says in a preface to The Jungle Book.

"The interested citizen — especially the federal employee — who wants to glimpse a little light through the thicket of programs, policies, jurisdictions, and Act of Parliament affecting official languages need not feel shame at bewilderment.

"Bureaucratic fallibility not-withstanding, my colleagues and I have long thought somebody out to have a go at a kind of survival kit, for the roughly 400,000 federal employees who, to greatly varying degrees, are called on to make Parliament's wish for linguistic fair play a reality . . ."

The brochure, he says, "sketches out a brief but nuts-and-bolts do-it-yourself guide" for those who want to do more than "muddle through with the fascinating job of getting and keeping our two official languages on an equal footing."

For sheer motivation, nothing beats biology, "so we wrote this guide at least in its titles in the style of a sex manual."

LESSONS PLANNED

LONDON (WD) — China has placed an order for English-language courses with a department of the British Broadcasting Corporation in London which organizes this service.

It indicates a decision by Peking to step up the size of China's foreign-language instruction program emphasizing English as the preferred tongue.

So far as can be determined there has been no comparable order placed in the United States despite the new Sino-American entente which began with President Nixon's visit last year and continues with the forthcoming mission by Henry Kissinger.

The Chinese order is for 14 full courses in the series prepared by the BBC at its External Services offices here.

Ski Star Married

ARCHAMP, France (UPI) — Skiing star Jean-Claude Killy, 30, married French movie actress Daniele Gaubert last week in this alpine town, near Geneva.

Shangri La
THE PLACE FOR CHINESE FOOD
Dining Lounge
Open Daily
732 Johnson Street
384-7811
Free Delivery

Bacchanalia Cabaret
388-6684, 905 Esquimalt Rd.
(Kitty Corner from Maverick Market)
OPEN TUES. TO SAT.
STRIP SHOW New Girl Weekly
"MONIQUE TRUDEAUX"
12:30 Luncheon Show
Evenings 10:30 and 12 Midnight
BAND "ONE TON" Featuring LINDA BRAWN

ARMISTICE DANCE
SATURDAY
Entertain your friends and weekend visitors with us for an evening of cabaret style dancing. The Big Band Sound of George Kraeling's famous Seaview Room Orchestra featuring hit parade songs and tunes that were your favourites during the wartime years.
Instrumentalist 8:45-9:30
Dancing 9:30-1:00 a.m.
$6 a Couple
Table Reservations 658-3224
McMorran's Seaview Room
"The Island's Finest Maple Floor"
5110 CORDOVA BAY ROAD

Watch For The
TOWNE CINEMA
Douglas and Humboldt
Opening Soon

SMORGASBORD
FRI. - SAT. - SUN.
5 p.m. 'til 9 p.m.
$6.95 Per Couple or Two People
Dominion HOTEL
Reservations 384-4136
700 BLOCK YATES

Captain Gerald Carter welcomes you aboard!
The GALLEY features Steak and Lobster $7.85
Delectably prepared by Our Master Chef . . . Roy
Open 'til 10 p.m.
Sunday 'til 9 p.m.
A full service hotel
Swiftsure Inn
427 Belleville St.
On Victoria's Inner Harbor just West of the Parliament Buildings
FOR RESERVATIONS, PHONE 386-2811

Felice's Ristorante
Truly Victoria's only Italian dining lounge, serving fine Italian cuisine and traditional steaks from Alberta beef, carefully prepared to your taste.
Live entertainment by the Ted House Trio Friday and Saturday from 8 p.m. 'til 1:00 a.m. will enhance your evening in the luxurious relaxing atmosphere.
RESERVE EARLY:
For your Christmas and New Year's banquet or reception.
Felice's RISTORANTE
634 Humboldt Nootka Mall
(Across from Empress Hotel)
or Walk through from Courtney St.,
Reservations Suggested
385-3441

LOOK
FOR TEENS HAVING FUN IS
EVERY FRIDAY NIGHT
SKATING 8:15
Victoria Memorial Arena
★ Supervised Skating
★ Requests and Dedications
★ Good Music ★ Top 20
★ Fabulous Door Prizes
★ Meet Your Favourite Guy or Gal and Skate Together Arm in Arm
★ Where the Action Is ! !

CREST MOTOR INN
BUSINESSMEN'S LUNCHEON
11:30 a.m. to 3:00 p.m.
Featuring Daily Specials
PROVINCIAL DINING ROOM AND COFFEE SHOP
OPEN WEEKDAYS
7 a.m.-10 p.m.
SUNDAYS and HOLIDAYS
8 a.m.-10 p.m.
386-2421
544 BELLEVILLE ST.
Facing the Inner Harbour

GROCERIES
OPEN
24 HOURS
AT
QUONLEY'S
GOV'T AT FISGARD

Unique to Victoria
CHEZ PIERRE
A New French Restaurant
"Have You Tried It?"
For Reservations
388-7711
512 YATES STREET
Corner of Yates and Wharf

IT'S IMPOSSIBLE
To Enjoy an Evening More
Excellent Dining
Enjoy The IRRESISTIBLE RHYTHM of Mark Anderson at His Wurlitzer Organ and Piano
Outstanding Facilities for Private Parties
The Net Loft
640 MONTREAL 388-5551
RESERVE NOW FOR YOUR CHRISTMAS PARTY

CHRISTMAS RESERVATIONS AVAILABLE NOW!
Parties and Banquets in our new 'Oasis" Room. Superb Facilities and Accommodation for up to 100 people.
Dining and Dancing in the EXOTIC PERSIAN ROOM to the PAUL TERRY GROUP
CENTURY INN
The Inn on Centennial Square
383-1151 We Park Your Car Free

The Royal Oak INN
EVERY SUNDAY
Family Smorgasbord
5 - 9 p.m.
IN THE THATCH
Monday Special / Armistice Day Smorgasbord
Reservations Please
4680 ELK LAKE DRIVE, TEL: 658-5231

The Royal Oak INN
Hospitality is a Tradition with us!
SUNDAY in the Strathmore Room
Prime Ribs of Beef 5.95
Family Smorgasbord in the Thatch
MONDAY
Steak & Lobster 5.95
in the Strathmore Room
4680 ELK LAKE DRIVE, VICTORIA, B.C., TEL: (604) 658-5231

the Zodiac house
DINING LOUNGE
Tues. - Fri., 11:30 a.m. to 10 p.m.
Sat. and Sun., 5 p.m. to 10 p.m.
We do suggest
Reservations 383-7811
820 ESQUIMALT ROAD
under the sign of the Zodiac

Clare Anderson presents
the RED LION INN
"John and Jeannine"
Jeannine, a pretty young French girl with a voice and personality to match, also plays fine guitar. John, considered one of Canada's leading guitarists, blends both his music and voice to make this an excellent entertaining unit. John and Jeannine, though only a duo, through amplification can provide excellent dance music where demanded. All this plus their charm provides a pleasant evening of entertainment.
Nightly 8:30 'til 1 a.m.
THE RED LION MOTOR INN
For Reservations Call 385-3366
3366 DOUGLAS STREET
(NEXT TO THE WORLD OF PLEASURE)

"LET'S MAKE A DEAL"
"If Luncheon is Part of your business, it's the best deal you'll make all day."
Luncheon and Dinner at Reasonable Prices
★ Thurs., Fri., Sat.
Jim Furmston at the piano and organ.
The Sherwood Room
SHERWOOD PARK INN
123 Gorge Road E. Res. 386-1422
Ample Parking

G.R. PEARKES Arena 3100 TILLICUM 388-6664
PUBLIC ICE SKATING
FRIDAY
7:00 - 9:45 p.m. — Public
SATURDAY
10:30 - 12 noon—Family
1:30 - 3:30 p.m. — Public
8:00 - 10:00 p.m. — Public
SUNDAY
1:30 - 3:30 p.m. — Public
7:00 - 9:00 p.m. — Public
PARENTS and TOTS CANCELLED
MON. NOV. 12 ONLY
Mon., Wed., Fri. — 10-11:30 a.m.
Thurs. — 1:30-3 p.m.
Learning Carts Available

HOWLIN' WOLF
chicago blues session
VICTORIA MEMORIAL ARENA
9 pm — SAT. — NOV. 17th
Guest Artists: bro
TICKETS:
$3 advance; $4 door
Arena Box Office
Richards Records

TOMORROW
McPHERSON PLAYHOUSE
2 Shows: 6:00 - 8:30 p.m.
World Adventure Tours Presents:
SPAIN
TRAVELTALE FILM
In Gorgeous Color
Narrated in Person by
WALTON SID DODSON
See the great cities of Madrid, Barcelona Toledo, Granada, and La Mancha in the Pyrenees plus the Mediterranean resorts.
Res. $2.75, $2.25, $1.75
At Theatre, phone 386-6121

The Sensational
FEUX FOLLETS
Canada's National Dance Ensemble
ARE COMING TO TOWN!
Sunday, November 25th—2:30 p.m.
Monday, November 26th — 8:30 p.m.
AT THE ROYAL THEATRE
More than magnificent entertainment — Canada's colourful history unfolds on stage in an explosion of brilliance that has left audiences breathless from coast to coast. Victoria's popular BILL HOSIE, with his magnificent voice and easy manner helps weave this sparkling tapestry of music, song and dance into the very spirit of Canada.
FEUX FOLLETS ARE PRESENTED BY THE VICTORIA SYMPHONY.
Sponsored by the Royal Bank of Canada
Tickets from the Symphony Box Office, 748 Johnson Street
Telephone 385-6515
PLEASE—Book early to avoid disappointment. See ad in this paper re "4 STAR SPECIAL"

the VICTORIA SYMPHONY
PRESENTS
The 4 Star Special
IN THE ROYAL THEATRE
Outstanding Events and Concerts for the Whole Family
The Sensational FEUX FOLLETS
Canada's National Dance Ensemble
An exciting kaleidoscope of Canada in Dance, Song and Theatre.
SUN., NOV. 25th 2:30 p.m.
MON., NOV. 26th 8:30 p.m.
THE WORLD'S GREATEST JAZZ BAND
Of Jank Lawson and Bob Haggart
"The world's greatest jazz band? You bet! It is the greatest."
—Winnipeg Tribune
Sunday, Dec. 2—2:30 p.m.
Sunday, Dec. 2—8:30 p.m.
THE CHRISTMAS SURPRISE BOX
The Victoria Symphony Orchestra . . .
Laszlo Gati, Conducting with the world famous Guitarist, Pepe Romero, and other great soloists in a Surprise Concert.
SUN., DEC. 16th 2:30 p.m.
MON., DEC. 17th 8:30 p.m.
THE ROYAL WINNIPEG BALLET
With Orchestra
in well-loved Classical programs for the whole family . . .
SUN., JAN. 20th 2:30 p.m.
MON., JAN. 21st 8:30 p.m.
GET YOUR RESERVED SEATS FOR ALL FOUR STELLAR PERFORMANCES AND A SUBSTANTIAL DISCOUNT BY BUYING THE WHOLE SERIES!
Series price for all four performances only $12 - $15 - $18 and $19
Single Tickets available at regular prices
On sale now at the Symphony Box Office, 748 Johnson Street, Telephone 385-6515
BOX OFFICE HOURS — Monday through Friday 9-5 p.m., Saturday 10:00 - 4:00 p.m.

FOLLOW THIS VICTORIA

ENTERTAINMENT GUIDE

ROYAL LONDON WAX MUSEUM—The whole family has a front row ticket. 130 life size figures. THEY SEEM ALIVE. Open 7 days a week. 10 A.M. to 5 P.M. 388-4461.

WORLD'S WETTEST KILLER WHALE SHOW, seals, sea lions. Canada's largest Oceanarium. SEALAND at OAK BAY MARINA on SCENIC MARINE DRIVE — CONTINUOUS SHOWS HOURLY, 10 a.m. - 5 p.m. DAILY.

THE OLD FORGE—Dancing six nights a week to the fabulous sounds of the Brothers Forbes in one of Canada's largest and most luxurious night clubs. Excellent late evening menu. No tables reserved after 9:00 p.m. Fridays or Saturdays, Strathcona Hotel, 919 Douglas St. 383-7137.

THE PERSIAN ROOM—CENTURY INN — Enjoy Dining and Dancing Tuesday thru Saturday until midnight in the Air-Conditioned Persian Room to the "Sounds of the Century". Phone 383-1151 for your reservations . . . TODAY!

CLASSIC CAR MUSEUM AND GIFT SHOP, 813 Douglas St. (behind the Empress), 9 a.m. to 5 p.m.

OCTOPUS WRESTLES DIVER—See it live in the world's only undersea theatre. UNDERSEA GARDENS. Open daily 10 a.m. to 5 p.m. Inner Harbour.

MOVIE GUIDE

FUN STARTS TODAY!

A hilarious movie

proving that sex is funnier than anything else.
—Liz Smith, Cosmopolitan

I COULD NEVER HAVE SEX WITH ANY MAN WHO HAS SO LITTLE REGARD FOR MY HUSBAND

RESTRICTED

CARMINE CARIDI—ANDREW DUNCAN
CYNTHIA HARRIS—LYNNE LIPTON

CAPITOL 806 YATES—384-6811

Doors Tonight at 6:30 p.m.
Feature at 7:25, 9:25 p.m.
Saturday at 1:25, 3:25, 5:25, 7:25, 9:25.

To pull off a job no one would ever dare, you need a team no one would ever believe.

Paramount Pictures Presents

STARTS TODAY! **Hit!**

Mature Entertainment Warning: Very coarse language.—R. W. McDonald, B.C. Director.

Starring Billy Dee Williams also Richard Pryor

THE GIANTS OF THE MUSIC EXPLOSION CAME TOGETHER IN A JUBILATION OF LIFE!

Paramount Pictures presents Stellar Productions'

SAVE THE CHILDREN

IN COLOR A PARAMOUNT PICTURE

Featuring Many of the Great Names of Today's Music

General Entertainment

CORONET 836 YATES ST.—383-6414

Today—One Complete Show at 7:00 p.m.
Saturday and Sunday, Doors 2:15 p.m.
Feature 4:30-9:10 p.m.
"Children" at 2:25-7:00 p.m.

STARTS TONITE

WOMEN SO HOT WITH DESIRE THEY MELT THE CHAINS THAT ENSLAVE THEM!

THE BIG BIRD CAGE

Also **THE BIG DOLL HOUSE**

Both RESTRICTED

Warning: Some swearing, coarse language.—R. W. McDonald, B.C. Director.

Warning: Frequent brutality and vulgar language.—R. W. McDonald, B.C. Director.

TILLICUM Drive-In BURNSIDE AT TILLICUM—382-7531

Gates 7:15
Show 8:00

WATCH FOR
BIG SUNDAY SHOW 5 FEATURES

FINAL WEEK

OUTSTANDING SUSPENSE DRAMA
WITHOUT A DOUBT
ONE OF THE FINEST ACTING PERFORMANCES IN A LONG TIME!

"SLEUTH"

LAURENCE OLIVIER — MICHAEL CAINE

Prints by Deluxe
Mature Entertainment
EVENINGS ONLY
At 7:00 and 9:15.
Feature 7:03 and 9:18.
Closed Sunday

Warning: Occasional coarse language.
—R. W. McDonald, B.C. Director.
PLEASE SEE THIS SUSPENSE MASTERPIECE FROM THE START

OAK BAY 2184 OAK BAY AVE

Adults, $1.75; Students, $1.50; Golden Age, $1.00; Children, 75c.

A BOY WITH THE COURAGE OF A COUGAR... A COUGAR WITH THE HEART OF A BOY...

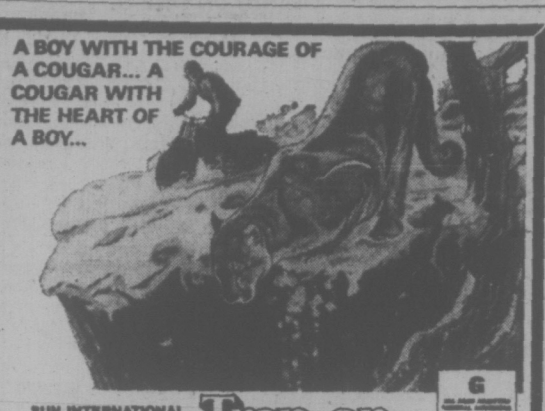

G

SUN INTERNATIONAL PRODUCTIONS Presents

Trap on Cougar Mountain

PANAVISION® and TECHNICOLOR®

NEXT ATTRACTION
STARTS NOVEMBER 16th

ODEON 2
780 YATES STREET
383-0513

GLENSHIEL HOTEL

Victoria's Finest
SMORGASBORD LUNCH 11:30-2:30 $1.95
Includes Tea or Coffee
Dinner Discontinued
Beautiful Thistle Room
Available for Parties and Receptions
Up to 150 Guests
Phone for Information.
606 DOUGLAS STREET
383-4164

TALLY-HO
Dining Lounge
OPEN SUNDAY
and Every Week Day
7 a.m. to 9 p.m.
386-6141
3020 Douglas

Direct from Europe
Company of 50 with Chorus and Orchestra!

Brilliant choreography and stunning costumes! Standing ovations throughout the world!

IVO LOLA RIBAR STATE DANCERS of YUGOSLAVIA

2 Performances Only
TUES., NOV. 27
ROYAL THEATRE
6:15 and 8:45
Tickets available McPherson Box Office 386-6121
$6, $5, $4

A John Minshall and David Y. H. Lui Presentation

Voyageur RESTAURANTS
FAMILY DINING
With Air Conditioning
90 Seats
OPEN 9 a.m. 'til 9 p.m.
7 Days a Week
652-1146
Pat Bay Hwy. at Mt. Newton X Rd.

MEMORIAL ARENA

SATURDAY
FAMILY SKATING
10:30 - 12 Noon
PUBLIC SKATING
2:30 - 4:15

OPEN ARMISTICE DAY
DINING WITH A DIFFERENCE
Gay Nineties Spare Rib House

WHERE KEN PEAKER
Plays Your SING-A-LONG MUSIC
A SPARKLING ATMOSPHERE for PERSONALIZED MUSICAL HAPPENINGS
World-Famous SPARERIBS — Full Dinner Menu
825 Burdett — CHERRY BANK HOTEL — 385-5380

SUNDAY ARMISTICE DINNER
5 - 9 P.M. — "RESERVE EARLY" — 5 - 9 P.M.
We're Closed Monday, Nov. 12th

A wild, way-out chase led by the world's first Siamese secret agent!

Walt Disney's hilarious comedy
THAT DARN CAT

starring HAYLEY MILLS · DEAN JONES · DOROTHY PROVINE · RODDY McDOWALL · NEVILLE BRAND
co-starring ELSA LANCHESTER · WILLIAM DEMAREST · FRANK GORSHIN · and ED WYNN

Technicolor®
Re-released by BUENA VISTA Distribution Co., Inc.
© 1965 Walt Disney Productions

STARTS TODAY!

ROYAL 805 BROADMOOR—385-8711

Feature at 1:05, 3:05, 5:05, 7:05, 9:05
Golden Age $1.00 — Children 75c

"We're a new breed of cat, baby!"

RESTRICTED

"Very crude and suggestive scenes and dialogue."—R. W. McDonald, B.C. Director.

FRITZ the CAT

The WORLD'S first "RESTRICTED" full-length cartoon feature!!!

2nd WEEK!

Doors Daily 1:15
Shows: 1:40 — 3:25 — 5:15 7:10 — 9:10

ODEON 2
780 YATES STREET
383-0513

"The most genuinely frightening film since Hitchcock's 'Psycho'!"
—HOLLYWOOD REPORTER

SIAMESE TWINS AT BIRTH...

What the Devil hath joined together let no man cut asunder!

Sisters

MARGOT KIDDER · JENNIFER SALT

2nd WK!
Today, Sat., Sun.
Doors 3:15.
Shows 1:40, 3:20, 5:15, 7:05, 9:05.

ODEON 1
780 YATES STREET
383-0513

MATURE—Contains several very brutal murders.—B.C. Director.

"A JOY! STUNNING! BEAUTIFUL!"
—N.Y. TIMES —SATURDAY REVIEW —PLAYBOY

Paramount Pictures presents the return of the greatest love story of all time.

The FRANCO ZEFFIRELLI Production of
ROMEO & JULIET

PLEASE NOTE SPECIAL FEATURE TIMES SATURDAY AND SUNDAY AT 7:00-9:30

COUNTING HOUSE **CINEMA 2** Broad at Broughton 382-3434

Sunday Through Thursday 8:15 ONLY!

American Graffiti

Where were you in '62?

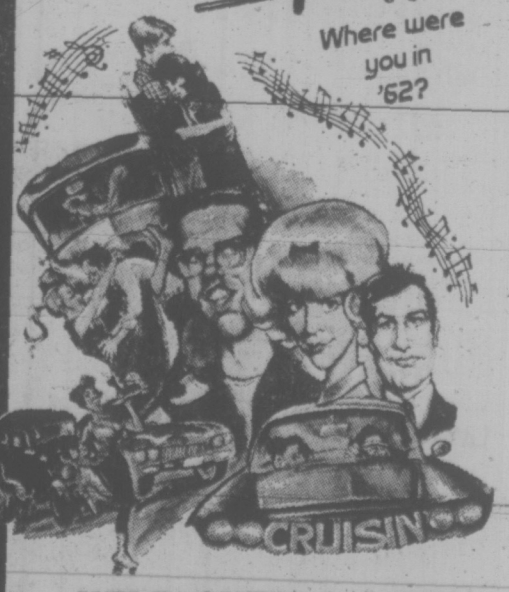

HELD OVER! 3rd WK!

Nightly 7:05, 9:15
MATINEES Wed., Sat., Sun. 1:30, 3:15, 5:10-

GENERAL **HAIDA**
808 YATES STREET
382-4278

OH! ..... CALCUTTA!

RESTRICTED

WARNING: A musical sex comedy, much of the dialogue could offend and disgust you.—R. W. McDonald, B.C. Director.

Is An Eight Letter Word!

BREAKING RECORDS IN ITS FIFTH SMASH WEEK!

foxcinema quadra at hillside 382—3370

NIGHTLY 7 and 9

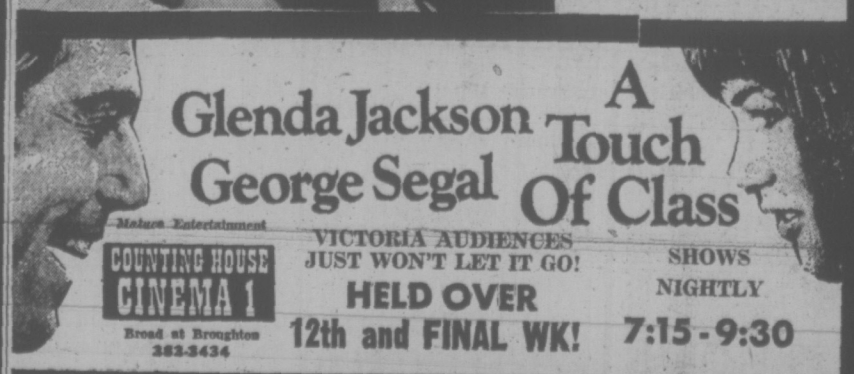

Glenda Jackson
George Segal
A Touch Of Class

Mature Entertainment

COUNTING HOUSE **CINEMA 1** Broad at Broughton 382-3434

VICTORIA AUDIENCES JUST WON'T LET IT GO!
HELD OVER
12th and FINAL WK!

SHOWS NIGHTLY 7:15 - 9:30

FRIDAY MIDNIGHT ONLY

HAIDA 808 YATES STREET 382-4278

THE ROLLING STONES
GIMME SHELTER
STEREOPHONIC SOUND

Tickets 10:30
Doors 11:45

PLEASE NOTE:

PLUS **MONTEREY POP**

This Is The Final Program Of Our Midnight Specials.

AMIN PRAISES NIXON FOR NOT SUICIDING

KAMPALA (UPI) — Ugandan President Idi Amin Thursday praised President Nixon's handling of the Watergate scandal and said a weaker man would have resigned or committed suicide.

"I wish to congratulate you and compliment you most sincerely for this courageous stand," Amin said in a telegram to Nixon.

"I am sure any other weak leader would have resigned or committed suicide after being subjected to so much harassment because of the Watergate affair."

★

people

Widow Shocked By 'Stranger'

MIAMI BEACH — **Leonard Zilbert**, president of a century-old chain of funeral parlors, apologized to a widow Thursday for the appearance of a stranger in the casket reserved for her husband.

"We are human. We made a mistake. I wish we could undo it," Zilbert said, and he scheduled "full military honors" tonight for a second service for **John Greenia**, a First World War veteran who died Sunday night at a hospital. Greenia's widow, **Minnie**, was shocked when she found another man dressed in Greenia's clothes in the casket. Chaos erupted as the widow was led to three other viewing rooms in search of her husband. The body earlier had been placed in another grave.

WASHINGTON — Officials of the Shady Grove Music Fair in suburban Gaithersburg said Thursday singer-actress **Marlene Dietrich** expects to continue her singing act tonight after falling from the theatre's stage Wednesday night.

She cancelled her scheduled Thursday night appearance on her doctor's advice.

Miss Dietrich, 72, fell from the stage into the orchestra pit just after finishing her performance. She insisted she wasn't hurt, but she remained where she fell until the audience had left.

FRESNO, Calif. — **Joe Smiths** stated goal is to live to age 165, the reported longevity record set by a Russian man.

He only has 56 years to go.

HOT PANTS HEATING!

MILWAUKEE (AP) — "All female employees will wear hotpants, which should generate a substantial amount of heat in the office."

That was one of the "rules" facetiously posted Thursday in the office of clerk of courts Francis McCormack following President Nixon's speech on the need to conserve energy.

"Match periods, rather than coffee breaks, will be held," another of the rules stated. "Every half hour employees will stand up and light a match to keep everyone warm."

And the list of regulations also stated:

"All hot news copy will be retained for a period of one hour before realeasing to the news media."

Smith, a jack of all trades during his active life, celebrated his 109th birthday Thursday at a local convalescent hospital.

Born in San Francisco in 1864, Smith worked a variety of jobs, including sailing with the merchant marine and buying coffee in Brazil. A hospital spokesman says he still has good eyesight and can walk with the aid of crutches.

LONDON — Poet **W. H. Auden**, who died Sept. 29 in Vienna, left a will asking his friends to burn all letters he wrote to them, his executors announced today in a notice in The Times Literary Supplement.

"Part of the reason for this is that he did not want his biography to be written," said poet **Stephen Spender**, one of Auden's oldest friends. "The request is part of the operation to make it extremely difficult to write his biography."

Spender added that Auden's request was rather superfluous — he "was in no way a letter writer. The average letter was about two lines."

Poet and critic **Geoffrey Grigson**, another old friend, said: "I have a large collection, but if he says they should be burnt I shall burn them."

DENVER — **Jeffrey Stanek** Wednesday became the third of the five surviving Stanek sextuplets to go home from the hospital.

Jeffrey, the fourth born of the sextuplets, weighed five pounds six ounces when he was released from the hospital.

The children's mother, **Edna Stanek**, 34, was released from the hospital Sept. 25. She gave birth Sept. 16.

Still at the hospital are **Catherine**, the only surviving girl, and **Nathan**. A hospital spokesman said they would probably be able to go home early next week.

JAKARTA, Indonesia — A group of Moslem youths petitioned the government Wednesday to ban **Elizabeth Taylor's** movies because she has been raising money for Israel.

Information Minister **Mashuri Saleh** told them he would convey the petition to the government, which supports the Arabs in the Middle East conflict.

HE'S A TRIPLE THREAT man. Ben Giles of Carvallis, Ore., is a three-things-at-once man. Giles, interested in organic gardening, uses his adult tricycle to gather fallen leaves. He transports them to his garden by use of a trash can which rides on rear of the trike. In the meantime, he's getting exercise and babysits seven-month-old Matthew.

She Had Fun On Her Million

MIAMI (UPI) — Evelyn Mitchell had lived the life of the ideal secretary. She once said she did everything for her boss during the 20 years she worked for him except empty the cuspidor and that only "because the firm didn't have one."

Miss Mitchell's boss happened to be a man who knew how to repay loyalty. He left her $1 million in his will.

After a long heart ailment, the millionaire "girl-Friday" to the late Arthur Vining Davis died Thursday at Miami Heart Institute.

Davis at his death at age 95 in 1962 was one of the world's wealthiest men. He also left her his $300,000 mansion, Journey's End, in a Miami suburb.

Miss Mitchell stayed in the mansion for three years but sold it when taxes became too high, insisting, "if there's one thing I can't stand, it's genteel shabbiness."

In an interview two years ago she confided she was "having fun" with the estate left by Davis, the founder of the Aluminum Company of America.

"I'm not going to leave a dime," she predicted.

But the woman who went to work as a secretary to earn money for a college education left an estate that had grown substantially.

Her lawyers said much of it will go to charity.

KANE HOUSE AN EATERY

COBOURG, Ont. (CP) — A 140-year-old house in downtown Cobourg, where Canadian artist Paul Kane lived and worked, is being turned into a pizza parlor.

Kane, who came to Cobourg in 1834 from Toronto, lived with and worked for the owner of the house, pioneer furniture craftsman F. S. Clench. In 1853, Kane married Clench's daughter, Harriet.

Kane, a famous portrait painter, is to be commemorated in a special room of the Cobourg art gallery.

Cobourg is about 35 miles east of Oshawa.

Bring Your Own Cake

LONDON (AP) — Princess Anne and Capt. Mark Phillips have been invited to tea in Durban, South Africa, as soon as they get married. The would-be hostess, seven-year-old Miranda Jacques, suggested they bring their wedding cake along.

The invitation was in a giant red leather album presented to the couple for their marriage by the Save The Children Fund, of which Anne is president. The book contains messages, drawings and poems by more than 100 youngsters in all parts of the world.

Another child, 11-year-old Woniala of Uganda, had another wish for Anne and Mark. "We hope you won't last long without producing us a child," she wrote.

Also Mark is "back to normal" after a stomach upset which confined him to bed as the countdown begins to next week's highly-organized royal wedding.

It Was a Bust

NEW YORK (UPI) — You'll excuse me if I say it was a bust.

Wendy Berlowitz, 25, did not bare her chest in front of the main branch of the New York Public Library Thursday at 12:30 p.m. as scheduled. But she got arrested anyway.

Wendy is the former teacher from Norman, Okla., who has been going around the U.S. demonstrating for the right of women to appear barechested in public by doing so. Last Saturday she took her blouse off in the Blue Room of the White House.

New York was the ninth stop on her tour. But she was arrested before she could bare anything and charged with disorderly conduct and causing a hazardous condition — a mob of eager businessmen.

"Over here, Wendy, over here!" shouted the crowd as Wendy struggled up the steps of the library toward a more visible position next to one of the huge cement urns near the doors.

She wore wheat colored jeans, high desert boots, an olive green polo shirt and — to an untrained eye — no bra.

"Come on," shouted a man. "Lunch hour's almost over."

Just before 12:30, as Wendy headed for the very top of the library steps, a policeman radioed for help: "You'd better send a task force over here. There's a large group on the verge of being disorderly."

A minute later, a wedge of New York's finest moved up the steps, surrounded Wendy and brought her through the hoots, boos, whistles and cameras of the faithful to a squad car.

She hadn't removed a stitch.

"I think she just wants to get on a TV show," said a middle-aged woman in the crowd who declined to be identified. "Why else would she do it? . . . and her bust isn't that big."

"What's the big deal?" asked Chaim Kane, 39, a cab driver from the Bronx who happened to pick up a passenger in front of the library. "You seen one chest, you seen 'em all.

"But why arrest her? If Elizabeth Taylor came here, you'd see a mob. And they'd take her clothes off for her. She wouldn't have to do it herself."

At police headquarters, Wendy gave her last name as Dellea.

A police lieutenant who asked not to be identified, said she would be served with a summons for a later court appearance, and could be sentenced to 15 days in jail.

"But nobody gets 15 days," he said. "She'll walk in and she'll walk out."

● NOTICE ●
BLACKTOP DRIVEWAYS
SPECIAL FALL PRICES
MADISON PAVING CO.
385-9822
384-2439

AALBORG AKVAVIT
ice-cold, straight from the refrigerator

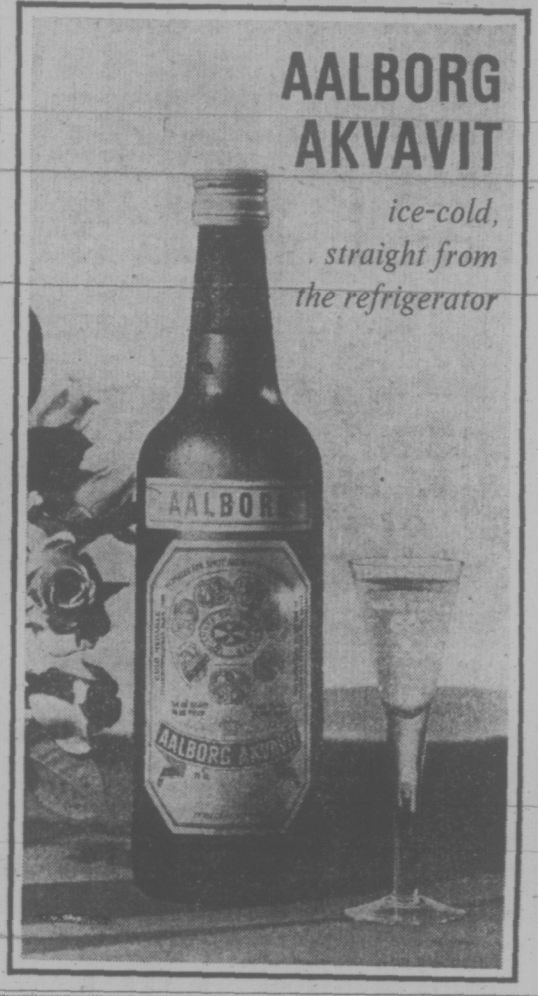

SKI PEETZ

"JESU PRICELESS TREASURE"
By J. S. BACH
Also
BRAHMS "REQUIEM"
Performed by the
SAANICH ORATORIO CHOIR
Director: Dr. Ian Bradley
Soloists: Erika Kurth—Soprano
Garth Gislason—Bass John Gallienne—Organ
Tuesday, Nov. 13 — Wednesday, Nov. 14
8:00 p.m.—St. John's Anglican Church
Tickets $2.00—$1.00 OAP and Students
For More Information call 477-5088

WORLD PLEASURE
HONDA DEMOS
NEXT TO RED LION

CRYSTAL POOL

SATURDAY	MONDAY	Tues. and Thurs.
Family Swim 12 - 1:30	Public Swim 1 - 5 and 7 - 9	Public Swim 7 - 9
Public Swim 2 - 9	WEDNESDAY Adults Only 12 - 1	FRIDAY Adults Only 12 - 1
SUNDAY Public Swim 2 - 9	Public Swim 3 - 5	Public 3 - 5
	Housewives 10 - 12	7 - 9

FONDUE at JASON'S 382-0033

TOMORROW—2 p.m.
McPherson Playhouse
The Bastion Theatre Company presents
Marge Adelberg's delightful musical
"PINOCCHIO"
with
Steve Ivings, Erika Kurth, Ramona McBean, Peter Mannering, Martin Screech, Ron Way Sr., Ron Way Jr.
ALL SEATS $1.00
To arrange for free ice cream for Birthday parties attending the show phone 382-4112 in advance.

北京酒家
PEKING HOUSE
RESTAURANT
AT THE HEAD OF CHINATOWN
"The place for authentic Chinese food"
CLOSED FOR LUNCH
Different Dinner Special Each Week
OPEN EVERY DAY FREE HOME DELIVERY
Monday to Thursday, 4:30 p.m. to 1 a.m.
Friday and Saturday, 4:30 p.m. to 2:30 a.m.
Sunday, 4:30 p.m. to 10:30 p.m.
1706-8 Government St. 385-5521 386-3633

Oak Bay Beach Hotel
Victoria's Only Seaside Hotel
Enjoy Our
TUDOR DINING LOUNGE

Luncheon—12 Noon to 2; Dinner, 5:30 to 9
Phone 598-4556 for Reservations
1175 BEACH DRIVE

NORTHWEST COAST INSTITUTE OF THE ARTS
506-508 FORT ST. 382-4843
WORKSHOPS
● PAINTING ● PHOTO
● GRAPHICS ● SCULPTURE
● DRAWING ● POTTERY
● DANCE
DEC. 3 - DEC. 13

Munro's Bookstore
753 Yates St., Victoria
Phone 382-2464

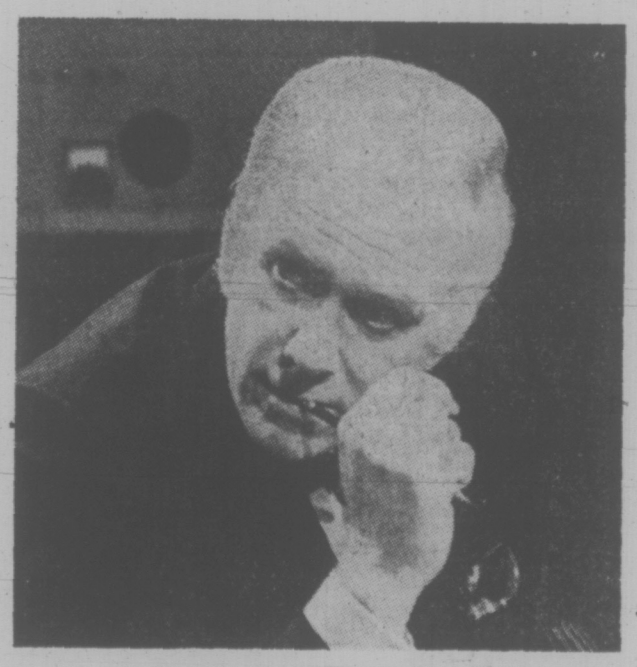

Pierre Berton
WILL BE AUTOGRAPHING COPIES OF HIS BOOKS AT
MUNRO'S BOOKSTORE
Saturday – November 10th from 3:15 to 3:45 p.m.
DRIFTING HOME: This is the title of his new book. It is an account of a journey made by Pierre Berton and his family down one of the world's last great wild rivers, the Yukon.
This journey into history took the author and his family over the famous Klondike gold rush route of 1898 to Dawson in the Yukon Territory. It was there, in Canada's most famous ghost town, that Berton spent his own vividly rememberer childhood.
A personal memoir with 24 pages of color and black and white photos -- 6.95
Also Available by Berton
Klondike -- 10.00
The National Dream -- 10.00
The Last Spike -- 10.00
The Great Railway (Illustrated) -- 17.95
Secret World of Og (Children's Book) -- 3.95

CHMC Firing Upheld

OTTAWA (FP) — Urban Affairs Minister Ron Basford said Thursday that he would not try to reverse the firing of a senior civil servant in Central Mortgage and Housing Corporation for leaking "confidential" proposals on native housing to the Native Council of Canada.

He stated in an interview that he would be subject to dismissal himself if he tried to intefere with the corporation's personnel authority.

Basford, the minister through whom CMHC reports to Parliament, confirmed that Walter Rudnicki, executive director of the corporation's policy planning branch, was dismissed for disclosing to the Native Council confidential cabinet proposals for a new policy on construction of native housing.

Rudnicki had been authorized only to "consult" with the council on the subject, he said.

In the Commons, Ed Broadbent (NDP — Oshawa-Whitby) tried unsuccessfully to get the required unanimous approval of MPs to force Basford to make a statement in the House giving the reasons for the public servant's dismissal.

Outside the Commons, the minister said that CMHC "personnel control" is the responsiblity of the corporation's president, William Teron, and stated that he as minister has no authority to interfere in this field.

"I would be subject to dismissal myself if I did," Basford said, adding that legislation governing CMHC forbids ministers from saying who should be hired or fired by the corporation.

He stated that Teron had determined that Rudnicki's actions in showing the proposals which were confidential to the Native Council "were not in line with his functions."

However, he added that he had spoken to the CMHC president on the matter and was satisfied with the reasons given by Teron for the dismissal of Rudnicki.

Tony Belcourt, president of the Native Council, has protested the firing, charging that it could be a setback for native housing programs in Canada.

GRAY

NFLD. TORIES LASH GRAY

OTTAWA (CP) — Conservative questioning of Consumer Affairs Minister Herb Gray's competence was choked off in the Commons Thursday by Speaker Lucien Lamoureux.

Allegations that Gray is not doing enough to protect consumers against inflation came from two Newfoundland Tories, James McGrath and John Lundrigan.

McGrath, his party's consumer affairs critic, said it has been about a month since the minister promised a report on 159 irregularities reported by the food prices review board.

He demanded a progress report.

Gray replied that officials are completing the report and that he will be able to advise the House shortly.

This prompted the first of a series of complaints from Conservative ranks and they became louder when Gray gave basically the same answer to a query about an investigation of gasoline retailing.

McGrath, on a point of order, said the minister had "abdicated his statutory responsibilities by refusing to answer questions in the House."

Amid applause, he said Mr. Gray is hiding behind the "totally indifferent, totally useless" food prices review board.

The Conservative MP has called several times for the resignation of Beryl Plumptre, the $40,000-a-year chairman of the board.

Lundrigan then asked for a progress report into allegations that some lending institutions were charging illegally-high interest rates.

He said the issue was raised Oct. 24 by Jack Marshall PC—Humber-St. George's-St. Barbe) and that apparently nothing had been done about it.

"As a first step, I was in touch with . . . the minister of finance," Mr. Gray replied.

Another chorus of Conservative opposition protest was followed by Social Credit MP Andre Fortin Lotbiniere complaining about Conservative "abuse of the question period."

McGRATH

Fire-Beryl Bid Fails

OTTAWA (CP) — Opposition motions to abolish the Food Prices Review Board and fire Chairman Beryl Plumptre were defeated Thursday in the Commons food prices committee.

Conservatives joined Liberals to defeat a New Democratic Party motion calling for a vote of confidence in the board, wider powers, increased full-time staff and the discharge of Plumptre.

But with the NDP abstaining, Liberals outnumbered the Conservatives to defeat a motion by James McGrath (PC—St. John's East) that said the board "performs no useful public function and is a waste of public funds" and should be abolished.

Speaking on the NDP motion, McGrath said he could not support it because the board has "served as a lightning rod for the government," drawing criticism that should be directed as the government.

Terry Grier (NDP—Toronto-Lakeshore) said his motion, which included the call for replacement of Mrs. Plumptre as chairman, recognized the value and effectiveness of the board but sought to replace the chairman, who seemed to get involved in a lot of unnecessary publicity.

Bill Clarke (PC—Vancouver-Quadra) opened the session by telling Mrs. Plumptre that her recent remarks that opposition MPs criticize the board without reading its reports were inaccurate and in poor taste.

Clarke then asked Mrs. Plumptre to confirm the board's budget rose from $500,000 to an estimated $970,000 for the year ending March 31, 1974.

She said the original $500,000 was a c ontingency fund and that the $970,000 was the real budget. When Mr. Clarke insisted that the $500,000 was a contingency snapped:

"I don't like being almost called a liar."

PRO BASKETBALL

NBA

Boston 94, New York 84.
Detroit 129, Atlanta 115.

ABA

Utah 124, New York 109.

PLIMLEY
FOR SMALL CARS
SNOW TIRES
382-9121
PARTS DEPT. 383-1106

CURLING
JEUNE BROS.

PLANT TREES NOW

FRUIT TREES
Peaches, Apples
Pears, Cherries
Apricots

SHADE TREES
Maples — Hawthorn
Willow — Poplars
Cedar — Pine, Spruce
Mountain Ash

Roses, Ice Pansies, Small Fruits
New Stock Arriving Daily
THE ROYAL NURSERY
4660 Elk Lake Drive (next to Royal Oak Inn)
OPEN 9 - 6 Every Day

Lamb's Navy Rum. The Rum of the world.

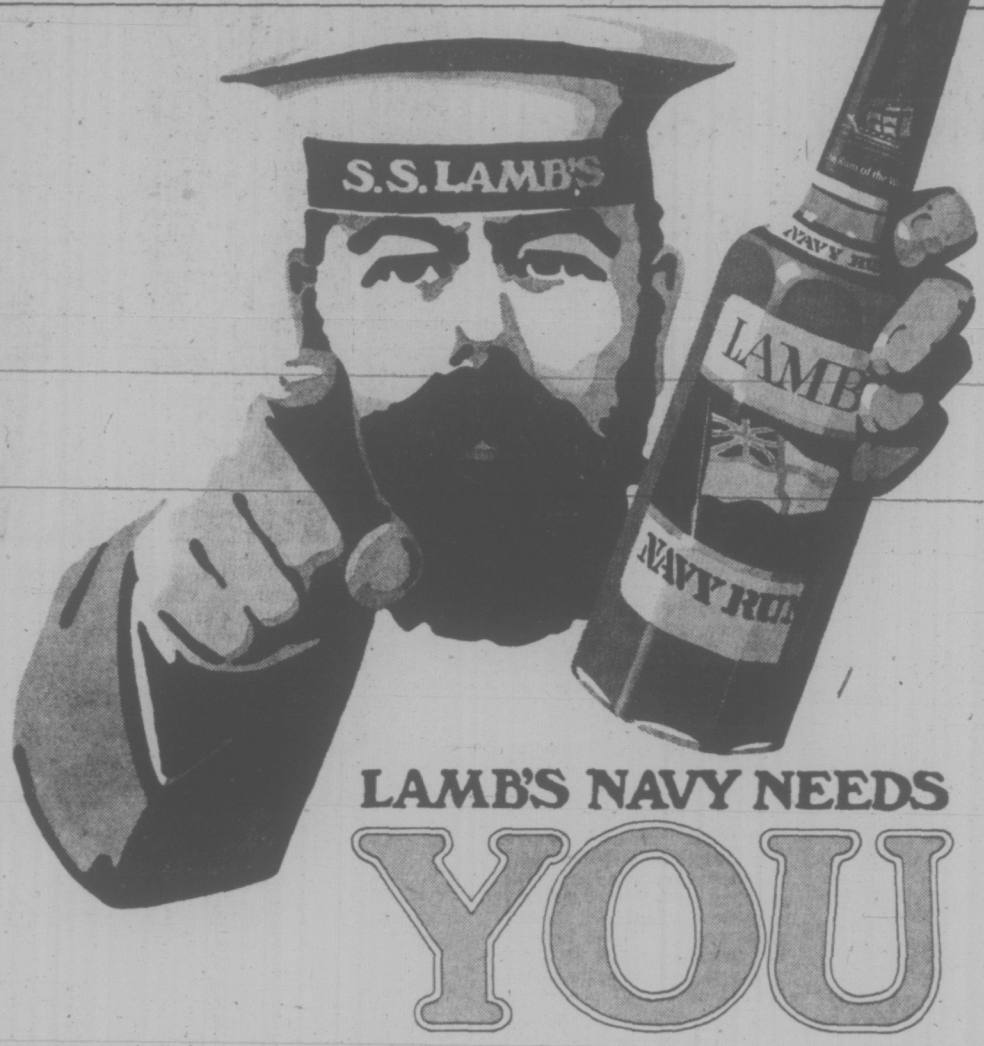

LAMB'S NAVY NEEDS YOU

the bra beneath...
it's an important part of the way you look and feel.
The Bay has the bra to fit your mood, your clothes, and you.

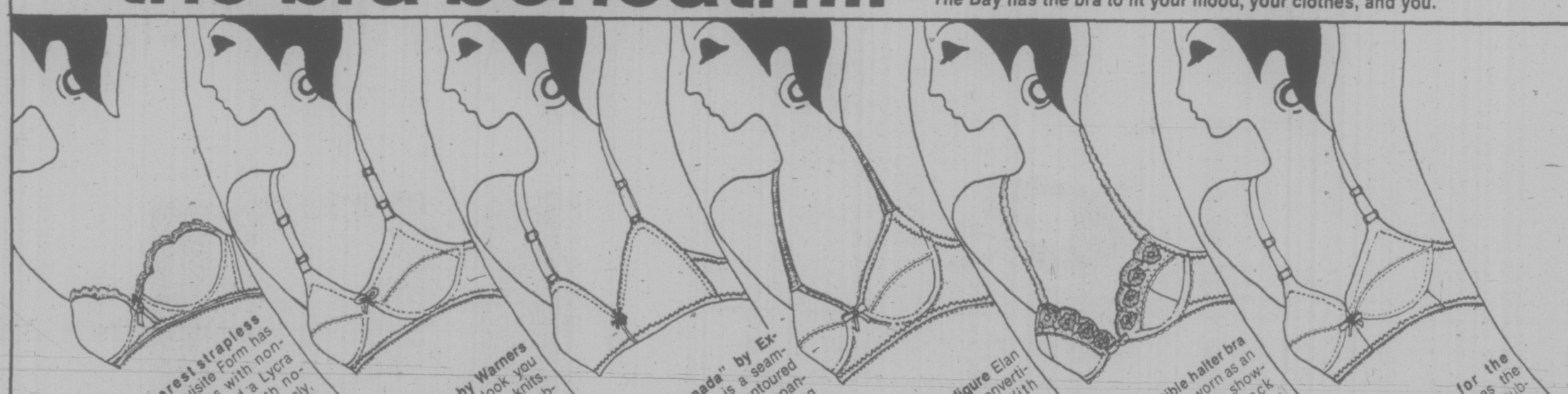

S95 The barest strapless from Exquisite Form has molded cups with non-cling finish, and a Lycra spandex back with no-slip grip. Skintone only, 34-36A, 34-36B, 34-36C. No. 3460. 8.50

S92 Love Touch by Warners is the smooth look you need under clingy knits. With underwired, double-knit Tricot cups and stretch sides and back. No. 1227 White or skintone, 34-38B, 34-40C, 32-42D. B & C, $8. D, $9

S94 "Miss Canada" by Exquisite Form is a seamless smoothie. Contoured cups with low-cut spandex sides and a non-cling finish. White or soft tan, 34-36A, 32-38B, 34-36C. No. 3160. $8

S91 For the fuller figure Elan makes a special convertible halter bra. With smooth nylon cups, underwires, and comfortable Lycra spandex sides. Skintone only, 34-38C & D. No. 488 8.50

S90 The convertible halter bra by Elan can be worn as an everyday bra, or a showstopping halter. Back strap adjusts to backless fashions, and underwired nylon cups with removable padlets lift and flatter. No. 1+3 White or skintone, 34-38A, 32-38B, 34-36C. 8.50

S93 Love Touch for the younger figure has the silky smoothness of double-knit tricot and the Love Touch comfort. No. 1217 White or beige, 32-38B, 34-40C. $7

the Bay

Hudson's Bay Company

Use your Bay Account Card, your good-for-so-many-things card.

THERE'S MORE FOR YOU DOWNTOWN

DAILY STORE HOURS 9:30 A.M. 'TIL 5:30 P.M. OPEN THURSDAY AND FRIDAY 9:30 A.M. TO 9:30 P.M. DIAL 385-1311
GULF ISLANDS AND ISLAND CENTRES OUTSIDE GREATER VICTORIA CALL TOLL FREE ZENITH 6040. FREE PARKING

GROUP SEX LEGALIZED

BONN (Reuter)—The West German Bundesrat (upper house) today gave its final seal of approval to legislation legalizing group sex, wife-swapping and the sale of pornographic materials.

The legislation legalizes the sale of pornography—excluding material involving animals and children—to persons at least 18 years of age.

Homosexual acts among men at least 18 ceases to be punishable and married couples are no longer legally barred from having sexual relations with third parties.

Most of the law will come into effect within the next few days, but the sections dealing with pornography—a booming trade in West Germany—will not become law until 1975.

The new legislation lowers the age of sexual responsibility to 18 from 21, and is some cases to 16 and 14. It also permits sexual intercourse between relatives by marriage, but retains the ban on incest.

Justice Minister Gerhard Jahn said the new legislation represents an effort to escape from 19th centruy attitudes and to base sexual legislation on more liberal principles.

Beetle Backed VW Ad Claim

WASHINGTON (UPI) — Someone really did get 88,000 miles out of a 1966 Volkswagen at a cost of about 2 cents a mile, according to the company. His hame was Paul Revere.

Unlike his namesake this Revere racked up his mileage commuting to work from his home in Tomas River, N.J. Volkswagen gave the government that account Thursday in submitting proof to back up a television commercial based on Revere's experiences.

The Volkswagen commercial was one of a long list of advertisements for which the Federal Trade Commission demanded proof from 12 automobile companies, foreign and domestic. The replies were made public Thursday and the FIC is now reviewing them in a search for cases of false advertising.

Volkswagen said it learned of Revere through an "unsolicited letter." It submitted a copy of the letter along with Revere's copious records showing he spent about two cents a mile on gas and maintenance, to keep his Beetle on the road. The cost did not include insurance, registration or other similar fees, the company added.

Ford Motor Co., which had been asked to show the revelance of a commercical in which a '73 Torino was driven over two-by-fours with a tightrope walker suspended above the car, said "the movement experienced by the tight rope walker on top of the wire affixed to the car is very similar to the ride motions a passenger would experience."

It said the car was running about 22 miles an hour.

Chevrolet replied, when asked why it was billing the '73 Monte Carlo 8 as "the best handling American car you've ever driven," that the statement was "merely an invitation from Chevrolet to the public to test drive the 1973 Monte Carlo 8. . . ."

Several firms admitted their fuel economy figures were peak possibilities under ideal driving conditions. Renault said its claim of up to 30 miles per gallon three of its models "cannot reasonably be interpreted as being a guarantee of performance on all their models or on any one of them under all possible conditions."

CANDIDATES TO SPEAK ON TUESDAY

The Cadboro Bay Ratepayers' Association will combine its annual meeting with an all-candidates meeting for candidates in the Saanich election.

The annual meeting will take place at 7:30 p.m. Tuesday in the Cadboro Bay United Church hall at 2625 Arbutus, followed by the all-candidates meeting at 8:30.

The Saanich incumbents will also be asked to explain the ramifications of the $4,115,000 referendum to be voted on Nov. 17.

WORLD PLEASURE
REINELL BOATS
NEXT TO RED LION

Assured Mail 'Working'

WINNIPEG (CP) — The assured mail delivery system is working well enough to apply it to second, third and fourth class mail but not on a next-day delivery basis, deputy postmaster-general J. A. H. Mackay said Thursday.

Mackay said one test of the system showed 89 per cent of the mail was delivered on schedule and just 11 per cent was late.

He said the objective is to reach 98-per-cent on-time delivery. Assured mail service means a letter mailed before a specified time on any given day will be delivered at its destination the next day.

Postal users, he said, have indicated that it is dependability of delivery, not speed of delivery, which is most desirable.

Grits Rule by Fear: Socred

OTTAWA (CP) — Quebec independence and alienation of Alberta were bounced around like political ping-pong balls in the Commons Thursday as government and opposition MPs tackled the heavy issue of national unity.

The Social Credit party provided the table, a motion criticizing the minority Liberal government for "maintaining the unity of the country through fear, autocracy and oligrachy."

The motion, a vehicle for debate which did not come to a vote, said the government has "failed to do anything to encourage the provinces to get together. . . ."

The first serve came from Rene Matte (SC — Champlain) who said Liberal governments in Ottawa and Quebec City frightened voters into returning Robert Bourassa's administration by a landslide Oct. 29.

Indian Affairs Minister Jean Chretien replied that the voters, not the government, were responsible for virtually destroying the opposition in Quebec.

Matte also suggested his party would support any provincial government favoring independence if that government followed Social Credit theory.

And he accused Ottawa of evading frank discussion, the real backbone for constitutional reform.

"The provinces are mature. They can decide what amendments are necessary if the constitution . . . should be scrapped."

Chretien retorted that Social Credit willingness to support any province espousing that party's philosphy is the reason Quebecers did not vote for the Creditistes, which took two of the 110 seats in the election.

Bourassa's Liberals won 102 seats and the Parti Québecois six.

He rejected Matte's suggestion that Ottawa be primarily an observer in regional disputes.

The federal responsibility was to protect all Canadians, as it was doing in the energy crisis.

Trudeau Sets Conflict Rules

OTTAWA (CP) — Prime Minister Trudeau informed the Commons Thursday general guidelines for conflict of interest as it affects members and senators as well as senior public servants, have been drawn up and approved by him.

He said he wanted to have the guidelines as well as the "green paper" on conflict of interest prepared by Privy Council President Allan MacEachen, referred to the privileges and elections committee for study and a report.

That committee at present is engaged in considering legislation on election expenses.

When that bill comes out of the committee the government wants the committee to take up the question of conflict of interest.

The statement on guidelines adopted by the prime minister may not be made public until after Christmas the House was advised by Trudeau.

David Lewis, New Democratic Party leader raised the question in the Commons.

He recalled that last July the privy council president had made a statement and presented to the House a "green paper" with regard to conflict of interest as it involved members of Parliament.

Trudeau on July 18 made a statement concerning members of the cabinet.

Trudeau said the "work has gone forward and the general guidelines have already been accepted by me."

Lewis first directed his questions to Energy Minister Donald Macdonald concerning the deputy minister of that department Jacob Austin.

The NDP member enquired if the minister was aware that for about a year after the appointment of Austin the deputy had interests in M.N.S. Investments later acquired by St. Maurice Capital Corporation whose name was changed to Commerce Capital Corporation.

Lewis said these interests included mining and exploration ventures.

Macdonald said he had discussed with his deputy such matters.

He said Austin had advised him that the purchase of shares in M.N.S. Investments was simultaneous with the merger of that company with another company so that he was not in fact a shareholder for a year in M.N.S. Investments.

Triple Crown.
For the light drinker.

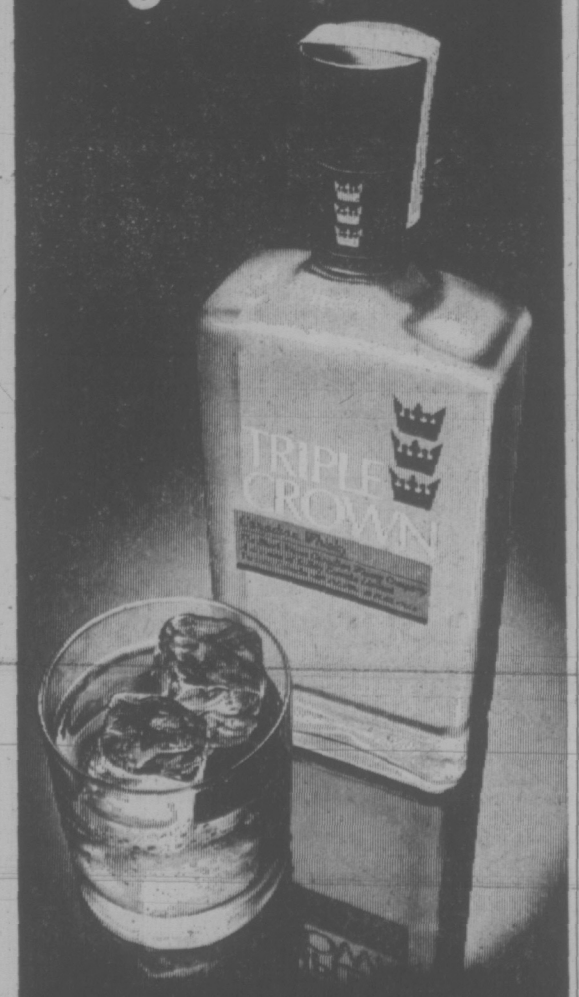

Triple Crown Canadian Whisky by Gilbey.

Special Savings

the Bay

Look at all the ways you save on a Sealy

Coronet 3/3 continental bed unit only 8499

20 A money-saving buy for guest or child's-room. 252 coil mattress construction with matching box spring and set of legs.

Royal Rest units are a great buy now!

w21 510 coil spring mattress with multi-needle quilted top. 14-gauge Flexolator crown. Lovely rayon damask ticking.

3/3 mattress or box spring 79.99
4/6 mattress or box spring 89.99
Queen-size unit 199
King-size unit 299

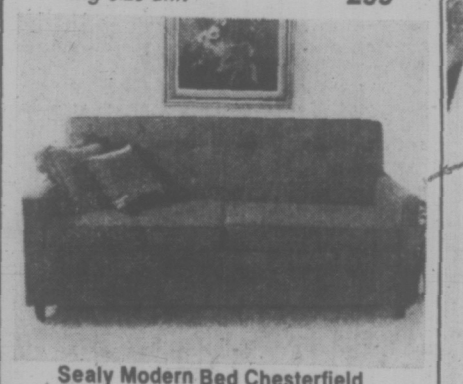

Sealy Modern Bed Chesterfield priced down to 239

w22 Handsome square arm sofa with reversible seat cushions. Tweed fabric upholstery in lantern/gold/olive. Opens up to full 4/6 bed.

Save on Sealy Redi-beds in three sizes

w23 High patterned backslim arms. 'Sleep Well' spring-filled mattress.

Reg. size 279 Loveseat $239
Queen size $319

Contemporary-styled Redi-bed now only 329

w24 Good looks in olive, gold, champagne or nugget textured upholstery. Simulated saddle arms. Stitched foam back, coil spring mattress.

Beds, Downtown, (sixth floor), Richmond, Surrey, Lougheed, Champlain, Victoria.

Use your Bay Account Card, your good-for-so-many-things card.

DAILY STORE HOURS: 9:30 A.M. TO 5:30 P.M. OPEN THURSDAY AND FRIDAY, 9:30 A.M. TO 9:30 P.M. DIAL 385-1311.
GULF ISLANDS AND ISLAND CENTRES OUTSIDE GREATER VICTORIA AREA CALL TOLL FREE ZENITH 6040. FREE PARKING.

THERE'S MORE FOR YOU DOWNTOWN

Hudson's Bay Company

jack scott

Goodbye, Written Word —It's a Sad Farewell

I have been looking at some essays written by first-year university students in a certain English class—was asked, in fact, to look at them to reach the inescapable conclusion that will churlishly occupy this space today. There's no other word for them but "dreadful."

The instructor wants me to make the point that nine out of 10 students arrive at the university level without the ability to express themselves coherently in writing. These compositions offer abundant proof of that. They consist largely of unrelieved cliches without the saving grace of originality or that exact choice of a word that can light up the dreariest sentence. They are written, it's clear, by young people whose affection and affinity for a living language has never been aroused.

My friend believes that, of all the subjects taught at the pre-university level, it is the most important and the most bungled. If, as he says, students are arriving at the arena of higher education without the ability to express themselves, then every course begins with a built-in handicap. A student who is not able to put into passable prose what he's fed in knowledge and the conclusions he makes on his own is, obviously, ill-equipped to benefit from the learning process.

On the face of it the evidence would suggest that the art of writing — that is, the art of putting down ideas, impressions and information in an individual way — is taught just as ineptly as it was a generation ago.

★ ★ ★

These particular essays indicate clearly that their writers simply never learned that writing may be a joy rather than merely a job, that it may be fun and not merely a chore. Since both the spelling and the grammar are downright pathetic that tends to wipe out the complaint of my own school years — that we were taught nothing but spelling and grammar — but there's very little in these pieces to suggest that there's any more inspiration to develop the creativity of using the language.

Yet I have wondered if this is not simply part of a much wider situation, if writing as a means of communication isn't in fact, in a process of galloping decay.

I know from my own experience as a newspaper columnist that the amorphous creature we know as The Reader simply does not respond, in writing, as he once did. Time was when almost any opinion would elicit an agreeing or dissenting opinion by mail. Sometimes this would be merely an exercise in erudition, but more often than not it was a genuine expression of another view or combat in which your own choice of weapons — words — was accepted.

Opinion or controversy still brings a response, but now it is almost entirely by telephone and by a form of debate with the spoken word, very directly, without any of the subtle or penetrating parry and thrust that once enlivened every columnist's day and, very often, his column.

Editorial page editors, too, find that there's been a startling change in the last 10 or 12 years. Apart from a few "regulars", some of them extremely good writers, some merely eccentrics, the letters-to-the-editors columns have become so flat that at least one newspaper, the Toronto Star, solicits and pays for opinionated letters from literate contributors with strong views.

It does not seem to matter in which area you look. Where communication or self-discovery was once achieved by the written word there is now a kind of waste land.

★ ★ ★

The exchange of letters, once the guaranteed cement of a friendship threatened by separation, is largely a thing of the past. I think back sadly to the days when I had a kind of pen-pal relationship that reached to the four corners of the world. But now people simply do not write letters as they did. You count yourself lucky to receive a stenographic report from some distant friend. One of the most engaging of all letter-writers now actually dictates his cryptic message to a secretary when he has some news for me where once he took pains to regale me with amusing and thought-provoking paragraphs.

The diary or the daily journal, in which men and women chronicled the saga of their own passage though the world, is as extinct as the Golden Plover. While I can look back into my grand-father's journal and read a beautifully-written account of life in those times, so different in many ways yet startlingly similar in the ways of the heart and mind, I doubt if my grandchild will have anything of record as orientation with the past.

Why this should be true in a day when, so the publishers tell us, more books are sold than ever before, I do not know, I suppose it has something to do with television, with the ready-made opinion or ideas that flood in upon us through the spoken word so that there's no apparent need to grope for opinions or ideas of one's own as there was when writing, itself, was the prevailing medium.

Is it any great loss? Yes, I think it is. Writing alone provides, I believe, the means to arrive at a personal conclusion. Even newspaper columnists find that it is the only way to examine a set of facts and to arrive at an independent verdict, very often one that is a revelation.

If, as these university essays would seem to indicate, writing has become simply an automatic exercise, like the putting together of alphabetical blocks, then I despair for the future of original thought.

One Charge Follows Another

One thing led to another for an Esquimalt man when Saanich police stopped him Monday.

Roger Leslie Dyer, 29, of 3—516 Admirals, was charged with impaired driving. Tuesday, Judge William Ostler found him guilty and fined him $400.

Meanwhile, police had checked their files, so on Wednesday Dyer appeared in Nanaimo provincial court on a charge of careless driving resulting from a fatal accident in Cassidy on April 5, 1971.

Appearing before Judge Jack Caldwell, Dyer pleaded guilty and was fined $100.

Education Fund Scrimp 'Ghastly'

An education department memorandum putting a tighter rein on public money spent for student travel "is ghastly," Greater Victoria school board trustees say.

"This is absolutely taking us back to the last century," Trustee Lavinia Greenwood said Thursday.

The memorandum from J. R. Fleming, associate deputy minister of education, said:

—School boards may not subsidize student trips outside the province without departmental approval.

—School boards must notify the department if they plan to subsidize any student trips outside their district "except to areas in the same general locality of the district."

Greenwood said she is concerned that the department's demand for prior notification may limit the school district's outdoor education program, which often sends children outside the district.

The memo could affect trips by sports teams and bands around the province as well as the district's work experience program which sometimes sends students outside the school district, she said.

"They talk autonomy with their mouths and with their hands grab it back," said Trustee Walter Donald of the department, speaking at a special budget meeting of the board.

Trustee Daphne Temple said she thought this sort of memorandum should have crossed Education Minister Eileen Dailly's desk before being sent out.

★ ★ ★

The board up to now has had the power to decide what student trips it will help finance, both inside and outside the province. Its practice has been to pay 5 per cent of the air fare for overseas trips.

Saanich school board chairman Rubymay Parrott said today she thinks the memorandum needs further clarification.

She said she would be upset if it meant the school board must prepare an annual list of school trips it is planning to finance.

Fleming today said the only reason for the ruling is to gather information on the amount of student travel and how much money is being spent, so guidelines on cost-sharing can be drawn up.

Travel inside the province will not require department approval, he said, only notification of the number of students and the amount of money used. A list once a year would suffice.

"It's becoming rather a major item," said Fleming.

He said the department was becoming concerned at the fact that public funds were being used to finance student trips to Hawaii and Europe. If a student in a school band, for example, were unable to buy his instrument, Fleming said, it was hard to answer a complaint from a parent that school funds paid for travel by his classmates.

The new ruling "doesn't mean we're going to cut it all off," said Fleming. As with trips inside B.C., the department wants information how much travel occurs.

RAIN SEEPED through the walls and dropped through the roof today in the old building at 119 Vancouver that houses the Arbutus Crafts workshop for the handicapped. Eric Merry wards off the drips as administrator Judy Nyquist gets down to work. When funds are available the workshop will move to the activity centre being planned for the Battin-Fielding complex on Vernon. (Bill Halkett photo.)

Victoria Times

FRIDAY, NOVEMBER 9, 1973 19

SECOND SECTION

Province Helps United Way Spread Funds

This year's United Way campaign will be successful, thanks in part to the provincial government.

Campaign chairman Murray Glazier said today the projected total expected from the 1973 campaign is $653,000, highest amount collected in three years.

This is less than the original 1973 campaign goal of $680,000.

However that goal has now been dropped to about $610,000, said Glazier, because the provincial government is going to assume partial or total financial responsibility for four United Way agencies.

The government will assume total funding of the Victorian Order of Nurses next April, he said, and will pay in part for activities of the Canadian Mental Health Association.

That relieved $37,500 from the original goal.

Two other agencies, the Community Council and the Victoria Girls' Hostel, are also expected to get government funding, which will relieve the other $32,500 or so from the campaign goal.

With the new lower campaign goal, the $653,000 the volunteers are expected to raise this year will actually provide a surplus of money, Glazier said.

This extra $43,000 will be available for additional allocation to United Way agencies or to fund new programs.

Glazier said the campaign can definitely be called a success because "we reversed the trend of downward giving and raised the money needed by agencies in 1974."

"Believe me, this is going to give to volunteers a real shot in the arm" Peter Darling, president of the Community Chest, said of this year's campaign.

GLAZIER
. . . record haul

'Crisp, Short Campaign'

Last year's campaign raised $626,000, about $100,000 short of its target amount.

The last time the United Appeal (as it was then called) met its objective was in 1966.

Glazier said that this year's "crisp short campaign" has been important in raising more money than last year.

"In addition to exceeding the 1974 needs of the agencies, the campaign results reverse a three-year downward trend and it was done in the record time of 50 days with the earliest closing on record," he said.

"The challenge of 1973," Glazier said, "was to assemble a team of top people with a complete commitment to organize their divisions and meet the campaign organization objectives."

Returns are not in yet from the Boy Scout walkathon, the residential special mailing last week to areas not canvassed door to door, and some division sub-sections.

Glazier said over $500,000 of the expected total is already in.

Half-Inch Rain, More to Come

Almost half an inch of rain has fallen on Greater Victoria in the past 24 hours.

More rain is forecast for the three-day Remembrance Day holiday.

Municipal works departments reported few cases of flooding as a result of the downpour. The dry condition of the ground after the long dry summer is probably the reason so little water got into basements, they said.

To date there has been .73 inches of rainfall in November, compared to .70, the average for this period. However, the total rainfall for the year so far is almost eight inches less than the average.

Meanwhile, traffic is expected to be heavy despite the continued rain.

A spokesman for the B.C. Ferry Authority said ferry traffic was already heavy this morning and is expected to increase. The only ferry cancellation is the 2 p.m. run between Horseshoe Bay and Departure Bay.

All flights from Victoria International Airport are on time. Some flights to the Central Interior have been cancelled because of snow.

Recreation On the Run

Oak Bay's newly-appointed head of parks and recreation will be kept on the run until January.

Duncan Russell will commute between Oak Bay and Port Alberni where he has been superintendent of parks and recreation for 10 years.

Russell's Port Alberni replacement will not arrive on the job until January and an agreement has been worked out with Oak Bay and Port Alberni councils for Russell to do both jobs on a part-time basis.

Russel had been slated to start the Oak Bay job Nov. 5.

VoW Queries Rotary Aim

The Victoria Voice of Women said today it is concerned that Rotarians in Victoria and across Canada "are working for goodwill toward a country that our own government has recognized as oppressive."

In a statement, the women's organization drew attention to recent advertisements by Victora Rotary seeking two young business or professional men to qualify for a goodwill study tour of South Africa.

"Canada recently voted for solidarity with South African political prisoners in the United Nations. The Victoria Voice of Women is concerned that Rotarians in Victoria and throughout Canada are working for goodwill toward a country that our own government has recognized as oppressive, a country that might have a great deal to gain by winning the friendship of our future leaders."

Ask The Times

Q: Can you please tell me the largest ship load of lumber to leave B.C.? And how many three-bedroom bungalows would that amount build? S.S.

A: The largest shipment of lumber to leave B.C. was 20,600,000 board feet on The World Apollo. The ship, chartered by the Canadian Transport Co., carried the wood in March, 1973, from Alberni, Crofton and Harmac to the U.S. Atlantic Coast. This amount could make roughly 2,200 three-bedroom houses.

Q. Where can I find out how far in advance to order tickets for an NHL hockey game in Vancouver? G.M.

A. Vancouver Canucks Hockey Club, Ticket Office, Pacific Coliseum, Vancouver, B.C.

In answer to a question in this column Nov. 2, the Times erred in reporting that watch repairing is not taught anywhere in Canada. It has since been learned that both the Red River Community College, 2255 Notre Dame Ave., Winnipeg, and the Ontario Provincial Trades School, Toronto, offer courses in watch repairing.

LOCAL SHIP MOVEMENTS

MINISTRY OF TRANSPORT

Camsell, Rider, Vancouver and Douglas in port; Racer in Sand Heads patrol area, Ready southbound in Discovery patrol area, Quadra on Station Papa.

NAVY

Rainbow and Kootenay at sea, no return date listed; all other ships in port.

MARINE SCIENCES

CSS Vector in Vancouver, CSS Richardson in Saanich Inlet, Laymore in Quatsino Sound, all other ships in port.

They've Got Her Number . . . Wrong

Sharon Mason can be forgiven for wondering how her phone number has become so popular all of a sudden.

Twice Thursday a downtown department store called the Sidney housewife, trying to locate different women who were supposed to have Sharon's phone number.

But the biggest puzzler came at noon, when the phone rang yet again.

This time it was a lady in Pittsburgh, Penn., trying to reach an electric company in Missouri. The company had the same phone number as Sharon.

When the Pittsburgh woman found out where her direct dial call had strayed to, she responded with the understatement of the day.

"I must have dialed the wrong area code," she said.

Never a Grumble in 103 Years

Victoria's oldest native daughter, Mrs. Roberta Robertson, died Thursday, a month after her 103rd birthday.

She died in the Pemberton Road Private Hospital where she had lived for the past several years.

A spritely, witty woman, Mrs. Robertson described herself on the occasion of her 100th birthday as "not having a grumble about anything."

She was born on Menzies Street in James Bay, Oct. 2, 1870, the daughter of Lt.-Col. Richard Wolfenden who came to Victoria from England in 1858 with the Royal Engineers. When the detachment was disbanded in 1863, Wolfenden became the Queen's and King's Printer and held the position until his death.

As a child in James Bay, Mrs. Robertson's favorite playmate was a "chubby and bossy" little girl who lived next door—artist Emily Carr.

MRS. ROBERTSON
. . . funeral Tuesday

In 1899, Roberta Elizabeth Wolfenden married Charles Bishop Innes in St. Paul's Church in Esquimalt. She was widowed and married again in 1937 to Duncan Robertson, who died three years later.

She is survived by four daughters — Mrs. Elizabeth Love of Victoria, Mrs. Maidie Hewlett of Sidney, Mrs. Jocelyn Bolton of Prince Rupert, Mrs. Eileen Bridges of Scotland; one son-in-law, David Hewlett of Sidney; a sister, Mrs. Madge Hamilton of Victoria; a brother, Victor Wolfenden of Vancouver; seven grandchildren; 20 great-grandchildren and nieces and nephews.

Funeral services will be held Tuesday at 12:30 p.m. in the Thomson and Irving funeral chapel on Quadra Street.

Jaywalkers Run the Risk Of Karen Sounding Off

City policewoman Karen Dunn will take to the loud-hailer car and give erring pedestrians a piece of her mind starting Saturday, the first day of Pedestrian Safety Week.

Pedestrian Safety Week is sponsored by the Capital Region Safety Council in cooperation with Victoria area police and RCMP forces.

The week is the only one of its kind in Canada and is concerned mainly with the education of pedestrians and emphasizing the bad walking habits many Victorians have, said John Reeves of the safety council.

Police forces involved in the program will be more concerned with pointing out mistakes made by pedestrians rather than making arrests, Insp. Brooke Douglass said today.

Douglass said more than one-half of the victims of pedestrian accidents in the city are older people and that two-thirds of those accidents occur during daylight in good weather conditions.

October, November and December are the worst months for pedestrian accidents and Friday and Saturday are the worst days of the week.

The worst time of the day for pedestrian accidents is between 3 and 5 p.m. and most accidents are caused by people crossing the street at other than the intersection or crosswalk.

Douglass said many accidents are caused by parents picking up or dropping off their children at school.

Parents should always park on the same side of the street as the school. Children get excited about seeing their parents and dash across the street to the car without looking for oncoming traffic, Douglass said.

When parents pick up their children they sould designate beforehand a specific pick-up point so the child will know exactly where to wait.

Double-parking is also a hazard, Douglass said, even when it's not a busy street.

bill walker

Secretariat: A Lover With a Full Datebook

All the world loves a lover, and just think of it: a life devoted solely to making passes at the fanciest females available! That's the envied role for Secretariat, king of the track, obviously horse-of-the-year for the second straight time, and now the newest in sex symbols and with the most expensive tastes.

"Super Horse", Secretariat has been dubbed but "Big Red" is his true moniker. Significantly, in the final race of his career at Woodbine, Toronto, two weeks ago, mutuel tickets, in his honor, had "Big Red" printed across them instead of the usual computer numbers.

That's when jockey Eddie Maple said: "This is the greatest piece of animal that I'll ever lay my eyes on, let alone ride." Maple had drawn the mount on Secretariat for the Canadian International championship when Ron Turcotte, Secretariat's regular rider, had been set down for an infraction at New York earlier in the week.

"Man, was he hot," said Maple, describing an incident in the race when Kennedy Road, the pacesetter, brushed against Secretariat. Maple was forced to steady his mount, "then he just took off," he said. Secreteriat won by six and one-half lengths.

The greatest of all time? Nobody can answer that one. But at least Secretariat was one of the most popular, right across the land.

Good Reasons for Respect

Earlier this year on a Saturday at Ex-Park, the patrons flocked to the closed-circuit TV viewing areas when the public address announcer intoned: "We will now show the race from New York." The handicapping could wait. A few minutes later they returned to their drinks.

For the rest of the day, an oft-heard phrase was : "Did you see him?" Sure, this was a measure of awe from a truly horsey set, but it was also a fitting testimony to an animal's appeal.

But after all, here was a winner who had caught the imagination of the country. Big Red went to the post 21 times in his two-year career and he never failed to get a share of the purse. He finished in front 17 times, and his biggest, winning margin was a whopping 31 lengths in the Belmont, third jewel in racing's triple crown.

He was also the first horse in 25 years and since Citation to win the triple crown, the Kentucky Derby and the Preakness being racing's other adornments in that diadem.

Secretariat broke five track records in his time and also set two new world marks, was horse of the year as a two-year-old, a previously unheard of accomplishment, and undoubtedly is headed for the same honor again this season.

And if anyone still cares to doubt that a mere race horse can't generate fan interest even in the manner of the finest athlete, they should first check the turnstile count at Woodbine on that foul and rainy afternoon. More persons, 35,117, attended that historic romp than any other race, but one, in Canada. The all-time high was set earlier this year at the Queen's Plate and that one, understandably, had a little extra going for it.

High Cost of Courtship

Besides being Canada's traditional classic, the oldest continuously run stakes event in North America, the Plate this season attracted some otherwise highly important guest. Queen Elizabeth and Prince Philip were there, along with virtually every set of top hat and tails in eastern Canada in the crowd of 40,137.

But now for Secretariat, it's off to his little love nest in Paris, Kentucky; and his illustrious stablemate Riva Ridge is headed there as well, both to pursue a new avocation.

First, both must pass their fertility tests to insure their capabilities of manhood. And speaking of insurance, in Secretariat's case his potency is valued at $6,080,000. This is divided into 32 engagements of love-making at $190,000 for each tryst. If Secretariat should happen to flunk out in his newly-appointed role, owners of the mares invited to his court would get their money back.

If that's the cost of high-priced love in Kentucky, what about the interim? Well, Secretariat's owner, Mrs. Tweedy, may not have long to sorrow over the departure of her sweetheart—gone as he has to his just reward. For in the Tweedy barn there's a two-year-old with promise. His name: Capital Assets. Besides, he's Secretariat's half brother.

More Grief Than Glory

FOREMAN'S DREAM IS NIGHTMARE

GEORGE FOREMAN
. . . money tied up

NEW YORK (AP) — "It's not anything like I thought it would be," a disillusioned George Foreman said Thursday, adding that the heavyweight boxing championship had brought him more grief than glory.

"I'm not starving but I don't have any money. I can't get any of the money I've won. I'm trying to keep up three homes. I'm the champion but I can't get any fights."

The six-foot-three, 217-pound man who smashed Joe Frazier to the floor six times in the space of four minutes and 35 seconds last Jan. 22 at Kingston, Jamaica, said law suits, financial problems and idleness had turned his boyhood dream into a nightmare.

"Before I was champion, I fought four times a month," he said. "I didn't make a lot of money but I kept busy and always had enough to live on. Since I won the championship, I've had one fight and been in the ring two minutes.

"I haven't got paid for that."

The reference was to a Tokyo bout with Joe Roman Aug. 31, which Foreman won with a first-round knockout.

The champion was supposed to receive $250,000, but the purse was held up because of a law suit involving Martin Erlichman and David Miller, general partners in George Foreman Associates of Philadelphia.

Erlichman and a Philadelphia group signed a 10-year contract last year with Foreman under which the group would pay the boxer $500,000 for 50 per cent of all future ancillary rights to Foreman's earnings.

Foreman and his manager, then Dick Sadler, later sued to have the contract nullified. In December, 1972, a settlement was made giving the Philadelphia group 25 per cent of all ancillarycights and the gate.

Foreman later went to court to have this contract also thrown out. The Philadelphia group filed counter action, and this constitutes the dispute now before the first district court in San Francisco.

Mrs. Ludene Gilliam of Houston is suing in the same court on the contention that Foreman signed a contract with her. Foreman contends no contract was ever signed although his signature is on the document.

"The trouble is I've got all these expenses and no money to pay them with," Foreman said. "A fighter's got to fight to survive."

Kings Find a Hole In Parent's Shield

By Canadian Press

Two stongy goaltenders and the National Hockey League's hottest goal scorer had an off night Thursday—at least for them.

Bernie Parent, who has given up only 19 goals in 14 games for a 1.46 average, and Wayne Thomas, who has allowed 13 in nine games for a 1.44 mark, were both losers.

While Thomas was taking his first loss of the season, he did manage to cool out hot-shooting Phil Esposito, who had 18 goals in 13 games prior to last night's action.

However, there was some consolation for Esposito. He was a winner, as the Bruins edged Thomas and Montreal Canadiens 2-1 in Boston.

Esposito, who has picked up at least one point in every game this season, had an assist to raise his league-leading points total to 32.

Parent, with five shutouts in 14 games, let three Los Angeles goals past him as the Kings upset the Flyers 3-2 in Philadelphia.

It was the first time Parent has allowed more than two goals this season.

Boston, whose win gave the club sole possession of first place in the East Division with 19 points, one more than Montreal, trailed 1-0 after a first-period goal by Chuck Lefley.

The Bruins, however, rallied in the third period with Johnny Bucyk scoring the tying goal— with help from Esposito—at 5:47 and rookie Dave Forbes getting the winner less than eight minutes later.

It was the first loss for the Canadiens in seven games on the road this season.

Juha Widing's third goal of the season late in the third period gave the Kings their win and moved them into third place in the West, four points behind Atlanta Flames and six back of leading Philadelphia.

Mike Corrigan, who also had two assists, and Butch Goring got the other Los Angeles goals. Bill Flett and Tom Bladon replied for the Flyers.

Forbes, with Dayton Gems of the International Hockey League and Boston Braves of the American Hockey League in 1972-73, said: "This is the biggest goal of my life."

The 25-year-old left winger, native of Lachine, Que., tapped in a rebound of a shot by Bobby Orr.

His goal was No. 3 this season, while Bucyk's was his fourth and 457th of his career, moving him into seventh place among the league's all-time scorers.

"I guess I have to admit I get a little extra feeling beating Montreal," Forbes said. "I never liked the Canadiens as a kid. I was a Gordie Howe fan. . . ."

The goal by Forbes was hotly disputed by the Canadiens, who said he had his stick above his shoulder when he scored. Referee Dave Newell saw it differently, of course.

"There's no way that wasn't above his shoulder," said Montreal defenceman Guy Lapointe. "Do you think it would have counted in the Montreal Forum? No way. He would have waved it off right away."

Meanwhile, the Sabres said that Buffalo defenceman Jim Schoenfeld has a ruptured disc in his back and a decision will be made in the next few days whether to perform surgery.

The 21-year-old Galt, Ont., native took part in six games this season before he went to hospital Nov. 1 for observation after he complained of back pains.

The Rangers have called up goalie Peter McDuffe, a native of Milton, Ont., to replace Ed Giacomin, who suffered strained neck muscles Wednesday night in a collision with Boston's Al Sims.

BERNIE PARENT
. . . tagged for three

JUHA WIDING
. . . scores winner

NHL Summaries

EAST DIVISION

	P	W	L	T	F	A	Pts.
Boston	14	9	4	1	64	43	19
Montreal	13	8	3	2	41	27	18
Buffalo	12	7	4	1	39	37	15
Toronto	13	6	4	3	45	30	15
Vancouver	10	5	4	1	30	28	11
NY Islanders	12	2	4	6	26	34	10
NY Rangers	12	4	6	2	37	32	10
Detroit	12	2	9	1	34	57	5

WEST DIVISION

	P	W	L	T	F	A	Pts.
Philadelphia	14	9	5	0	42	19	18
Atlanta	12	7	3	2	33	25	16
Los Angeles	13	5	6	2	34	41	12
St. Louis	11	4	4	3	26	28	11
Chicago	12	3	4	5	29	23	11
Minnesota	13	2	5	6	34	43	10
Pittsburgh	12	4	6	2	28	50	10
California	13	3	9	1	28	53	7

Next games: Tonight—New York Rangers at Atlanta; Buffalo at California; Chicago at Vancouver.

MONTREAL 1, BOSTON 2.

First Period

1. Montreal, Lefley (6) (Lemaire, Cournoyer) 10:21.

Penalties: P. Mahovlich (M) (minor, misconduct) 2:22; Edestrand (B) 6:05; Cashman (B) (misconduct), Hodge (B) 9:05; Forbes (B) 12:03.

Second Period

No scoring

Penalties: Gainey (M) and Vadnais (B) (majors) 2:48; Laperriere (M) 8:13; Vadnais (B) 10:05.

Third Period

2. Boston, Bucyk (4) (Esposito) 5:47.

3. Boston, Forbes (3) (Orr) 13:18.

Penalties; Lapointe (M) 5:38; Boston (bench minor) 8:15.

Stops:

Thomas (M)	6	9	14—29
Gilbert (B)	7	9	13—29

Attendance 15,003.

LOS ANGELES 3, PHILADELPHIA 2

First Period

1. Los Angeles, Corrigan (1) (Wilding) 5:04.

2. Philadelphia, Bladon (3) (Barber, Clarke) 17:05.

Penalties — Kelly (P) 5:12; Saleski (P), Dornhoefer (P) and Maloney (LA) 15:43; Murdoch (LA) 16:14; Schultz (P) (minor, misconduct) 18:45.

Second Period

3. Los Angeles, Goring (4) (Corrigan, Marotte) 5:12.

4. Philadelphia, Flett (3) (Clarke) 16:05.

Penalties — Kelly (P) 4:33; Clarke (P) 4:53.

Third Period

5. Los Angeles, Widing (3) (Berry, Corrigan) 17:30.

Penalties — none

Stops:

Edwards (LA)	11	9	13—33
Parent (P)	5	7	8—20

Attendance 17,007.

Oilers Make It Eight in Row

By Canadian Press

Last season Edmonton Oilers missed the World Hockey Association playoffs when they lost a sudden-death playoff game to Minnesota Fighting Saints for the fourth and final playoff position in the fledgling league's West Division.

This season it appears the Oilers do not want to have to depend on sudden-death game for a playoff berth and if they keep on playing the way they have been in their first 11 games, the Oilers will not have to worry.

Edmonton won its 10th game in 11 starts and posted its eighth win in a row Thursday night with a 4-3 win over Quebec Nordiques in the only game scheduled. The Oilers now have a six-point lead over second-place Winnipeg Jets, last year's West Division champions.

Ron Climie, who scored five goals on Tuesday night in the Oilers' 8-0 rout of New York Golden Blades, fired the game-winning goal from a scramble in front of Quebec goalie Serge Aubry at 1:24 of the third period.

Ed Joyal, Rusty Patenaude and Val Fonteyne scored the other goals for Oilers, who held a 41-33 edge in shots on goals.

Pierre Guite scored twice for the Nordiques and Mike Parizeau notched the other goal.

EASTERN DIVISION

	P	W	L	T	F	A	Pts.
New England	14	9	4	1	56	38	19
Quebec	16	8	7	1	61	53	17
Chicago	12	7	4	1	47	39	15
Cleveland	11	6	3	2	42	35	14
Toronto	15	5	7	3	52	56	13
New York	16	4	10	2	34	68	10

WESTERN DIVISION

	P	W	L	T	F	A	Pts.
Edmonton	11	10	1	0	54	29	20
Winnipeg	14	6	6	2	49	48	14
Minnesota	12	6	5	1	45	35	13
Houston	10	5	4	1	41	29	11
Toronto	15	4	11	0	48	71	8
Los Angeles	14	3	11	0	37	65	6

Next games: Tonight — Vancouver at Minnesota; Toronto at Los Angeles.

When You Get Down to It Roughies Are Meanies

VANCOUVER (CP) — Saskatchewan Roughriders are masters of disguise, but when you strip away the greasepaint, it all comes down to one thing, says quarterback Don Moorhead of British Columbia Lions.

It's meanness, cloaked in the ample frame of Bill Baker, the six-foot-four, 250-pound defensive end of the Roughriders, whose favorite on-field recreation is the destruction of opposing quarterbacks.

So when Moorhead thinks of Sunday's Western Football Conference sudden-death semi-final against the Roughriders in Regina's frigid Taylor Field, it's Baker who springs to mind.

"When I look at Saskatchewan, Baker's the guy who impresses me most," said Moorhead, whose mobility has been restricted since midway through the regular season by an ankle injury.

"They're a tough team all the way through, but that Baker, he's the toughest. . . . He never stops coming."

Moorhead also respects the rest of the Roughriders.

On defence, said the 24-year-old University of Michigan graduate, it is the defensive backs' ability to disguise their defence that causes most of the problems.

"Their defensive backs are tough," Moorhead said. "They play tough coverage and they disguise well. They play a lot of combination zone-man-to-man and it's hard to know what kind of coverage they're in."

As far as quarterbacks in Canadian football go, Moorhead says his rival Sunday is No. 1.

Ron Lancaster of Saskatchewan ranks ahead of the others "because of his intelligence," said the B.C. quarterback.

The Roughriders also have respect for Moorhead.

Veteran defensive back Ted Dushinski ranks the B.C. offence as "darn close to being equal with Edmonton," who defeated the Roughriders last week to take first place in the west.

"As long as Moorhead is on the ball, they'll be tough."

The game will be televised nationally over the CTV network, starting at 1 p.m. PST.

Japanese Golfer Leading by Five

YOKKAICHI, Japan (CP) — Noriko Kobayashi of Japan shot a one-under-par 71 Thursday to open a five-stroke lead after 36 holes in the Japan women's open golf championship with a score of 142.

Tied for second in the 54-hole event at 147 were Marilyn Smith of the United States and Sayoko Yamazaki of Japan.

Stewart Honored

LONDON (CP) — Jackie Stewart, now-retired world motor racing king, and equestrian Ann Moore have been named Britain's sportsman and sportswoman of the year by the National Sportswriters' Association.

Athletics Enjoy Record Payoff

NEW YORK (AP) — Winning the 1973 World Series was worth more than $24,000 a man to each member of Oakland Athletics, an increase of better than $4,000 a man over what the same achievement was worth to the same team a year ago.

Figures released by commissioner Bowie Kuhn Thursday showed that each player's full winning share was a record $24,760.87. The losing New York Mets earned $14,950.17 each.

The Athletics earned just over $20,000 each for their 1972 World Series triumph over Cincinnati Reds.

This year's big payoff was created by record league championship and World Series attendances. The total player purse was $1,992,461.17, compared with the old mark of $1,882,178.15. Combined attendance at the seven-game World Series between the Athletics and Mets and at the five-game American and National League playoff series totalled 643,641.

Twelve clubs shared in the payoff pool created by record total combined receipts of $5,337,281.25 for the playoffs and series.

The Mets were the most generous of all the teams involved in dividing the shares. The New York club voted 34 full shares compared with 27 full shares for Oakland.

Attendance Gain Posted by WHA

SANTA ANA, Calif. (CP) — Attendance in the World Hockey Association this year has shown an 11.3 increase over the corresponding 1972-73 period, the league announced Thursday.

Through games of Tuesday, 430,684 — an average of 5,742 for 75 games — had paid to watch the WHA in its second season.

Aide for Juckes

OTTAWA (CP) — Murray Costello, 39, former public relations manager for Seattle Totems of the Western Hockey League, has been appointed as a special assistant to Gordon Juckes, executive director of the Canadian Amateur Hockey Association.

Gulls Clipped

Bayden Robinson and Les Bergman each scored two goals Thursday night to lead Stockers North Americans to a 4-3 decision over James Bay Athletic Association Gulls in a Victoria Intermediate "A" Hockey League game at Pearkes Arena.

Gulls rallied from a 4-1 deficit with third-period goals by Dale McLaughlin and Al Goldade but failed to get the equalizer.

Dan Roy got the earlier James Bay tally.

Goalie Reg Wonnenberg made 20 stops for Gulls and Steve Kishkan parried 23 shots for Stockers.

	P	W	L	T	F	A	Pts
Stockers	12	8	3	1	59	41	17
James Bay	10	5	5	0	45	36	10
Ingraham	13	4	9	0	46	68	8

Interlocking play with Vancouver Island League included.

COACH GOES TO WORK

Coach Ron Thompson will step into the breach Saturday to replace Brian Robinson in the Victoria London Boxing Club forward line when the second-place B.C. Soccer League side takes on North Shore Pegasus in Royal Athletic Park.

Robinson has gone to Haiti with the Canadian national team.

Another change in the Boxers' lineup is the return of Barry Sadler as goalkeeper. Sadler last played two weeks ago and Kjeld Brodsgaard, who played well against Italia last Sunday, is out of action because a re-injured shoulder.

Game time is 2 p.m.

Victoria Gorge Molsons, in a three-way tie for first place with Pegasus and Italia, plays the latter club Sunday in Vancouver.

sports

DOUG PEDEN - EDITOR

Chipperfield Performs The Inevitable

Times News Services

It was inevitable that Ron Chipperfield would break the Western Canada Junior Hockey League record for most career goals sometime this season.

He chose Thursday night to do it, scoring three goals for Brandon Wheat Kings in a 7-2 victory over Calgary Centennials. That brought his total to 191 in just over three season in the WCHL and his timing couldn't have been better.

A crowd of 4,820 at Brandon's Keystone Centre, one of the larger turnouts in the league this season, saw him do it.

In the only other game Thursday, New Westminster Bruins took advantage of a secon-period sag by Flin Flon Bombers for a 5-2 victory in New Westminster.

Bombers, on a six-game tour of the Western Division, play Victoria Cougars at Memorial Arena Saturday night.

A former Bomber, Reg Leach, held the old goal mark of 188 and Chipperfield had some trouble scoring the tie-breaker Thursday.

"I was getting a little frustrated," he said. "I was getting great chances to score but kept missing."

He was referring to a partial breakaway in the first period in which the puck was checked off his stick at the last instant, and a clean break in the second in which he faked goalie Cal Erickson to the ice, then failed to control a backhand shot.

Chipperfield, however, got rid of his frustrations in a hurry midway through the second. He counted No. 189 at 8:50 and added No. 190 15 seconds later. His final goal came at 54 seconds of the third.

The goals gave him 20 in 12 games this season. He also picked up a pair of assists.

Thursday's results left the What Kings and Bombers tied for the Eastern Division lead but Brandon has five games in hand over Flin Flon.

The Bombers had a 2-1 lead until 13:09 of the second period when the Bruins scored the first of three straight goals and never looked back.

Wayne Jeske, used sparingly this season, scored two goals to lead the winners.

The game marked the return of New Westminster coach Ernie McLean, who suffered a broken jaw Sunday when hit by a shot from one of his players during a game against Edmonton Oil Kings. The jaw is wired up.

League president Ed Cheynoweth, meanwhile, announced that three players have been suspended as a result of games this week.

Clark Gillies of Regina Pats drew a three-game suspension after his involvement in an incident Tuesday in which a linesman was shoved during a game with Winnipeg Clubs.

Les Crozier of Edmonton and Eric Sanderson of New Westminster each drew two games for being the first players to leave the bench to enter a fight Sunday in New Westminster.

WESTERN DIVISION

	P	W	L	T	F	A	Pts
Calgary	12	8	3	1	58	35	17
New West.	16	6	8	2	61	77	14
Med. Hat	11	5	4	2	60	51	12
Edmonton	9	3	6	0	31	42	6
Kamloops	14	2	10	2	52	72	6
VICTORIA	11	2	8	1	39	72	5

EASTERN DIVISION

	P	W	L	T	F	A	Pts
Brandon	13	10	2	1	77	49	21
Flin Flon	18	8	5	5	80	76	21
Regina	13	9	4	0	81	37	18
Sw. Current	13	6	5	2	57	64	14
Saskatoon	12	6	5	1	52	46	13
Winnipeg	12	3	8	1	46	72	7

Next games: Tonight — Medicine Hat at Edmonton; Calgary at Winnipeg; Brandon at Regina.

CALGARY (2) — Danny Gare 2; BRANDON (7) — Ron Chipperfield 3, Rick Blight, Dale McMullin, Ron Pronchuk, Jeff Sheardown. Attendance 4820.

FLIN FLON (2) — Don Eastcott 2; NEW WESTMINSTER (5) — Wayne Jeske 2, Brian Shmyr, Emil DeMoissac, Syd Prysunka. Attendance 2094.

Blazers Receive Ralph MacSweyn

LOS ANGELES (AP) — Los Angeles Sharks Thursday sent defenceman Ralph MacSweyn to Vancouver Blazers, concluding the World Hockey Association trade that brought Ron Ward to the Sharks.

Los Angeles earlier had exchanged goalkeeper George Gardner for Ward, last year's No. 2 scorer in the WHA.

Nastase Loses

STOCKHOLM (AP) — Unseeded Bjoern Borg, Sweden's 17-year-old tennis hero, upset top-seeded Ilie Nastase of Romania, 6-2, 4-6, 7-5, Thursday to become the first local player ever in the quarter-finals of the Stockholm Open grand prix tournament.

VICTORIA COUGARS
W.C.H.L. HOCKEY
Saturday, Nov. 10
8:30 P.M.
COUGARS
vs.
FLIN FLON
ALL SEATS RESERVED
Adults $2.50; Students, O.A.P. $1.75
Children 12 and Under $1.00

V.I.H.L.
HOCKEY
2 GAMES TONIGHT
8:00 p.m.—
UVic Vikings vs.
James Bay Athletic Assoc.
9:15 p.m.—
London Boxing Club vs.
C.F.B. Esquimalt
Admission: Adults $1.00
Students 75c, Children 50c
ESQUIMALT
SPORTS CENTRE

SOCCER
B.C. LEAGUE, DIV. I
PEGASUS
vs.
LONDON BOXING CLUB
Royal Athletic Park
Saturday, November 10, 2 p.m.
Admission $1.50
O.A.P., Ladies, Students 75c; Children 25c

stewart lang

Less-Than-Ideal Weather Cramps Salmon Fishermen

Low temperatures, snow and wind combined to keep most Vancouver Island salmon fishermen close to home during tht past week but those hardy enough to venture out found a little success.

Winter chinooks up to 12 pounds and the odd coho are providing fair returns for buzz-bombers in Finlayson Arm. Best times have been early morning or late afternoon.

Limits of blues and jacks as well as fair numbers of feeder chinooks have been boated by fishermen using blue and white or green and white hootchies in Indian Bay or Coles Bay. Other spots worth trying are along the Bamberton shore and near Willis Point.

Trial Island waters are yielding small chinooks to trollers using strip and Pedder Bay is producing much the same return along the kelp bed.

Spincasters using a four-inch grey or white Buzz Bomb and trollers using a No. 6 Wonder Spoon are landing winter chinooks up to 12 pounds around the log booms inside Becher Bay.

Fishermen using minnows are picking up jacks and the odd winter chinook off Secretary Island and fishing in Sooke Basin should start to perk any day.

Fair catches of coho are being taken by buzz-bombers working Cowichan Bay and the vicinity of Tent, Thetis and Kuper islands.

Farther up-Island, winter springs are being caught off the Fingers, Northwest Bay, Copper Bluff, Quathiaski Cove and Cape Mudge.

★ ★ ★

Trout fishing continues to pick up and steelheaders are starting to connect in several Island streams.

Anglers trolling a fly without any weight are catching trout in both Shawnigan and Dougan's lakes while Somenos Lake is the favorite choice in the Duncan area.

Cutthroat trout are being landed in the Nanaimo River and steelheaders are finding early success in the Puntledge, Oyster and Gold rivers.

Catches of those scrappy sea-going rainbows have tapered off in streams around Port Alberni but should start to pick up shortly in the Campbell and Quinsam rivers.

★ ★ ★

"Dicy" might be the best word to describe the hunting outlook, for the opening of antlerless deer season Saturday.

Snow would have provided excellent conditions if it had fallen in limited quantities. Unfortunately, the large snowfall has blocked access to several areas at higher elevations.

Lower down the mountainsides, wet snow and rain has washed out sections of road and made other areas impassable because of mud.

All logging companies appear to be taking the holiday on Monday, which leaves most roads available for public use.

Hunters are reminded that several areas are "bucks only" this season and that the bag limit on antlerless deer is one. The season closes Nov. 18.

★ ★ ★

NIBBLES: Another hunting note... Pheasant and quail season on the Island closes Monday.

★ ★ ★

Harvey Birt of Victoria and Mrs. Donna Jay of Gibsons were the $100 draw winners for September in the federal fisheries tag recovery program . . . The next drawing, from the names of fishermen who collected the normal $3 reward for turning in heads of chinook or coho salmon with minute wire tags in their heads, will be at the end of November . . . Tagged fish may be identified by the missing adipose fin . . . September was rated as the best month yet for recovery of tags — 58 coho and 184 chinook . . . The northward movement of fish from the hatcheries where they were released continues to be the dominant pattern, although more dispersion was noted . . . Salmon from the American hatcheries in Puget Sound are still showing strongly in the Georgia Strait catch and Qualicum hatchery fish are still showing most between Qualicum and Campbell River . . . Any group interested in learning more about the program through an informal talk by a fisheries spokesman is asked to telephone Sandy Argue at 656-3909.

★ ★ ★

Firearms buffs should mark Nov. 24 and 25 down on their calendars . . . That's when the Vancouver Island Arms Collectors will hold their 11th annual exhibition at the Empress Hotel . . . In addition to special displays by the Canadian Scottish, Saanich Police and B.C. Fish and Wildlife Branch, there will be the usual show of pistols, rifles and shotguns from many eras . . . Many gun collections, from as far away as Wisconsin, will be on view and local enthusiasts will have a chance to "swap and shop" . . . Hours are from noon to 10 p.m. Nov. 24 and 10 a.m. to 5 p.m. Nov. 25 . . . Admission is $1 for adults and 50 cents for children under 12.

Torrid Nine-Under-Par 62 Great Getaway for Gibby

PHIL GIROUX
. . . 13 strokes behind

PINEHURST, N.C. (AP) — Gibby Gilbert had but one fond wish after his stunning, record-setting, nine-under-par 62, gave him the first-round lead in the rich World Open golf tournament.

"I just wish it was a one-round tournament," Gibby said Thursday after taking a five-stroke lead in the chase for a $100,000 first prize.

But it isn't. This inaugural World Open, offering a record $500,000 in total prizes to a 240-man field, goes for eight rounds, 144 holes, and doesn't end until Nov. 17.

"Nobody knows in something like this," Gilbert said. "We've never played an eight-round tournament before. Maybe after 72 holes a guy could get out 10 or 12 strokes in front and just coast."

The 62—it included eight birdies, an eagle and only 24 putts— broke by three strokes the record Ben Hogan set on the 7,007-yard, par-71 No. 2 course at the Pinehurst Country Club.

It matched the best round on the tour this year, set by J. C. Snead and later tied by Jack Nicklaus.

"It was just one of those days," shrugged the 32-year-old Gilbert, who played so badly early this year he almost gave up the tour in disgust.

Allen Miller, just starting his third year on the tour and still looking for his first victory, was second with a 67, four under par on the 6,905-yard course.

George Knudson of Toronto and Phil Giroux of Montreal both had first-round scores of 75. Knudson was 38-37 and Giroux 39-36.

Ben Kern of London, Ont., was 15 strokes off the pace with a 41-36—77.

At the end of Sunday's play, the bulky field that has representatives from more than 20 countries will be cut to the low 70 scorers.

Miller Barber had a 68; Gay Brewer, Ron Cerrudo, Tom Kite and long-shot Mike McCullough followed at 69 in cool, cloudy weather.

Most of the game's top stars had their problems. Masters champ Tommy Aaron matched par with a 71, but Arnold Palmer had to bring it back in 33 to tie 61-year-old Sam Snead and South African Gary Player at 73.

Australian Bruce Crampton, second only to Nicklaus on the money winning list this year and a four-time winner, and Lanny Wadkins, winner of almost $200,000, had 74s. Rookie Ben Crenshaw, a winner a week ago, had a 75 and veteran Billy Casper 76.

GIBBY GILBERT
. . . a great start

Gibby Gilbert	30-32—62
Allen Miller	32-35—67
Miller Barber	34-34—68
Gay Brewer	36-33—69
Ron Cerrudo	33-36—69
Tom Kite	33-36—69
Mike McCullough	35-34—69
Rick Rhoads	36-34—70
Joe Porter	33-37—70
Wally Armstrong	33-37—70
Homero Blancas	34-36—70
Ken Still	35-35—70
Tommy Aaron	37-34—71
Tom Evans	35-36—71
Labron Harris	34-37—71
Jim Jewell	35-36—71
Babe Hiskey	34-37—71
Jim Ferriell	34-37—71
Bill Johnston	34-37—71
Lon Hinckle	34-37—71
Ross Randall	36-35—71

Coombe Steals Win, Tucker Steals Away

Times News Services

British Columbia curling champion Jack Tucker of Richmond was the victim of five straight stolen ends and a last-rock draw on an extra end Thursday as Eldon Coombe of Ottawa posted a 7-6 victory in the CBC Curling Classic in Winnipeg.

The loss eliminated Tucker, leaving him free to take part in the $5,400 Cashspiel which began this afternoon at Victoria's Playland Curling Club.

In other CBC matches Thursday, Harvey Mazinke of Regina counted three on the first end and coasted to an 11-5 victory over Bob Dillon of Charlottetown while Winnipeg's Orest Meleschuk downed Lou Dugre of Moncton, N.B., 7-4.

Coombe and Mazinke thus moved into a three-team round-robin beginning today while Meleschuk was scheduled to play Peter Hope of Dartmouth, N.S., to determine the third qualifier.

Tucker blanked the first end Thursday but Coombes stole singles on the second and third, two on the fourth and singles on the fifth and sixth for a 6-0 lead.

Tucker rebounded with three in the seventh and stole singles on the next three ends to force the overtime.

COBLE'S FISHERMAN'S CALENDAR

Time for Each Day, "Tells When Fish Bite Best"

FOR THE WEEK NOVEMBER 11 THRU 18

SUN	MON	TUE	WED	THU	FRI	SAT	SUN
11	12	13	14	15	16	17	18
10:14 p.m.	11:17 p.m.	12:20 a.m.	1:23 a.m.	2:21 a.m.	3:17 a.m.	4:08 a.m.	4:56 a.m.

Time is Pacific Standard Time — Copyright 1969

Blacker the Fish — Better the Day for Fishing

Seniors Weather Arctic's Checking

London Boxing Club Seniors managed only half of their average scoring output but still had enough punch to defeat Arctic Installation 49-29 in a tightly-played Victoria Senior "B" Men's Basketball League battle Thursday night at Victoria High School.

In another game, Hotel Douglas dropped Independents 75-60 at S. J. Willis Junior High School.

Seniors, unbeaten leaders with five victories this season, have averaged 92 points per game in their first four outings.

Jim McKay led Seniors with 18 points while clubmate Bob Wyley added 15 in the tight defensive battle. Ian Scott topped Arctic scoring with nine points.

John Lauvaas scored 18 points, including 16 in the second half, to pace Hotel Douglas, while Tom Hatcher and Corky Jossul added 16 points each.

Jim Cunningham, the league-leading scorer, fired 17 points for Independents while Gary Woodburn added 16.

★ ★ ★

	P	W	L	F	A	Pts
LBC Seniors	5	5	0	416	302	10
Hotel Douglas	5	4	1	393	308	8
LBC Juniors	5	3	2	386	394	6
Independents	5	1	4	364	373	2
Arctic Instal.	5	1	4	254	277	2
Merchants	5	1	4	286	445	2

Next game: Tuesday — LBC Juniors vs. Independents, S. J. Willis school.

LONDON BOXING CLUB SENIORS (49) — Jim McKay 18, Bob Wiley 15, Tony Anderson 8, Dave Wirtanen 3, Loris Corletto 2, Rich Connolly 2, Jack Robinson 1, Daryl Glanville.

ARCTIC INSTALLATIONS (29) — Ian Scott 9, Al Martyn 4, John Roodbol 4, Doug Watson 4, Jim Nemec 4, Jim Griffin 2, Mike Wallace 2, Pete Grabowski, Mike Metcalfe, Hans de Goede.

HOTEL DOUGLAS (75) — John Lauvaas 18, Tom Hatcher 16, Corky Jossul, 16, Bob Hucul 6, Al Huddleston 6, Dan Wade 4, Don Horwood 4, Moe Turner 4, Barry Turner 1.

INDEPENDENTS (60) — Jim Cunningham 17, Gary Woodburn 16, Ken Kern 12, Bob McFarlane 6, Paul Drummond 5, Tom Carson 4, Carl Reid, Tony Lampard, Mike Berryman, Rick Allen, Barry Mitchell.

KING OF THE COWBOYS

CALGARY (CP) — Tom Bews of Peskisko, Alta., has been named all-around champion among Canadian cowboys by the Canadian Rodeo Cowboys' Association.

Newcastle Ousted

NEWCASTLE, England (Reuter) — Birmingham City defeated Newcastle United, 1-0, in their English League Cup thirdround soccer replay Wednesday. Birmingham now visits either Fulham or Ipswich Town in the fourth round.

Hot Flyers Share Lead After Shutout

Fuller Lake Flyers blanked Esquimalt A and W 2-0 Thursday night at Esquimalt Sports Centre to chalk up a fourth straight victory and move into a tie for first place in the South Vancouver Island Junior "B" Hockey League.

Greg Harrow earned the shutout by making 25 saves, including 12 in the first period.

Flyers, who moved into a deadlock with Juan de Fuca Gulls, jumped to a quick lead when Don Knight and Lee Clackson connected for goals in the opening frame.

Brock Davies blocked 20 shots in the Esquimalt net.

	P	W	L	T	F	A	Pts.
Juan de Fuca	8	5	1	2	30	26	12
Fuller Lake	10	5	3	2	40	31	12
Esquimalt	9	5	3	1	27	21	11
Saanich	10	5	4	1	42	32	11
L. Cowichan	9	3	6	0	26	45	6
Victoria	8	1	7	0	29	39	2

Next game: Saturday — Juan de Fuca at Lake Cowichan.

NEW TURF APPROVED

WINNIPEG (CP) — Directors of Winnipeg Enterprises have approved a resolution urging recovering of the Winnipeg Stadium field with artificial turf for the 1974 football season.

SPORTS MENU

TONIGHT

CURLING

6 p.m. — Third draw in invitational cash bonspiel, Playland Curling Club.

HOCKEY

8 p.m.—Interlocking intermediate "A" game, UVic Vikings (Island League) vs. James Bay Athletic Association Gulls (Victoria League), Esquimalt Sports Centre.

9:15 p.m.—Vancouver Island League, London Boxing Club vs. CFB Esquimalt, Esquimalt Sports Centre.

BASKETBALL

7 p.m.—Opening games in Greater Victoria High School Boys' League jamboree, Central Junior High School.

SOCCER

8 p.m.—Greater Victoria High School League, playoff final, Reynolds vs. Mt. Douglas, Royal Athletic Park.

SATURDAY

CURLING

9 a.m., 2:30, 5 and 8 p.m.—Continuation of play in Invitational cash bonspiel, Playland Curling Club.

HOCKEY

8:30 p.m. — Western Canada League, Victoria Cougars vs. Flin Flon Bombers, Memorial Arena.

8 p.m. — Vancouver Island League, Chemainus Blues vs. UVic Vikings, Fuller Lake Arena.

7 p.m. — South Vancouver Island Junior "B" League, Lake Cowichan vs. Juan de Fuca, Lake Cowichan Arena.

BASKETBALL

11 a.m. — Continuation of Greater Victoria High School Boy's League jamboree, Central Junior High School.

SOCCER

2 p.m. — B.C. League, Victoria London Boxing Club vs. Pegasus, Royal Athletic Park.

2:15 p.m. — Vancouver Island League, premier division, UVic Vikings vs. Oak Bay, Heywood Avenue Park.

VOLLEYBALL

10 a.m. — Opening games in third annual University of Victoria women's tournament, final starts at 5 p.m., UVic gymnasium.

RUGBY

1 p.m. — Victoria Union, second division, Velox vs. Castaways, Carnarvon Park; Oak Bay Wanderers vs. CFB Esquimalt, Colville Road Park.

2:30 p.m. — Victoria Union, second division, James Bay Athletic Association vs. Cowichan, Macdonald Park.

Kiniski Wins Main-Eventer

Gene Kiniski defeated Sika Anoai in the main event of a professional wrestling card Thursday night at Memorial Arena.

In other bouts, Afa Anoai topped Buck Ramstead, Duncan McTavish and Steven Little Bear combined to down Butts Giraud and Zarnoff, Jack Benee defeated John Foley and Bob Harmes scored a win over Mohan Singh.

PlayMate
Home Recreation Centre
Weekend Special
Brunswick's
Beautifully finished "Imperial" Billiard Table. 5/8-inch slate top for livelier game. Complete with many extra accessories to complement the built-in quality of this Brunswick table.
• Snooker Balls • 4 Cues • Triangle • Chalk • Scoreboard • Talc Dispenser • Talc • Table Brush • Cue Rack •
Regular Value $848.43. Fri. and Sat. Only $785.00
Plus delivery and set-up
"A complete Home Recreation Package"
Budget Terms
We carry a full line of Billiard and Shuffleboard accessories and repair items.
Tuesday — Wednesday — Thursday 9 - 5
Friday 12 - 9. Closed Monday.
PlayMate
Home Recreation Centre
3280 Douglas Street 383-0421

The glorious beer of Copenhagen

Now brewed in British Columbia

Carlsberg has long been the world's most exported Lager beer. Now Carlsberg, the glorious beer of Copenhagen, is brewed right here in British Columbia. And because it's now brewed here, you can enjoy Carlsberg fresh from the Brewery.

Carlsberg . . . brewed with all the skill and tradition of Denmark to the taste of Canadian beer drinkers. Discover Carlsberg for yourself.

The Carling Breweries Ltd.

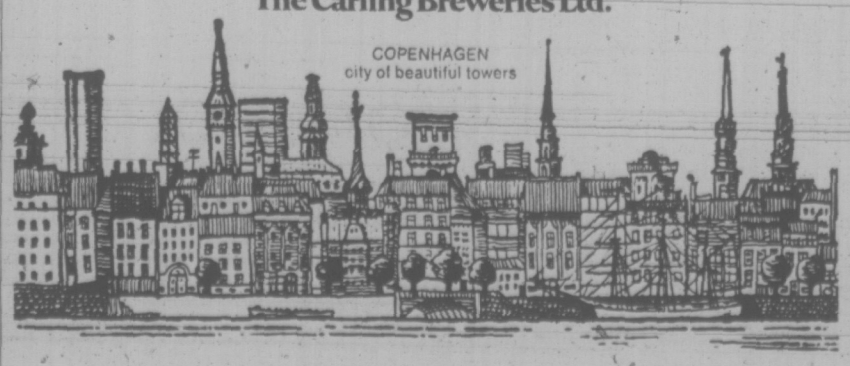

SPORTSCENE
YOUR FRANCHISED YAMAHA DEALER HAS GREAT SKI PACKAGE SALES

All-Round I Flexcore	Reg.	$99.00
Salomon 202 Bindings	Reg.	$32.00
Yamaha Poles	Reg.	$11.50
Mountings	Reg.	$6.00
	Reg.	$148.50
	Sale Price	$124.95
Yamaha MPX	Reg.	$165.00
Salomon 444 Bindings	Reg.	$48.00
Yamaha Poles	Reg.	$11.50
Mountings	Reg.	$6.00
	Reg.	$230.50
	Sale Price	$195.00

Also great savings on Spalding Caber Ski Boots
ALL YAMAHAS HAVE 2 YEAR WARRANTIES
We service and repair your skis in the
TOWN & COUNTRY SHOPPING CENTRE
Open 10 a.m. to 9 p.m. Phone 382-9446
USE YOUR CHARGEX

Bruce Passmore

When you think of Cars

Roy Passmore

Think of US!

FIRST
FIRST IN SALES — FIRST IN SERVICE
COMPARE OUR SELECTION

74 AUDI A.T.	71 OLDS CUTLASS	**TRUCKS CAMPERS**
73 CUTLASS	71 TORINO Wagon	
73 VISTA Cruiser	71 DATSUN	
73 CORVETTE	70 SQUIRE Wagon	
72 MAVERICK	70 MAVERICK	67 RAMBLER A.T.
72 DART	70 VW Beetle (2)	67 VOLVO
72 CHEVELLE	70 CHEVELLE	67 COUGAR
72 SUPER Beetle (2)	70 VW Fastback	66 CHEVY 4-Dr.
72 AUSTIN Marina	69 CHEVELLE	66 CHEVY II H.T.
72 PINTO	69 MUSTANG	65 PORSCHE 356
72 VISTA Cruiser	69 EPIC	73 AQUARIUS Motor Home
71 CORTINA G.T.	69 CORONET Stn. Wgn.	71 WESTFALIA
71 TOYOTA A.T.	69 DATSUN	70 GMC ¾-Ton Long-Horn with camper
71 MGB	69 REBEL Stn. Wgn.	69 VW Camper
70 PINTO	68 BEAUMONT H.T.	68 SAFARI Deluxe
71 METEOR Wagon	68 COUGAR	72 SUPERIOR Motor Home (22 ft.)
	68 CAMARO	70 GMC Travelall
	68 BUICK	
	67 FORD H.T.	

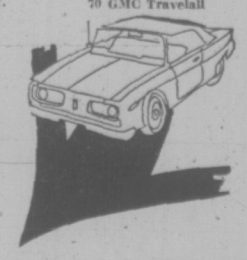

PRICED RIGHT EXAMPLES!

67 FORD FAIRLANE 2-Door Hardtop. Power steering, Radio, Automatic Transmission	$795
70 PONTIAC 10-Passenger Wagon. Deluxe, roof rack. Very clean	$1895
71 CORTINA 2-Door G.T. Radio, low mileage	$1695
72 PINTO. Sporty little car, very economical	$1795

Speedway MOTORS LTD.
VOLKSWAGEN — AUDI — PORSCHE
911 YATES AT VANCOUVER 385-2415
(Dealer Licence D2188)

Aussies Keep the World Waiting

The Aussies aren't taking any chances that news leaks will lose them any edge in the next America's Cup classic, to be sailed next September off Newport, Rhode Island.

Their challenger Australis was literally "under wraps" recently when she made her public début in Sydney—a huge green tarpaulin.

Built for Perth businessman Alan Bond, Australis was designed by Miller and Whitworth of Sydney and will have Olympic gold medallist John Cuneo at her helm when the Aussies take their fourth crack at the America's Cup.

Yachting experts tried hard to figure out what lay beneath the tarpaulin but all they could define was that the large aluminum sloop appeared long and relatively narrow for a 12-metre.

Built under tight security precautions, her first public appearance was when she was being shipped to Perth, there to be finished and undergo working-up trials.

Acting as workhorse will be Gretel II, the 1970 unsuccessful challenger, helmed by her old skipper Jim Hardy.

Bond says the tight security is essential because Australis is being built much earlier than the potential American defender and Baron Rich's French challenger, which will be sailed by a Scandinavian crew under Paul Evstrom.

Details of Australis' mast, however, leaked out accidentally earlier this year through publicity photographs released by the manufacturer.

It's an unusual triangular shape in section with a flat on the afterside and tapers quite a bit near the top.

★ ★ ★

Last Sunday's annual Gear-Buster race for keel boats of the Esquimalt Squadron, Canadian Forces Sailing Association, couldn't have been better named with the weatherman whipping up a combination of stormy winds and blinding snow that made visibility—a now-I-do-and-now-I-don't-see problem to the next mark.

Eight boats competed with Ed Haines' Lotte winning first over-all in the cruising section and Dave Stone's Red Start being the first Safferette.

★ ★ ★

The bad visibility gave Mike Weir's Filey Brig the winning edge in a long-distance race sailed that day by Royal Victoria Yacht Club boats.

Mike kept his eyes peeled and spotted the windward mark way ahead of the rest of the eight-boat fleet, being well on her way home before the others realized what had happened. Jan Huibers' Sea Spell recovered in time to make a second-place.

Twelve boats turned out Sunday for a six-miler off Sidney by the Canoe Bay Sailing Club. After milling around the start line for quite a while, the race was called, much to the chagrin of one skipper who was heard to say:

"When you've gone this far, heck, you might as well go around the course!"

The club has another six-miler planned for Saturday. Start time is 10 a.m.

★ ★ ★

It was also a frustrating day for dinghy sailors of RVYC on Saturday when the first storm of the season turned Cadboro Bay into a wind-whipped cauldron. As Ted Bowers reports, "We just put a notice up 'Forget It!' "

They'll try again this Saturday. Start time is 1:30 p.m. with members of the Davidson fleet acting as patrol.

The Turkey Head Sailing Association has two races planned for Sunday in waters off Oak Bay Marina. The first gets under way at 10 a.m. and the second, 1:30 p.m.

★ ★ ★

Members of the Victoria Canoe Club have a little racing of their own scheduled for Sunday. They'll be taking on the Cowichan River, which is now running six feet high. This will be a challenge for even the most skilled paddlers.

Gerry Irvine is in charge of this race which will be run in two categories — men's and mixed crews. Give him a ring at 385-7186 if you're interested.

★ ★ ★

SHORT TACKS — The Esquimalt Squadron of the CFSA has a new skipper at its helm . . . Russ Gardner was elected commodore recently with veteran competitor Jack Stacey as vice-commodore for backup . . . Sounds like a pretty good combination for getting things done.

AROUND OUR SHORES

By Pat Dufour

Saturday's Deadline Day For Balking Soviet Team

ZURICH, Switzerland (AP) — The International Football Federation FIFA Thursday gave the Soviet Union 48 hours to decide whether it was withdrawing from the World Cup soccer competition by failing to play Chile.

A FIFA cable informed the Soviet federation that Chile has confirmed it was not prepared to meet the Russians in a third country.

In their last cable Wednesday morning, the Russians had insisted that the return leg of the eleimination meet against Chile be played on neutral grounds. The FIFA telegram added:

"Must we, assume, (from your yesterdays' cable) you withdrew from the competition? Please give your final answer by Satd'y tenth November at latest."

FIFA said it advised Chile of the Soviet refusal and that the Chileans replied that they did "not accept playing on a neutral ground and that they wished to abide by the FIFA organizing committee decision."

That committee ruled last week that Chile offered conditions for a regular game and that there was no reason to switch venues. At a Soviet request, it was put to a vote among the 21 committee members with 15 members supporting Santiago and only three opposing it.

The FIFA cable to the Soviets noted that Chile will play preparatory matches in the Santiago national stadium Nov. 14 and 18 against club teams from Peru and Argentina "and are not prepared to play the World Cup match elesewhere.

FIFA spokesman Rene Courte said the deadline was set under an internal administrative arrangement agreed upon by FIFA president Sir Stanley Rous and Helmuth Kaeser, FIFA's Swiss secretary general.

Courte conceded that in theory, a team is out of the race only when it fails to show up inside 20 minutes of the scheduled start of the game.

"But one would assume that the Russians know by Nov. 10 whether they will play Nov. 20. The deadline is to save unnecessary expenses. The Austrian referee cannot be expected to go to Santiago if he does not know whether the game will take place, and the Chileans cannot be expected either to make all these preparations and have a crowd waiting in the stadium.

"There is nothing more we can do, Courte said. "The ball is in the Russian court."

A Soviet diplomatic source in Switzerland contacted privately said a reversal of Moscow's stand in the issue was "absolutely out of the question."

Meantime, there were new reports that East European finalists may decide a solidarity pullout although the Polish Soccer Federation hotly denied such plans Wednesday.

The secretary general of the Czechoslovak federation, Jan Fabera, was less emphatic when asked for commnt on the rumors Thursday. But he said such a withdrawal was "very improbable."

BOWLER OF WEEK

Steadiness was key to success for Darlene Williams on way to women's tenpin honors in fifth week of 11th annual Times Bowler-of-the-Week contest. Darlene rolled 181-190-191 — 562 series in Ladies Classic League at Mayfair Lanes to earn weekly award that qualifies her for Bowler-of-the-Year rolloffs.

COACH BOATS BANNED

LONDON (Reuter) — A ban has been put on the use of team boats for coaching during yacht races at the 1976 Olympic Games in Montreal.

The move by the International Yacht Racing Union follows criticism of the support boats during racing at last year's Olympics in West Germany.

An application for international status for the OK Dinghy class was deferred by the unions because the French OK Dinghy Association, one of three original holders of the design copyright, were not willing to relinquish their copyright.

TRAINER SUSPENDED BY RACING STEWARDS

VANCOUVER (CP) — Trainer Ralph Oswald has been suspended from racing activities throughout North American, the board of stewards at Exhibition Park said Wednesday.

Suspension came after Golden Whisk, first in the fourth race at Exhibition Park Oct. 26, tested positive for the stimulant amphetamine.

Golden Whisk was disqualified as winner and placed second for interfering with runner-up Stars Victoriy during the stretch run.

The stewards' ruling said Oswald "failed to properly protect Golden Whisk against the administration of any drug which may affect the racing condition or performance of a horse in a race."

Oswald will miss the spring training and the first two months of actual racing in the Vancouver season which begins in April.

It was the fourth suspension for a positive test at Exhibition Park this year and the second involving a stimulant.

YOU'VE TRIED THE BEST SELLER. NOW TRY THE BEST.

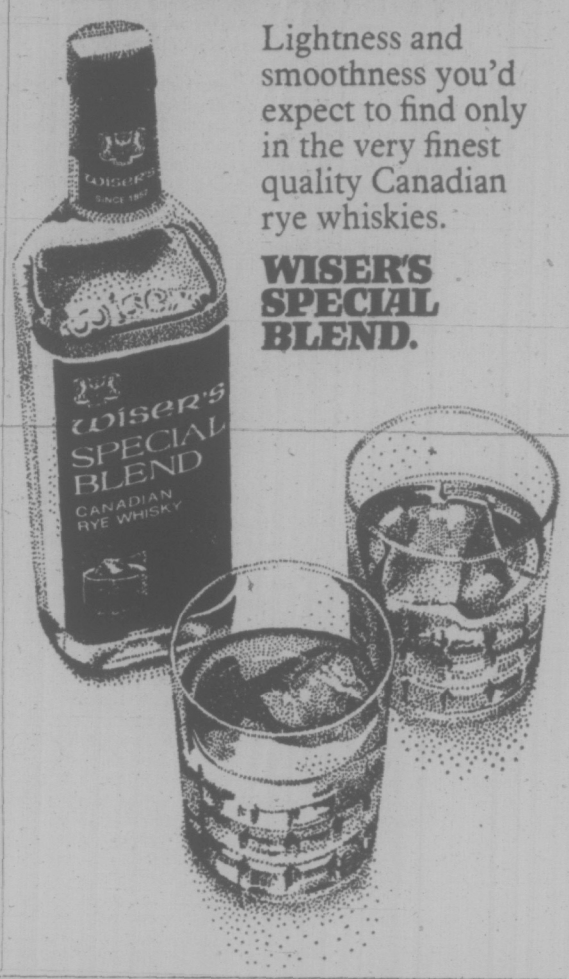

Lightness and smoothness you'd expect to find only in the very finest quality Canadian rye whiskies.

WISER'S SPECIAL BLEND.

FOOTBALL FIGURES

ONTARIO UNIVERSITIES
Final Standing
Western Division

	GP	W	L	T	F	A	Pts
Laurier	8	7	1	0	200	73	14
Western	8	5	2	1	190	105	11
Windsor	8	4	3	1	154	156	9
Guelph	8	4	4	0	122	133	8
McMaster	8	3	5	0	123	143	6
Waterloo	8	0	8	0	49	266	0

Eastern Division

	GP	W	L	T	F	A	Pts
Ottawa	8	7	1	0	195	94	14
Queen's	8	5	3	0	181	184	10
Toronto	8	4	4	0	236	169	8
Carleton	8	3	5	0	152	145	6
York	8	1	7	0	108	242	2

QUEBEC UNIVERSITIES
Final Standing

	GP	W	L	T	F	A	Pts
McGill	6	6	0	0	206	49	12
UQTR	6	3	2	1	113	105	7
Loyola	6	3	3	0	176	109	6
Bishop's	6	3	3	0	149	100	6
Macdonald	6	3	3	0	138	147	6
Sherbrooke	6	1	4	1	60	137	3
CMR	6	1	5	0	18	213	2

ATLANTIC INTERCOLLEGIATE
Final Standing

	GP	W	L	T	F	A	Pts
St. Mary's	6	5	1	0	245	59	10
UPEI	6	5	1	0	128	88	10
Acadia	6	5	1	0	164	110	10
Mt. Allison	6	2	4	0	72	122	4
St. Francis Xavier	6	2	4	0	69	89	4
New Bruns.	6	1	5	0	60	191	2
Dalhousie	6	1	5	0	58	137	2

100-Milers Rugby Guests

A squad from 100-Mile House will make a guest appearance Sunday in the annual Vancouver Island Under-19 rugby championship at the University of Victoria.

The 100-Mile House High School side will join 11 teams from the Island school and four club squads) in the one-day tourney.

School teams taking part are Brentwood College, Alberni, Cowichan, Mt. Douglas, Oak Bay, Mount View and Victoria and the junior club sides involved are James Bay Athletic Association, Oak Bay, UVic Jutes and Saanich Velox.

Action starts at 10 a.m. and the final game is slated for 3:30 p.m.

HOCKEY TRAIL

AMEICAN LEAGUE
Nova Scotia 2, Virginia 0.
CENTAL LEAGUE
Omaha 5, Dallas 2.
WESTEN LEAGUE
Phoenix 4, Seattle 3.
INTENATIONAL LEAGUE
Muskegon 4, Port Huron 3.
SOUTHEN LEAGUE
Macon 5, Roanoke 3.
QUEBEC JUNIOR
Chicoutimi 5, Sorel 4.
Cornwall 7, Sherbrooke 5.
Shawinigan 6, Drummondville 5.
Laval 5, Trois-Rivieres 3.
ONTARIO JUNIOR
Peterborough 4, Hamilton 7.
Oshawa 10, Sault Ste. Marie 3.

Sears

Let Sears add extra brightness and warmth to your home for the holiday season ahead.

Woodgrain folding doors

Sears Low Price 7.47 38" x 80"

Walnut Woodgrain-textured print on heavy 10-gauge vinyl. PVC leading edge for rigidity. Smooth and quiet action with nylon glides in vinyl track. Doors fit opening 80" high, but can be trimmed up to 4". Hardware and instructions included. (23066)

38" x 80" As above. (23067) 9.47

'Wood-look' Antique Beams

Sale Price, ctn. 29.97

6' rich looking, dark weathered beams. Beams 4" deep x 6" wide. 4 per carton. (79401)
7' (79403) 39.97 ctn.
8' (79405) 47.97 ctn.

'Stone-chip' tiles

Sale Price, sq. ft. 97c

Beautify your walls! Hard glazed finish. Easy to install on 12" x 12" sheets. Beige, Blue, Pink, Lavender, Avocado. (71168)

Bulletin Board

Sale Price, each 3.97

Useful for home or office. 18" x 24". Cork surface, hardboard back with Black plastic moulding. (78040)

Early Canadian Brick

Sale Price, sq. ft. 84c

Plastic, looks like aged, weathered brick, interior walls only. Terra Cotta or Antique White. 20 sq. ft./ctn. (77420)

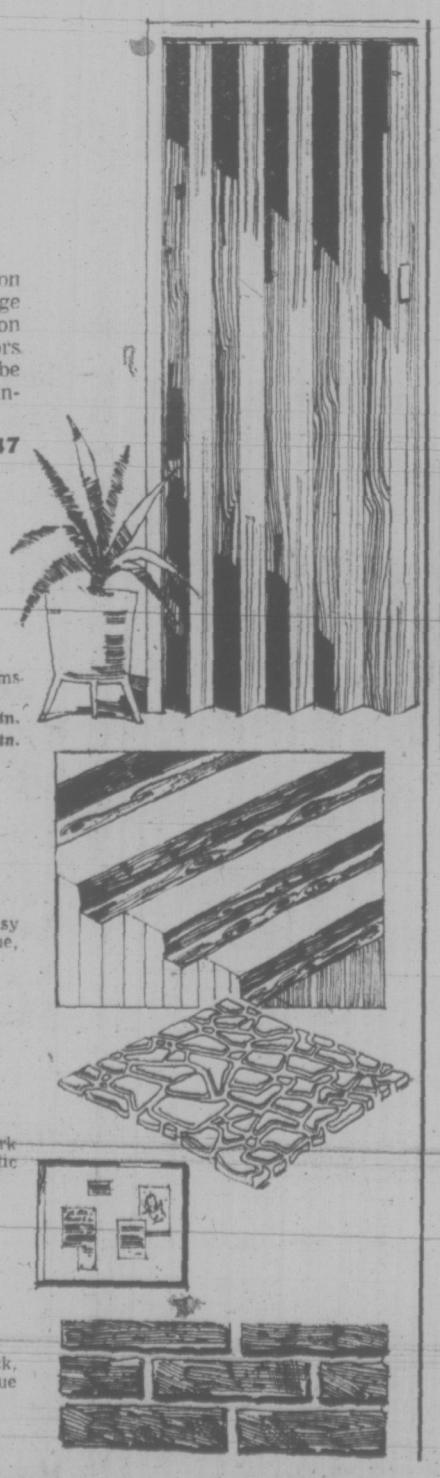

Portable electric fireplaces ... for a realistic glow

Electric fireplaces so realistic you'll be tempted to get the marshmallows! Now with optional heater (not incl.) for the warmth of a real fire. The look of natural brick and stone in moulded reinforced fibre glass. Complete with built-in mesh screen and electrically lit oak log with rotating flame simulator. Logs and optional heater operate separately or together.

a-Canadiana Brasstone plaques on arched fireplace of Red 'weathered brick'. With 'hand hewn' simulated Walnut top.

b-Classic Grey 'cut stone' fireplace with imitation flagstone base, simulated Black hand hewn wood top.

Your Choice $219

Sears Home Improvements (66)

Sears Electricals (34) Phone Enquiries: 388-9111

Simpsons-Sears Ltd.

Sears Hillside: 3190 Shelbourne Street Lots of Free Parking . . . No Tickets, No Time Limit.

(11-87)

the prairies

Purse Snatch Victim Awarded $1,550

EDMONTON (CP) — Mrs. Anna Hooey, a 66-year-old Edmonton widow who was assaulted by a purse-snatching youth last November, has been awarded $1,550 by the Alberta Crimes Compensation Board.

The board's award covers $1,500 in lost wages and $50 for expenses for hospital treatment of a broken left shoulder.

The board also increased to $225 from $200 the monthly payment to Fred Palarmachuk of Edmonton who was found unconscious in an alley April 18, 1970, after he was assaulted.

★

Men-Only Taverns Under Review

WINNIPEG (CP) — Attorney-General Howard Pawley said Thursday the Manitoba government, at the next session of the legislature, will propose amendments to the Liquor Control Act to remove the option of municipalities to allow men-only beer parlors.

Pawley said in an interview there is no reason to allow a community to discriminate against women, and if the communities vote to allow beverage rooms, then women would have to be admitted to them.

★

Pheasant Season Closes Early

EDMONTON (CP) — Declining populations of pheasants have forced the closing of the hunting season for the game birds two weeks earlier than scheduled, the government announced.

Allan Warrack, minister of lands and forests, said the pheasant season will close on Nov. 17 rather than on the initially-scheduled Dec. 1.

★

Buggies, Period Costumes Used

WINNIPEG (CP) — Horse-drawn buggies and period costumes gave a touch of authenticity to a flash-back ceremony marking the city's centennial Thursday.

City officials, wearing high-top felt hats, bright vests and ascots, presented a dash of color on the windy and clear afternoon.

They rode in ox-carts and horse-drawn buggies behind a mounted escort of RCMP dressed in costumes depicting the days of the North West Mounted Police, forerunner of the present-day force.

★

Edmonton Car Dealers Charged

EDMONTON (CP) — Six of seven car dealers had preliminary inquiry dates set when they appeared in court Thursday to face a total of 86 charges of fraud and turning back odometers on used cars.

The seventh dealer, Noralta Motors Ltd., was remanded by Judge Carl Rolf to Nov. 22 for plea on four charges of turning back odometers and election and plea on one count of fraud.

Remanded firms were Fuhr's Mercury Sales Ltd., Westown Ford Sales Ltd., South Park Motors Ltd., Stedelbauer Chevrolet-Oldsmobile Ltd., Don Wheaton Ltd., Avenue Repo and Storage Ltd., and C. A. Acceptance Ltd.

Union Merger Opposed

TORONTO (CP) — Brewery workers in Canada opposed to the planned merger of their international union with the Teamsters union are reported planning an independent union.

Claude Thomson, a Toronto lawyer, said Thursday about 9,000 brewery union members in Canada are involved.

He said the 9,000 workers are represented by 48 of the 55 Canadian locals of the United Brewery Workers of America.

Representatives of these 48 locals walked out of a special convention of the international union in Cincinnati last week at which agreement was made to join the Teamsters, effective Dec. 1.

Thomson said he has been retained as legal adviser to the 48 dissident locals, representatives of which decided at a meeting in Toronto this week to set up a new framework to carry on union activities.

The meeting agreed to name interim national and provincial officers and to hold a convention in Winnipeg in January to amend the union constitution and to elect permanent officers.

The lawyer said in his opinion "the merger agreement concluded in Cincinnati is unlawful and ineffective as far as Canadian members are concerned."

The Canadian organization has "been promised the support of the Canadian Labor Congress," he said in a statement, and it "will resist . . . any efforts by the Teamsters Union to take over its assets, membership or bargaining rights."

Meanwhile, the Teamsters Union has applied for reaffiliation with the CLC and the application is expected to be considered at the CLC's executive council in Ottawa Dec. 11.

City Led Core In Permits

Victoria led the four core municipalities in number and value of construction permits in October.

A total of 451 permits were issued last month in Victoria, worth $4,400,027.

Largest single permit issued in the city was for a fish processing plant at 630 Montreal, worth $1.2 million.

Last year the city had fewer permits in October, 328, worth more money, $6,247,396.

Total value of construction work started during the first 10 months of this year in Victoria is $32,120,165.

Saanich issued 123 permits worth $3,829,735 in October, compared with 119 permits worth $1,456,082 issued last October.

Largest single permit last month in Saanich was for a 92-suite apartment building at 1025 Inverness, for $828,000.

Total value of all permits issued since January in Saanich is $28,637,485.

Oak Bay issued 38 permits worth $358,819 in October, the largest of them an eight-unit terrace housing unit at Oak Bay and Yale for $210,000.

Last October Oak Bay issued 39 permits worth $216,096. The first 10 months of this year the municipality issued permits worth $949,470.

In Esquimalt, 11 permits were issued in October worth $700,380. In October 1972 the municipality issued 13 permits worth $143,295.

Largest single permit issued last month was to build a 31-unit condominium at 929 Esquimalt Rd., for $590,000.

Total value of construction permits issued in Esquimalt the first 10 months of this year is $7,590,480.

Alaska 'Roughnecks' Strike Oil Company

COLD BAY, Alaska (Reuter) — A state-wide shutdown of oil-drilling operations loomed today in the wake of a strike against a drilling rig here.

The strike against the well, being drilled for Amaco Corp. by the Brinkerhoff Drilling Co., was called by the Alaska Roughnecks and Drillers' Association, a group affiliated with the teamsters union.

The men working on the drilling, known as "roughnecks," are demanding a safety clause in their contract with Brinkerhoff which would allow the union to stop operations when it finds dangerous working condition.

Company officials have opposed the demand.

The drillers' association has already halted drilling operations at a Union Oil Company operation on the Kenai peninsula. William Hacklin, spokesman for the union, said a third strike may be launched against a drilling operation on the North Slope.

Hacklin said the union has agreed to stay on the job at the North Slope operation to repair a dangerous gas leak in the drillpipe.

Cold Bay is about 600 miles southwest of Anchorage.

WE MAKE IT EASY AT
Firestone
STORES

2882 DOUGLAS ST. 385-1404
At Garbally Road at Burnside
Also Nanaimo and Courtenay

USE OUR Firestone CREDIT PLAN, AMERICAN EXPRESS or CHARGEX

PAUL HENDERSON SAYS —
BIG WINTER ACTION STARTS WITH CONTROL!

When you watch Henderson stick-handle his way around the ice, you'll see plenty of speed. But, he'll tell you that *control* is even more important. And it's pretty much the same when you're driving. Safe control is a must, every mile of the way. One way we give you this control is with a precision wheel alignment. It's something every car needs from time to time. Especially with all that winter driving ahead.

Firestone FRONT END ALIGNMENT
Torsion Bars/Air Conditioning Extra
ONLY $7.95 IMPORTED CARS $9.95

Control isn't all you get with our precision front wheel alignment. You also get a bonus of full tire life. That's a fact. Nothing wears out tires quite as fast as wheels that are out of alignment. And here's another fact to think about. You could easily save the price of a Firestone wheel alignment just from what you'll save on tires! And saving you money is what Firestone RIDING SYSTEM SERVICE is all about!

CANADA vs RUSSIA
"27 Days in September"
ONLY $1.50

For this 130-page full color special edition.
Limit 2 Per Customer
Profit proceeds to Hockey Canada for development of youngsters playing hockey.

DRIVE with a SMILE to ENSIGN CHRYSLER PLYMOUTH

Plymouth
CHRYSLER
Dodge Trucks
SALES/SERVICE

SAVE HUNDREDS OF DOLLARS

BRAND NEW 1973 PLYMOUTH FURY II

4-DOOR SEDAN
318 V8 Motor, automatic, power steering, power disc brakes, custom radio, rear defogger, light package, white sidewalls.

Stock No. 5074
Reg. $4994.35
SALE PRICE $3993

BRAND NEW 1973 PLYMOUTH FURY III

4-DOOR HARDTOPS
FACTORY AIR
360 V8 Motor, Automatic, VINYL ROOF, POWER STEERING, Power Disc Brakes, Custom Radio, Rear Speaker, Rear Defogger, White Sidewalls, Power Door Locks and Trunk Release, Light Package, Deluxe Wheel Covers.

Stock No. 5112
Reg. $6029.83
SALE PRICE $4994

Brand New 1973 Chrysler Newport Custom

2-DOOR HARDTOP
400 V8 Motor, Automatic, Power Steering, power disc brakes, power seat, custom radio, rear defogger, white sidewalls, vinyl roof, wheel covers.

Stock No. 7038
Reg. $6243.38
SALE PRICE $5151

ENSIGN
CHRYSLER - PLYMOUTH
Downtown
YATES AT COOK 386-2411
Dealer Licence D3013

$1,500 Bail Set

Sidney provincial court judge D. F. Ashby Thursday set bail at $1,500 for a 25-year-old Cowichan Bay man charged with breaking and entering the K and R Food Store in Ganges Saturday and stealing more than $11,000.

Leslie Kjosness was arrested by police Saturday at Swartz Bay as he drove off the Salt Spring Island ferry.

Judge Ashby remanded him to Nov. 15 for election of trial method and plea.

GUESTS AT A VICE-REGAL banquet in Ottawa were nine of the provincial lieutenants-governor, shown here with Governor-General Roland Michener (seated, centre.) They are, left to right: standing, Stephen Worobetz (Sask.), Walter Owen (B.C.), W. J. McKeag (Man.), J. G. MacKay (P.E.I.) and E. J. A. Harnum (Nfld.), and seated — C. L. Gosse (N.S.), W. R. Macdonald (Ont.), Hugues LaPointe (Que.) and H. J. Robichaud (N.B.)

Even Himalayas Polluted!

KATMANDU, Neyal (UPI) — Even the mighty Himalayas, which have withstood 500 million years of natural wear and tear, have fallen victim to pollution, according to information gathered by a joint U.S.-Polish scientific team.

Zbignlew Jaworowski, leader of the expedition, said the pollution — found mainly in the layers of ice which have accomulated along the peaks — can be seen with the naked eye.

"You could see the precipitation was thick and dark, particularly in those samples of ice which have accumulated in the last 25 years. Samples from earlier years contained very little pollutants," he said.

"You can see the Himalayan ice so heavily contaminated. The contamination obviously comes from the atmosphere."

Jaworowski, attached to Poland's central laboratory for radiological protection, conducted his research with his colleagues on the Cherku Glacier in Langtang Himal, about 50 miles north of here.

The 11-man expedition included American Dr. Donald Oakley of the U.S. Environmental Protection Agency. It is financed through funds from sale of American food grains to Poland.

"The pollution is not from existing sources in Nepal. This was a surprise. It is comparable to pollution in the Alps," Jaworowski said.

The findings, he said, "will enable us to pinpoint from where the pollution came."

Jawororski said the team cut through nearly 35 feet of ice on the glacier at an altitude of 17,220 feet.

"This enabled us to reach the . . . deeper layers of the glacier as they have been forming over the years," he said.

BY POPULAR DEMAND
The Victoria Symphony
BOX OFFICE
will be open
Mon. - Fri. 9 - 5
Sat. 10 - 4

Grand Duke.
One of the world's 3 great vodkas.

We challenged two world famous vodkas with our Grand Duke. The judges were panels of taste testers, people like you who enjoy good vodka.
They tasted and told us:
"Grand Duke's as smooth and light as the world's best."
Enjoy the best.
Corby. Good taste in Canada since 1859.

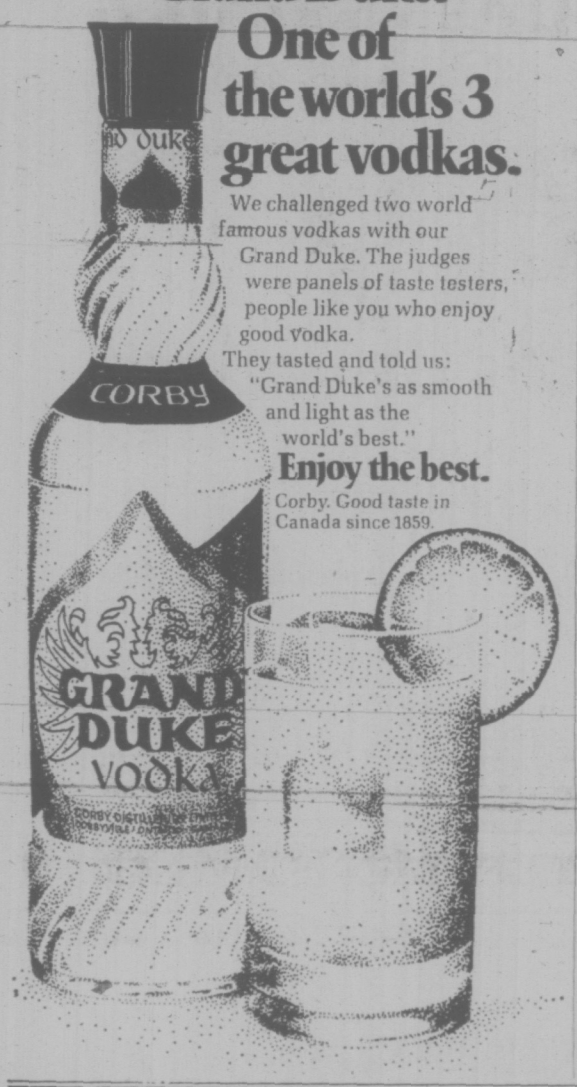

Mystery Over Allende Aide

WASHINGTON (WP) — Former Chilean cabinet minister Pedro Ramirez, who is also the son-in-law of Christian Democratic Party leader Radomiro Tomic, has disappeared after a week's detention by the military government, according to reliable information reaching Washington.

Ramirez, 32, was minister of mines and then of housing in the last cabinets of President Allende.

An engineer, Ramirez was a member of the Christian Left Party — which is a faction that split off Tomic's party and joined the coalition that backed Allende.

Tomic was ambassador to the United States for three years until he returned to Chile in 1968 to campaign for the presidency.

The military government has taken no action against Tomic. Of his nine children, three have lost their jobs at the hands of the junta.

Now Tomic's son-in-law, the husband of his daughter Olaya, is missing. For the first month following the coup, Ramirez was unique among top officials of the Allende government in that he remained free.

Virtually all others who did not take asylum in embassies were immediately jailed on Dawson Island in the straits of Magellan. Travelers from Chile say Ramirez was arrested on Oct. 11.

No official statement appeared, hence Santiago's controlled press could not publicize the arrest. But friends and family of Ramirez learned he was held at Santiago's military school.

The following week, the sources report, the family was told that Ramirez disappeared from the school on Oct. 17.

No further information was offered, they say, and the disappearance—like the arrest—is unknown to the Chilean public.

Wedding Songs

LONDON (Reuter) — With royal wedding fever running high in Britain, the first pop records about the forthcoming marriage of Princess Anne to Capt. Mark Phillips are already on radio networks.

How about a word with your grandson in Winnipeg while you can get there for only $113. (And save 30%)

Take an 8-30 day trip right now and you can save 30% on your return economy air fare* with our "Explore Canada Fares". See your travel agent or Air Canada and ask for further details. Then come see what you've been missing!

AIR CANADA
EXPLORE CANADA FARES
make it easier to get around Canada

*Valid Oct. 1-May 31, excluding 3-9 p.m. on both Fri. and Sun. and certain holiday periods.

FEATHERSTONE TRAVEL
731 YATES
386-6101

COAST TO COAST NEWSPAPERS SELL THE MOST

This could be your last chance to own an apartment by the ocean, right on Beach Drive and within walking distance of the world famous Oak Bay Marina and Restaurant, the Windsor Park rose gardens and just about anything else you could want at the Oak Bay Village.

Yes, there will be resales on Oak Bay. But one thing is almost certain . . . You'll pay a lot more for it than a new one of your choice at the ROYAL ALEXANDRA.

So, it stands to reason, if you're remotely interested in having a place on Oak Bay it would be worth your while to come see the ROYAL ALEXANDRA.

Almost every extra luxury has been provided . . . like a sauna, a therapeutic pool, exercise pavilion, hobby room, Freezer room, underground parking with owner operated electronically controlled gates.

Each apartment is larger and more luxuriously appointed than you would expect at these prices.

If you've ever wanted a place on Oak Bay now is the time to get it before they're all gone.

1-bedroom apartments from $29,900

2-bedroom apartments from $36,500

Get yourself a piece of oak bay
Before it's all gone

GUARANTEED TRADE PLAN:
IF WE DON'T SELL YOUR HOME IN 60 DAYS WE'LL BUY IT.

The Royal Alexandra

Marketing by REMCI
A Division of the
H.A. Roberts GROUP LTD.

Address: 1450 Beach Drive
OPEN HOURS: noon to 5 p.m. every day
592-2631

DO-IT-YOURSELF WITH DOMAN'S
Victoria's Home Improvement Specialists

CARPET ROLL-END DAY
SATURDAY
Roll-ends 6'0" and 12'0" wide. From 2'6" to 12' long.
With values from $8.95 to $15.95 sq. yd. are
PRICED AT ROCK-BOTTOM PRICES
Hurry down for that Runner or Place Rug you've been meaning to buy

EVERYTHING FOR THE RUMPUS ROOM
Superb Range of Prefinished Panels
FROM AS LOW AS $3.99 EACH
HELPFUL, PRACTICAL, ADVICE FREE
24"x60" ARBORITE SHEETS
Ideal for Bars Each $4.25

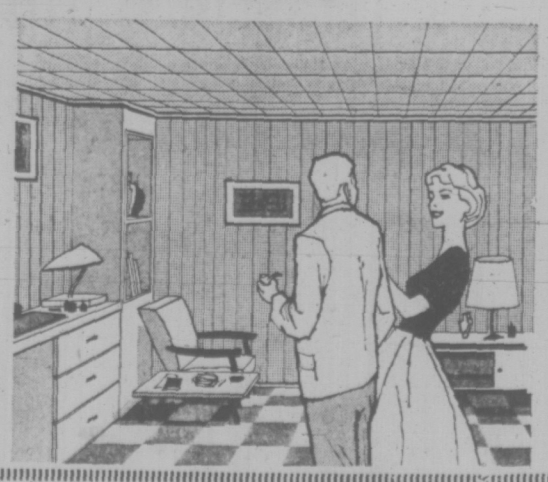

FIBREGLAS INSULATION
2½" thick, 15" wide
100 sq. ft.
Roll $6.75

Peel-n-Stick
FLOOR TILES
Sq. Ft. 26¢

MAHOGANY SHUTTERS
Useful cut-off from Bifold doors.
36"x9" to 18"
MUST GO AT
$3.95 PAIR
First Come First Served

Feeling the Draught?
Warm up with these
WEATHER STRIP BARGAINS

Wooden Door Sets	$1.75
Aluminum Door Sets	$2.25
Aluminum Thresholds	$2.98
Aluminum Sweeps	$1.25

LUMBER BUYS

1x3x6' Comm. S4S	Each	27¢
1x4x6' Comm. S4S	Each	30¢
2x2x6' Comm. S4S	Each	42¢
2x3x6' Comm. S4S	Each	42¢
2x4x6' Comm. S4S	Each	66¢
2x6x6' Comm. S4S	Each	90¢
2x3x7' Utility	Each	77¢
2x3x8' Utility	Each	88¢
2x4x8' Utility	Each	$1.20
2x6x8' Utility	Each	$1.76

OPEN A BUDGET ACCOUNT TODAY
DOMAN'S
280 BAY STREET
Just Over Point Ellice Bridge
386-2151
OPEN 7:30 a.m. Monday through Saturday

Sharpshooter Fells Bandit

ATLANTA (UPI) — A police sniper, firing from the roof of a bank, Thursday night shot a bandit crouched in the middle of four women hostages. The bandit fell into the clear and was riddled by bullets only a few feet from a getaway car containing $200,000 in cash.

The dead man, tentatively identified as George Lenton Whitfield, 32, of New Carrollton, MD., wounded policeman J. B. Adams before he died in the fusillade by police and FBI agents. Adams, a rescue truck driver, was in satisfactory condition with a stomach wound.

None of the hostages, who fled screaming at the first shot, was hurt.

A milling, gawking crowd of several hundred persons watched the violent end to a three-hour drama that began just before closing at the Spring Street branch of the First National Bank.

The gunman, a nattily-dressed black, asked about loan information and then pulled a gun. One of the bank employes tripped a silent alarm but the gunman heard the alert on a police radio monitor he was carrying.

Police and FBI units swarmed to the bank, located one block off Atlanta's north expressway, but the gunman threatened to kill four women tellers if he was not given a safe sendoff with $200,000. The branch bank had only $50,000 and sent to its main office for the remainder.

The money was placed in a getaway car by branch manager Elmer Schneid, who agreed to drive the vehicle. Schneid was sitting in the car, with the motor running, when the bandit emerged from the bank with two women in front of him and two behind him.

A police sniper atop the one-story bank saw an opening as the group walked toward the car and he shot the bandit in the chest. Three of the women ran screaming into the darkness, but the man grabbed the other one around the neck and fired over her shoulder, apparently striking Adams. The sniper fired again, hitting the man in the head, and the other hostage fled. The bandit, then in the clear, was riddled by an estimated 40 bullets from policemen and federal agents.

Death of a bank robber

SNOWBALLS PELT CRIPPLE TO DEATH

SPOKANE, Wash. (AP) — A 56-year-old crippled man collapsed and died Thursday night under a snowball barrage by several youths, police said.

Police said Manuel Reil, who had a history of heart trouble, was standing outside a supermarket when the attack began.

Walking with the aid of a cane, he was trying to dodge the snowballs when he fell, witnesses told police.

Police reported Thursday night no arrests had been made in connection with the incident.

Cab Fares Increase

QUEBEC (CP) — Notice of a proposed taxi-fare increase to take effect December 1 was announced here Wednesday by the Quebec Transport Commission. The proposed increase would vary throughout the province with a 50 cent drop—the initial meter charge—plus 50 cents a mile suggested for the Montreal area. The current rate is a 50-cent drop and 40 cents a mile.

TWO HELD IN MASS KILLINGS

STOCKTON, Calif. (AP) — Two fugitives who gave up without a fight were in jail today, accused of nine slayings in California's latest mass murder and two deaths in Arizona.

Authorities said they were checking reports of possible other victims in Denver and New York.

Willie Luther Steelman, 28, of Lodi, Calif., and Douglas Gretzler, 22, of New York state, were scheduled for arraignment in Stockton municipal court today on nine counts of murder.

They were booked late Thursday for investigation of murder in the slaying of nine persons, including two children, in the home of a grocery store owner in the nearby hamlet of Victor.

Steelman and Gretzler were tracked down Thursday in Sacramento, 50 miles to the north, after they registered at a hotel where a clerk recognized them from photos in a newspaper and tipped police.

Gretzler was arrested on a second-floor hallway at the Clunie Hotel and 90 minutes later Steelman was flushed by a tear-gas shell from a shabby apartment building 1½ miles away.

He was accompanied by Melinda Ann Kashula, 19, who threw Steelman's .22-calibre pistol onto the lawn following instructions relayed to Steelman over a local rock-music station. Steelman had been promised he would not be shot if he surrendered.

The girl, who police said worked at a massage parlor in Sacramento, was questioned and released.

Steelman and Gretzler also were charged in a murder warrant with the slaying of Robert George Robbins, 19, and Katherine Mestites, 21, at a trailer court in the Phoenix suburb of Mesa, Ariz. Their bodies were found Sunday.

Lieut. Jerry Hill of the Maricopa County, Ariz., sheriff's department, said investigators are checking reports of possible other victims in Denver and New York.

Santa Sails To Islands

Santa Claus will leave his sleigh at home Dec. 14 to take his annual Gulf Islands cruise aboard the 125-foot Santa Ship.

This year's ship is the Porte de la Reine which will visit eight islands dropping off toys, candies and games for 2,500 children.

The program has been sponsored by the Junior Chamber of Commerce since 1961 with the help of charter vessels, the defence department and Hudson's Bay Company.

Donations can be left, wrapped or unwrapped, under a Christmas tree in The Bay which will be decorated today.

PEETZ RENTS SKIS

Take Advantage of TINDALL!

★ 11 years experience in Better Business Bureau, helping both people and businesses with their problems
★ 2 years on City Council, serving on committees as varied as Commerce, Industry & Tourism and Health, Social Welfare & Youth Services
★ Municipal Representative Landlord & Tenant Advisory Board
★ Alternate member of Capital Regional District Board
★ Strongly supports the successful plan for orderly, people-oriented development and preservation of Victoria
★ Has completed his "apprenticeship" in local administration — knows "where it's at" and is ready to continue to serve you successfully.

Take advantage of all this! Vote November 17 to

RE-ELECT ALDERMAN

TINDALL, WILLIAM DAVID X

Inserted by Tindall Re-Election Committee

Woolco Men's and Boys' Wear

FEATURE VALUES!

Men's Bomber Jackets
Genuine Pigskin leather. Pile lined and made in Canada.
Each 69.95

Men's Ski Jackets
100% Nylon outer shell with hidden hood. Navy or Red in sizes S, M, L.
Each $10

Boys' Ski Jackets
100% Nylon outer shell with 100% viscose interlining. Hidden hood, in sizes 8 to 16.
Each 7.99

Boys' Bomber Jackets
Made in Canada, in assorted plaids with pile or quilt lining.
Each 16.88

Men's Jac Shirts
Wool, nylon and linen blend that is hand washable. Patterns in shades of Green, Gold or Blue. Sizes S, M, L, XL.
Each $5

Boys' Casual Jackets
Assorted fabrics and styles including brushed denim or corduroy. Sizes 8 to 16.
Each $6

Personal Shopping Only, Please! We Reserve the Right to Limit Quantities!
TOWN AND COUNTRY SHOPPING CENTRE, DOUGLAS STREET and SAANICH
OPEN MONDAY to FRIDAY, 10 a.m. to 10 P.M. Saturday, 9 a.m. to 10 p.m.
Woolco DEPARTMENT STORES A DIVISION OF THE F.W. WOOLWORTH CO. LIMITED
IF YOU TAKE AWAY OUR LOW PRICES YOU'VE GOT A REGULAR DEPARTMENT STORE

16 Ways to get better Gas Mileage ....

With the gasoline shortage persisting, most drivers are increasingly concerned about getting more mileage from each tank of fuel. Clean-air devices on modern cars do detract from fuel economy, but it is possible to realize a saving by careful attention to driving and car maintenance habits.

Automotive and petroleum industry people generally agree that procedures such as the following can improve gas mileage:

PUBLISHED: COURTESY PETER POLLEN FORD

For Additional Copies
Call Mr. Tom Alexander, 384-1144.

1 The first prerequisite is a well-tuned, properly maintained car. Follow all periodic maintenance procedures as recommended in your owner's manual to insure maximum vehicle performance and fuel economy.

6 Keep your speed as steady as possible. Bear in mind that economy driving doesn't call for a slow, road-blocking pace, but it does call for smooth operation of the car. Every quick acceleration costs money because it calls for an extra squirt of gas into the engine. Smooth driving also calls for anticipating needs for slow-downs or extra speed. In this way your manoeuver can be made smoothly rather than in gas-eating spurts.

Organize a car pool to take children to school or recreational activities, and in driving to and from work.

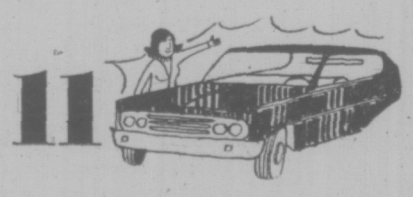

11

2 The next most important driving rule is to go slower. The higher the speed the more wind resistance your engine has to overcome by using more gas. If you reduce your speed from 60 mph to 50 mph, you can save 10 per cent or more in fuel consumption, which is like getting 10 or so free miles for every 100 miles you drive.

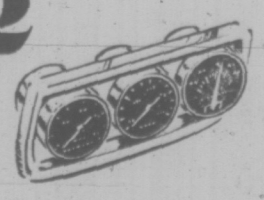

12 Tires should be kept inflated to the pressure recommended by the manufacturer. Underinflated tires increase rolling resistance which requires more fuel to drive the car. Improperly inflated tires also wear out faster. Steel-belted radial ply tires, which are standard on the Thunderbird and LTD Squire Brougham Option and optional on all models of Ford Division's other five car lines, have proved in tests that they have benefits that result in improved fuel economy. The improvement amounted to roughly one and one-half tanks less fuel per year required, based on a driver's accumulating 12,000 miles in city/suburban driving.

One of the commonest gas-wasting habits is making a "jack rabbit" start when a traffic light turns green. You won't save much time, if any, but you are certain to waste fuel. If your car has an automatic transmission it will upshift to the more economical higher gear ranges sooner with a light throttle. With a manual transmission, you can upshift as soon as the car will run smoothly in the next higher gears.

3 Don't let the engine idle for long periods, either during warm-up or waiting outside the school or supermarket. Letting the engine idle means you're getting zero miles per gallon.

8 The carburetor doesn't have to be "leaned out" to extremes for good economy. Having it adjusted to factory specifications will cause it to perform economically.

A dirty air cleaner restricts the flow of air to the carburetor, causing the engine to run on a richer mixture—which is a higher-than-normal ratio of fuel to air.

13

14 Spark plugs that misfire only two per cent of the time (a rate that wouldn't be noticed by the average motorist) spew raw gasoline out the exhaust pipe. Having regular spark plug checks can save this fuel.

Look ahead to upcoming traffic lights. In approaching a red light, slow down if traffic permits and give the light a chance to turn green. In this way you don't have to stop and then waste the gas needed to get the car in motion again.

4

Don't "ride" the brake pedal for slight slow-downs; ease off the accelerator instead. And don't use the brake pedal as a rest for your left foot.

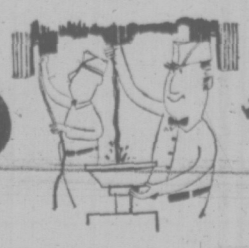

9

A dirty or faulty carburetor or a sticking automatic choke wastes gas and contributes to air pollution. Have your mechanic check these and other areas he may find to be gas wasters.

15

5 Remember that fast stops also cost fuel. They waste coasting time that otherwise could have rolled you up to a red light or stop sign with practically no use of gas.

10 Make one shopping trip take the place of two or three. Stock up on food to cut down on trips to the store. Confine shopping to a few areas to cut down mileage from store to store.

16 The cooling system thermostat is a factor in fuel economy. A faulty or improper thermostat can waste gas by prolonging engine warm-up in cold weather.

1060 YATES AT COOK PETER POLLEN FORD PHONE 384-1144

(Dealer Licence D1188)

Woolco PRE-HOLIDAY Spectacular

TREMENDOUS MONEY SAVING EVENT

SATURDAY IS SALE DAY! Closed All Day Monday

LADIES', TEENS' WEAR

Ladies' Fortrel Pants
Two styles of pull-on pants with elastic waist and slightly flaired leg. Sizes 10 to 18. Pair 6.88

Ladies' Blouses and Tailored Shirts
Special clearance of top quality shirts in long Sleeve styling. Prints or solid colours in sizes 10 to 18. Each 2.99

Ladies' Sweater Extravaganza
Hundreds of top quality fashionable sweaters in short or long sleeves. Mostly pullovers in an acrylic blend. Sizes S.M.L.
2 for $7 2 for $9 2 for $11

Ladies' Wear Special
Make your selection from a wide variety of styles, colours and sizes. Choose from dresses, skirts suits, pant suits, and many more. Each $10

Ladies' Ski Jackets
Special clearance of lightweight, belted ski jackets in sizes S.M.L. Soft shades of Pink, Blue or Purple. Each 9.99

Ladies' Fall Coats
Camel only and Canadian made. Quilted lining. Each 23.88

Ladies' Utex Fall Coats
Colourful plaid with tie belt in sizes 10 to 18. Fifteen only. Each 39.88

Ladies' Hostess Gown
Long gown of 100% Arnel that has elastic gathering at waist and neckline. Short sleeves in colourful prints. Sizes S.M.L. Each $5

Ladies' Shirt Dresses
Polyester blend in colourful prints with button front and tie belt. Fully fashioned and made in Canada. Sizes 10 to 18. Each 12.88

Ladies' Sweaters
Terrific selection of high fashion sweaters, mostly pullovers in sizes S.M.L. Short sleeves. 100% acrylic ..... 2 for $15

Tricot Elan Co-ordinates
Mix-n-match co-ordinates in ladies' sizes 10 to 18. High fashion styles in Beige, Brown, Wine, Green or Black.
Pants Pair 12.88
Skirts Each 11.88
Pullovers Each 9.88
Sleeveless Pullovers Each 7.88

Ladies' Uniform Pant Suits
100% polyester with pull-on pant style with coloured or white top. Short sleeve with two pocket front. Sizes 7 to 15. Each 17.95

Ladies' Junior Coats
Styled by Utex. Double breasted with belted waist and sleeve. Plaid in sizes 7 to 15. Six only. Each $35

Junior Skirt Suits
Terrific selection of fashionable styles in easy care polyester. Short or long sleeves in sizes 8 to 16. Each $12

Teens' Bomber Jackets
Three fashionable styles, all at one low price. Shop early for best selection. Each 18.88

Girls' Penoir Sets
2 pce. nylon set consisting of a gown and matching nylon coat. Short sleeve with lace trim on sleeve. Gathered at waist with tie belt and 3 buttons. Sizes 8 to 14. Each 7.67

CHILDREN'S WEAR

Girls' 100% Acrylic Dresses
Short sleeve style in sizes 4 to 6x. Each 6.88

Children's Pants
Mostly boys' styles in casual or dress. Belt loops with flared legs in sizes 4 to 6x. Each 3.88

HOSIERY, ACCESSORIES

Ladies' Panty Hose
One size fits all. Beige and Spice and Canadian made. 6 pairs 1.96

Ladies' Vinyl Handbags
Wide selection of fashionable handbags in Brown or Black. Double handles and others. Casual or dressy styles. Each 4.88

MEN'S AND BOYS' WEAR

Men's Stanfields Briefs
Made in Canada of Fortrel and Cotton. Green, Brown, Royal or Shrimp in sizes S.M.L.XL. 2 pairs $3

Men's Sport Shirts
Polyester and cotton permanent press in assorted large and mini checks. Each 2.99

FAMILY FOOTWEAR

Ladies' Dress Shoes
The latest fashions in assorted styles and not all sizes are available in every style. Pair $12

Young Men's Dress Shoes
Platform soles, the latest fashion, high heel with two tone colour of Tan and Dark Brown. Sizes 8 to 11. Pair $7

Men's English Berkshire Dress Shoes
Made in Northampton England with light grain leather uppers and neolite soles. Various styles in sizes 8 to 12. Pair $10

Men's Leather Dress Boots
With side zipper in various styles and Pair $10

WOOLCO DRUGS

Desert Flower Hand and Body Lotion
Rich moisturizers work fast to soften, sooth and protect. 24 oz. Each 1.29

Vicks Nyquil
The night time cold medicine. Relieves major cold symptoms for hours. 6 oz. Each 1.29

Metamucil
A natural source treatment for constipation. 12 oz. Each 1.98

Resdan
Dandruff treatment, hair dressing and conditioner. 10 oz. Each 1.39

Mr. Bubble
Bubbles kids clean and leaves no bath tub ring. 12 oz. powder. Each ..... .49

Head and Shoulders
For truly effective dandruff control long after shampooing. Regular size. Each ..... .87

Diovol Suspension
Now faster acting relief of acid indigestion and gas in a pleasant tasting liquid. 12 oz. Each 1.39

Ultra Brite Toothpaste
Gives you the whitest teeth and the freshest breath. 150 ml. Each ..... .99

Maalox Liquid
Antacid suspension, non-constipating and pleasant tasting. 12 oz. Each 1.24

Sudden Beauty Hair Spray
Extra hold without stiffness. Leaves hair soft and natural looking. 16 oz. Each ..... .87

Vaseline Intensive Care Lotion
Relieves over-dry skin, soothes and restores softness fast. 14 oz. Each ..... .99

Jergens Soap
Lotion mild. Regular size bars ..... 3 bars .36

Eno
Sparkling Antacid that settles upset stomach fast and relieves discomfort after meals. 7 oz. ..... .88

Arrid Extra Dry
Not only stops odor, it checks perspiration too. 14 oz. Each 1.33

Lysol Spray
Deodorizer and disinfectant that is freshly scented. 14 oz. Each 1.19

Q-Tips
The safety tipped cotton swab. 270's. Each ..... .88

Breck Shampoo
Gives hair sparkle and the new gold formula is free of dulling oils. 15 oz. Each 1.49

Wildroot
For natural looking hair. Grooms and conditions. 5-oz. tube. Each ..... .49

Close-Up Toothpaste
Super whitening toothpaste and mouthwash in one. 150 ml. Each ..... .99

Colgate 100
Kills germs that cause breath problems and minor sore throats. Controls mouth odor for hours. 17 oz. Each 1.19

JEWELLERY

Men's Timex Watches
Electric watches in white or yellow cases. Full year warranty. Each 24.88

Pocket Watch
Pilot pocket watch by Westclox. Each $5

Ladies' or Children's Umbrellas
Dome shaped vinyl umbrellas that you can see through. Each 1.88

CAMERAS

Kodachrome Colour Slide Film
35 mm. or 126 cartridge 20 exposure film with processing included. Each 2.75

7x50 Carl Hoffer Binoculars
Great for boating, etc. Comes with handy ease. Each 24.49

Webcor Stereo Component Set
8-Track AM/FM stereo component set. High and low tone control switch, dual volume control, 8-track channel selector and stereo headphones. Each 78.87

Haminex AM/FM Radio
Cassette recorder combination, complete with microphone. Operates on AC or DC and has automatic level control that sets the correct volume for recording. Use it as a PA system. 3 cassette tapes included. Each 48.97

Shaun K16Af Portable Radio
AM/FM with built-in AC adapter. Convenient carrying case. Each 14.49

Soundesign AM Clock Radio
Wakes you up with music and has an easy-to-see dial. Each 19.87

CANDIES, COOKIES

Fruit Cake
3 lb. or fresh delicious fruit cake. Each 2.09

Peanut Brittle
14 oz. McCormicks peanut brittle wrapped in foil ..... 2 pkgs. 1.16

Hershey Bar Pack
13.8 oz. of milk chocolate in a 3-bar pack. Pkg. ..... .83

Elegante Chocolates
Maraschino cherries in liquid cream. 12-oz. gift box. Box ..... .93

London Cookies
2 lbs. boxed regency mixture of delicious cookies. Box ..... .86

TOYS

Zoom Cycle
An exciting innovative 3-wheel plastic cycle. Each ..... .76

Bucket Ball Game
For 1 to 4 players, comes complete with 28 balls. Recommended for children 3 or over. Each 2.36

STATIONERY

Marlboro Tissue
8 rolls of soft toilet tissue in white only. Pkg. ..... .86

Writing Pads
Finest quality big value pads in plain or ruled ..... 2 pads $1

Photo Albums
Assorted designs of stick-on photo albums. Each 1.88

CHRISTMAS STATIONERY

Boxed Christmas Cards
51 beautiful deluxe Christmas cards of assorted designs. Box ..... .86

Pride Gift Wrap
10 Rolls of luxurious gift wrap. 26" wide and a total of 600" long. Pkg. 1.76

Tie Tie Gift Wrap
4 roll assortment of patterns and brightly coloured gift wrap. A total of 120". Pkg. 1.83

Galaxy Gift Wrap
3 jumbo rolls of gift wrap 30" wide and 200" long for a total of 600" of bright prints. Pkg. 2.96

Galaxy Bows
25 deluxe bows in a beautiful assortment of colours. Pkg. ..... .66

LUGGAGE

Ladies' 3-pce. DuBarry Luggage
Travel set of luggage in Blue, Melon or Avocado. Set 33.66

2-pce. Holiday Luggage
Travel set in Melon, Blue or Avocado. Set 14.66

HOUSEHOLD NEEDS

12-pce. Party Glass Set
Four of each of three popular glasses. Liqueur, wine and highball in four attractive patterns. Set 7.47

21-pce. Home Bar Set
Contains 4 6-oz. wine glasses, 4 15-oz. beer, 4 4-oz. cocktail, 4 9½-oz. beverage, 4 6½-oz. on the rocks and 1 2-oz. shotglass. Set 9.99

TOWELS AND FABRICS

Sheets and Pillow Slips
Lady Pepperell floral designs in a good colour selection.
Pillow slips. Pair 3.97
Fitted 54"x75". Each 5.97
Top 81"x100". Each 5.97
Fitted 39"x75". Each 5.47
Top 72"x100". Each 5.47
Fitted 60"x80". Each 9.97
Top 90"x115". Each 9.97

Woolco Knitting Worsted
100% virgin wool in 4 ply. Washable colours in 4-oz. skeins. Good colour selection. Variegated 3½-oz. skeins. Skein 1.57

Battery Operated Scissors
Tempered steel cutlery edges that cut cloth or paper. Simple to operate and the ideal gift for the homemaker in your family. Each 2.46

45" Polyester Seersucker Crepe de Chine
Wash and wear fabric, great for the holiday season. Good colour choice. Yard 2.57

60" Yarn Dyed Polyester Double Knit
Good weight in dots, checks and houndstooth. Assorted shades for fall. Wash and wear. Yard 2.75

45" Polyester Suede Warp-Knit
Beautiful print in heavy weight satin-like finish. Washes well and requires little or no ironing. Yard 2.96

45" Polyester Printed Satins and Plains
Printed and plain to match polyester satins. Lovely prints in soft shades. Hand washable and little or no ironing. Yard 2.96

45" Polyester Crepe
100% polyester crepe in prints or plains. Good weight and easy to sew. Washes well and is drip-dry. Yard 2.27

100% Acrylic Yarn
4 ply in 4-oz. skeins. Good colour selection. Light, warm, easy care, machine washable and quick drying. Each ..... .88

Phentex Knitting Yarn
2 and 3 ply in a good colour selection. 3.2-oz. skeins ..... 3 skeins $2

MIRRORS AND PICTURES

Framed Mirrors
Bold coloured border trim. Each $10

Oil Paintings
10"x14" to 12"x15". Variety of scenes, hand painted of canvas with gold coloured frames. Each ..... 14.88 to 23.88

Red Lantern Table Lamps
Gold colour trim red shade. Ideal for den, rumpus room, etc. Pair 19.88

TOOLS AND HARDWARE

DP 35 WR Johnny Pole Unit
This attractive metal and mirror unit is available in colours and comes with towel ring, cabinet and two shelves. Each 21.97

Weller Soldering Gun Kit
100/140 watt. Kit contains gun, 3 tips, wrench, flux brush, soldering aid tool, booklet and 66/40 solder. Kit 9.44

Spacemaker 3-Shelf Unit
Woodgrain, lifelike finish. Sturdy metal construction. Each 6.66

Home Message Centre
Contains chalk board, chalk, note pad, key holes, pencil, chalk tray and 2 handy pockets. Each 4.66

INDOOR GARDEN SHOP

True Temper Garden Tools
Choose from long handle forks, edger, 5 prong cultivator or short handle shovel or edger. Each 4.88

Fruit Trees
Choose from apples, plums, peach, pear and others. Two years old. Each 2.47

Special Clearance
Choose from slug bait, rose dust or spray can, fly paper, Off repellent, vegetation killer, etc. Each ..... .47 to 2.27

Woolco DEPARTMENT STORES
Division of F. W. Woolworth Co. Ltd.

PERSONAL SHOPPING ONLY PLEASE! WE RESERVE THE RIGHT TO LIMIT QUANTITIES

TOWN AND COUNTRY SHOPPING CENTRE, DOUGLAS STREET AND SAANICH
OPEN MONDAY TO FRIDAY, 10 A.M. TO 10 P.M., SATURDAY, 9 A.M. TO 10 P.M.

IF YOU TAKE AWAY OUR LOW PRICES YOU'VE GOT A REGULAR DEPARTMENT STORE

Victoria Times
FRIDAY, NOVEMBER 9, 1973 27
THIRD SECTION

Trustees Approve A $29.1M Budget

A provisional operating budget 18.3 per cent higher than last year's was approved Thursday by Greater Victoria school board.

The board unanimously approved a $29.1 million provisional operating budget for 1974, up from $24.6 million this year.

Largest chunk of the budget — $21 million — is for teachers' salaries, a $2.7 million increase over last year.

Trustees wouldn't say what increase in teachers' salaries they've budgeted for, but say it's no decrease from last year's 9 per cent increase and not as much as the 13 to 15 per cent the B.C. Teachers' Federation is asking.

A new Educational Development Fund of $210,000 is set up in the budget, to provide seed money for new ideas that schools come up with.

Trustee Walter Donald, who sponsored the fund idea, said there were "some very regrettable things" happening in schools where money can't be found to finance worthwhile projects.

"You find schools holding rummage sales to raise money for basic items," he said.

Money for trustees' expenses has been increased from $34,700 to $47,957 for 1974.

The increase is so "trustees can be educated in the wonders of trusteeship" by attending seminars, conventions and other schools, board chairman Peter Bunn said.

Allocation for repairs and maintenance is up from $1.5 million to $2 million in the operating budget. This includes an increase in wages for non-teaching employees of $443,387, to $1.3 million.

The maintenance increase is a result of "backsliding" in former years when needed repairs weren't done, Donald said.

The total provisional budget approved—which contains the operating budget, plus non-operating expenses, debt services and non-sharable capital expenses — was for $36.8 million.

This is 24 per cent higher than the 1973 total provisional budget.

The extra increase is attributable mainly to a jump in the 1974 Camosun College budget, contained in the school board's non-operating expenses section, from $1.6 million to $4.3 million.

The Camosun budget jump is because the college's many vocational programs, which used to be financed by the federal and provincial governments outside the Camosun budget, have this year been included in the budget.

Most of Camosun's budget will still be paid by the provincial government.

A budget amendment by Ney was passed by the board to earmark $20,000 for teaching machines in the district, subject to consultation with teachers.

Teaching machines have proved useful for teaching rote skills to children, Ney said, and are "extremely useful for children who have an allergy to teachers."

Each machine costs about $5,000, said Ney.

Provisional school budgets are submitted to the B.C. education department. They are not made final until April and have often been substantially reduced.

Davis Hit For Letter On Mill

Federal Environmental Minister Jack Davis said Thursday he was "trying to be helpful" in a recent letter to a provincial cabinet committee hearing a pollution control appeal by Rayonier Canada Ltd.

The letter was branded by one of the groups opposing the Rayonier appeal as "unwarranted interference" and cabinet committee chairman James Lorimer in effect endorsed that opinion.

Rayonier is appealing some of the pollution control limits for its Port Alice pulp mill earlier ordered by the provincial pollution control branch and subsequently endorsed by the Pollution Control Board.

The company's presentation to the cabinet, which concluded Wednesday, represents the last court of appeal open to it. A decision is expected by the end of the year.

Rayonier agreed earlier to install a $31 million recovery boiler at Port Alice which will more than meet the first stage of pollution controls imposed. It was granted an additional five months, until June 1976, to complete this phase.

What the company wants from its cabinet appeal is postponement of the second stage, an order to establish a total treatment system by the end of 1978, until a complete survey has proved the cost-environment justification.

It claimed earlier this year the second stage woud jump production costs $16 a ton and threaten the viability of the mill.

The Davis letter arrived before the first cabinet committee hearing 10 days ago and when one of the organizations Wednesday termed it "unwarranted interference," Lorimer said later: "I can't disagree with that."

In his letter Davis said he was writing because he had some reservations about the "input" his depatrment has had in the case.

"Last spring, when the B.C. Pollution Control Board asked our Vancouver office for advice, especially on the fisheries aspects of the Port Alice pulp mill pollution problem, our people said that the (oxygen in water) requirement would have to be severe if we were to achieve a high level of oxygen and toxicity control," the letter says.

Land 'Not Available'

"The figures which they gave to the board are, in fact, achievable in a mill which would be operating under normal circumstances. I understand, however, that space limitations at Port Alice preclude the construction of an aerated lagoon: nor is there suitable land available for adequate disposal of the effluent from a high-rate activated sludge system.

"New technology, in other words, is required. As it has not been fully proven out we would suggest that the company be given more time to deal with this particular aspect of the problem.

"You might well ask why Environment Canada set a high standard for toxicity, for example, and is now suggesting that the company be given some more time.

"The answer is that our people have not been involved, at any stage, in faee-to-face discussions either with the company . . . or for that matter with officials of the B.C. Pollution Control Board.

"They have not had an opportunity, as is generally afforded to us in other provinces, to participate in detailed discussions with the polluter and to help shape the proposed compliance schedule . . ."

In a telephone interview from Ottawa Thursday, Davis added that whether the province wants to admit it or not, it is using standards of pollution control developed nationally after close consultation with the pulp and paper industry but these presuppose adequate land available for building control systems.

He said he also wanted to advise the cabinet committee that while the federal government has laid charges recently against the Port Alice mill for fish kills, it wouldn't continue to do so once a proper schedule for compliance with pollution controls has been established.

The letter from Davis hints similar problems could develop at pulp operations purchased by the province this year.

"You are aware, I am sure, that a similar situation exists at Canadian Cellulose operation near Prince Rupert," it says.

"We have several times prosecuted the former owners, Columbia Cellulose, under the Federal Fisheries Act. I hope that we don't experience other kills before a satisfactory compliance schedule is negotiated with the new company.

"As in the case with Rayonier, we would like, very much, to have our people involved at every stage in the negotiating process . . ."

The federal government is not trying to usurp provincial powers in pollution control but coastal water standards are a federal fisheries responsibility, he said Thursday.

Davis said it is "unfortunate" if there has been a misunderstanding because B.C. insists on going it alone in the pollution control field.

There is a "big gap" and he wanted to get the federal and provincial governments working in closer co-operation, he said.

"Our people are specialists in pulp mill pollution" and the province should be making use of them.

"That's not interference," he said.

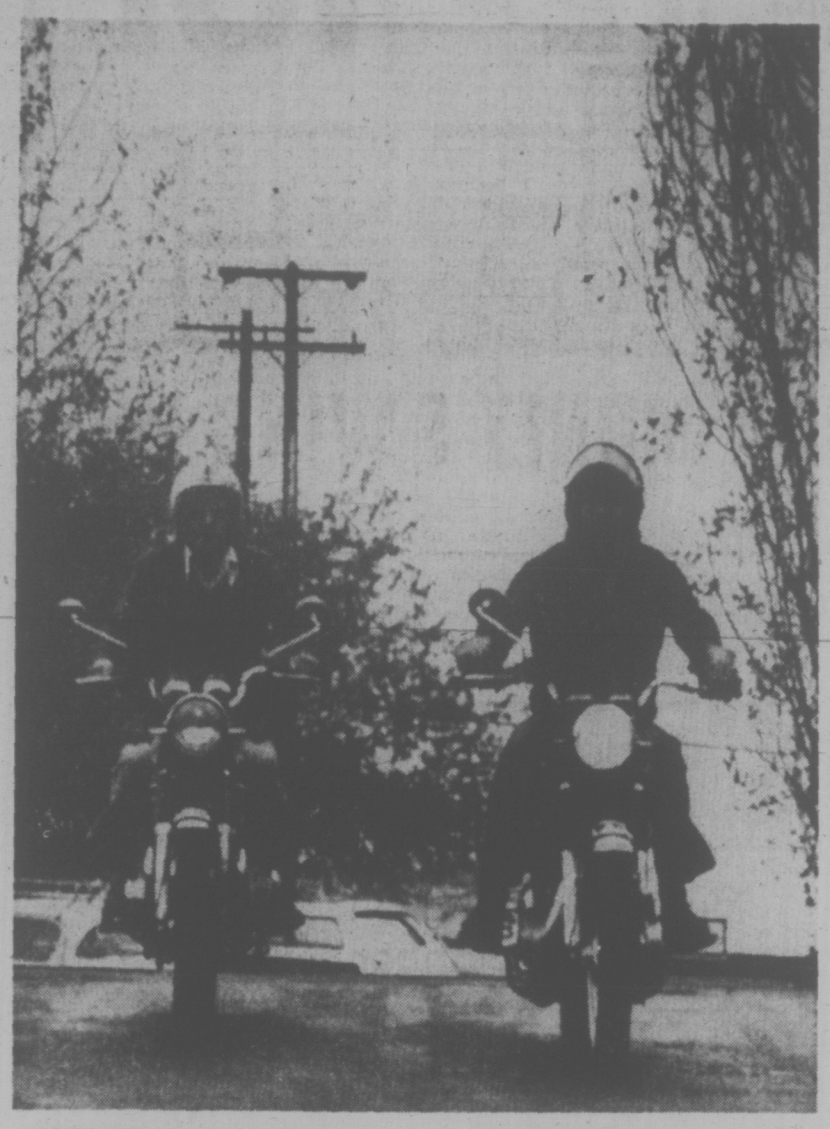

SWITCHED-ON HEADLIGHTS, day and night, are "lifesavers" for motorcyclists, says John Reeves of the Capital Region Safety Council. Statistics in the U.S. show motorcycle deaths were reduced more than 1,000 per cent when it became compulsory for bike headlights to be on 24 hours a day, Reeves said. Dave Brownell, left, and Dusty Morean, demonstrate how much easier it is for a motorist to see a "lights-on" motorcycle during the daytime. (Bill Halkett photo.)

Auto Accident Injures Two

Two people were injured Thursday night when cars they were driving collided at Burnside and the Trans-Canada Highway.

Saanich police said Kathleen Gale, 32, of 645 Lambie, received head injuries and facial cuts and Craig Robert Sillars, 17, of 961 Scotia, multiple leg and minor facial injuries.

Both are in "fairly good" condition in Royal Jubilee Hospital.

Police said two passengers in the Sillars vehicle, Robine Frykas, 18, and Colleen Trimble, 19, of Sidney, received minor scrapes and bruises, were treated and released.

DAIRYMEN PARLEY ON PRICE FAILURE

Representatives of B.C.'s dairy industry will meet next week with agriculture department officials here to discuss the provincial milk pricing formula which farmers claim is not working.

Edgar Smith of Comox, president of the 100-member Vancouver Island Dairymen's Association, said today the meeting was arranged by the Fraser Valley Milk Producers' Association, the largest dairymen's co-operative, and probably will be held Nov. 15.

The meeting was called, Smith said, because "if the formula was working, the farmer would be getting a decent return after he had met his costs."

The formula is used by the government-appointed B.C. Milk Board to set the price processors must pay farmers for their raw milk.

Smith said the increase in this price announced Thursday — which will result in a one-cent-a-quart increase at the retail level — is not sufficient to prevent many dairymen from going broke.

"The young fellows who have a lot of borrowed money are the hardest hit," Smith said. "Fellows who have been established probably can hang on for a while longer."

Smith said increased costs, particularly of feed which has doubled in price in the past year, is the reason many farmers are having to sell off their herds.

Youth Killed

One youth was killed and four others injured when a car carrying five 16-year-old Comox youths was involved in a single car accident near Courtenay Thursday night.

RCMP in Courtenay said today Leslie Lytle died when the car driven by Timothy Thompsen rolled "at least three times" on Ryan Road two miles east of town.

Thompsen and two passengers, Darcy Kipp and Paul Dandeno, were admitted to St. Joseph Hospital in Comox with undisclosed injuries. The fifth passenger, Janet Rose, was treated and released.

DA VINCI FOUND

ROME (Rueter) — An Italian art expert said here Wednesday that a painting found in a dusty attic in eastern Italy is a 15th-century oil by renaissance master Leonardo da Vinci. The painting was found by Mariano Bordoni, a cheese merchant, while he was modernizing his provincial home four months ago.

canplex PLASTICS LTD.
638 JOHN ST. 383-0744
NOW IN STOCK
EPOXY SPRAY PAINTS
Black, White, Avocado, Harvest Gold, Coppertone.
Also — 8 MIL. 54" CLEAR VINYL for storm windows.
OPEN SATURDAY 9 - 4

Montague BRIDGMAN Ltd.
China Crystal Gifts
811 GOVERNMENT ST 383-0821

Ends Tomorrow
25% OFF
GEORGIAN
and
JUNO
FULL LEAD CRYSTAL STEMWARE
BIRKS
JEWELLERS
YATES ST. HILLSIDE

RESERVE EARLY
FOR YOUR CHRISTMAS
BANQUET or RECEPTION
Our Banquet Room is Capable of Holding 10-125 Persons.
For Further Information Phone our Catering Manager,
ALEX LINDQUIST
P.S. We're reasonable, too!
SHERWOOD PARK INN
Ample Parking
123 Gorge Road E. Res. 386-1422

The flat rates high

An important silhouette for fall's beautiful casual fashions. Black calf with brown vamp and tortoise buckle. $32
Minday's
1203 Douglas Street 383-2211

For the Fashion conscious

. . . from Paris
For the young or the forever young . . . or for anyone looking for a wrist fashion with bold French flair.
In a variety of colours with contrasting straps.
$17.95
BIRKS
JEWELLERS
YATES ST. HILLSIDE

Icy cool nest for
Succulent Shrimps
The Shrimper in imported, engraved, crystal-clear cut glass. Comes in 2 sections: the base for crushed ice, the top for seafood, cold soups, desserts. The base alone is great for on-the-rocks drinks.
$2.50 each. Set of 4, $9.95
BIRKS
JEWELLERS

YATES STREET HILLSIDE

YOUR HOROSCOPE

Forecast for Sat., Nov. 10
By SYDNEY OMARR

ARIES (March 21-April 19): Money decision is featured. Full moon accents personal possessions, special payments and collections. Purchase of luxury item is indicated. Home is made more comfortable, pleasant. Family member makes concession.

TAURUS (April 20-May 20): Be selective, specific. Take lead. Let views be known. Don't accept second-best — you have right to value *in return for efforts. Be original,* creative. Pisces, Virgo persons could play significant roles. Avoid self-deception.

GEMINI (May 21-June 20): Face doubts, fears. Insist on knowing rather than evasion. Study Taurus message. You may be painting yourself in emotional corner. Break through — accept responsibility. *Relationship intensifies. Investment* potential is promising.

CANCER (June 21-July 22): Full moon position coincides with emphasis on what you want and will do to get it. First, get rid of obligation not really your own. Be receptive to one who confides in you. Don't cast first stone. Aries could figure prominently.

LEO (July 23-Aug. 22): Highlight independence, originality. Cooperate with Aquarius. By presenting new concept, you could make advance. One in authority is willing to give you a chance. Speak up without appearing arrogant. You will understand.

VIRGO (Aug. 23-Sept. 22): Highlight willingness to investigate and learn. Come alive. Strive to realize *potential. Take long-range view.* Refuse to be limited. Ask, probe — give full play to intellectual curiosity. Trust hunch. Aquarian may be involved.

LIBRA (Sept. 23-Oct. 22): Obtain valid hint from Virgo message. Spread emotional wings. There is no need to be restricted one and only one way. You have right to ask and experiment. Sagittarius, Gemini persons could figure prominently. *Take stock. Check budget.*

SCORPIO (Oct. 23-Nov. 21): Accent is on marriage, partnership, co-operative effort. Go slow. Let others show their hands. Don't reveal all without knowing what you get in return. Bring forth streak of practicality. It could save you. Act accordingly.

SAGITTARIUS (Nov. 22-Dec. 21): New ways of performing basic *tasks are accented. Innovations* should be featured. Gemini is in picture. One who performs service has more to offer than is apparent on surface. Know it and insist on full value.

CAPRICORN (Dec. 22-Jan. 19): Good lunar aspect coincides now *with change,* variety, relationship that will intensify. Creative *processes are stimulated. You find* key to greater self-expression. Your *voice and style become meaningful.*

AQUARIUS (Jan. 20-Feb. 18): Property matters dominate. Build. Prepare. Gather pertinent information. Check rules, regulations. Don't run afoul of bureaucratic red tape. *You can make opposition* work for you. Don't hurl yourself against brick wall.

PISCES (Feb. 19-March 20): Emphasize ideas, concepts. Highlight development. Leave no loose ends. *You will be rewarded for efforts.* Know it and carry on with confidence. Older relative offers sound advice. Be receptive. Grab benefit of experience.

IF TODAY IS YOUR BIRTHDAY *You are dynamic, original,* independent, impulsive and attracted *to danger. Sedentary occupations* do not appeal to you. You desire action and usually get it. December will be one of your most significant months of 1973. Leo, Aquarius persons figure prominently in your life. You are intense and nothing happens halfway where you are concerned.

PLIMLEY
FOR SMALL CARS
SNOW
TIRES
382-9121
PARTS DEPT. 383-1106

Drift into Julian Books
Hillside Shopping Centre
Tomorrow at 2:15 p.m.
and meet

Pierre Berton
Author of
"Drifting Home"

Travel with the Berton family down the Yukon River.
Reminisce with Pierre on his boyhood in Victoria.
Have your book personally autographed and pick up an extra copy for a friend or relative.

What a great Christmas gift! Only $6.95

Julian books
Hillside Shopping Mall

Alvarez-Welch Medical Report

By WALTER ALVAREZ

Every so often I read a paper by someone who doubts *if migraine is associated with* a certain type of personality. For instance, I have on my desk the statment by a psychiatrist who feels that migraine is caused by a food allergy, and that while in an allergic *state the patient* "learns to become perfectionistic simply by the heightened activity produced by the allergic state."

I have heard this argument about allergies causing migraine for years. But I cannot believe it is true, because in cases where I could find specific foods which seemed to be causing the trouble, if the person, usually a woman, would stop taking the foods, she would still have the headaches.

During my 25 years at the Mayo Clinic, I must have seen at least 2,000 women with severe migraine, and often I suspected imgraine the minute the woman walked into my office. What caused my suspicion? So often, the woman fitted into a certain pattern; she usually had a trim build and quick movement; *she* answered questions quickly and intelligently, and she has a keen, wide-awake, hypersentitive and socially attractive nature.

I have often said that migraine is something like a Phi Beta Kappa key which shows that the person has a better-than-average brain. It bothers *perhaps one in five of the* highly intelligent persons in this country. Many great writers and artists suffer terribly because any extra strain or any even out of the ordinary can give them a headache, *perhaps* with abdominal distress and vomiting.

Migrainous women, as they grow older, seldom put on weight, and they rarely develop any serious illness. Examinations rarely show anything physically wrong with them, and when, in an occasional woman, one finds a gallstone or a fibroid tumor of *the* womb, an operation very rarely helps the headaches. The headaches come only from the irritable brain and probably never from any spot below the neck.

One of my favorite questions when I suspect migraine is to ask the woman, "If you have guests coming for dinner at six, when do you set the table?" and commonly the migranious woman will say, "in the morning, right after breakfast," or "The night before." This is an important clue, because the headachey women are usually perfectionists who want everything done just-so and exactly on time. They plan well ahead, and are upset if their self-imposed deadline is not met. They do not like surprises.

Typical of the *migranious* temperament is the tendency of the person to become badly fatigued suddenly. These people often are poor travellers and shoppers and sight-seers. After a half-hour in a museum, *the woman may* be almost too tired to walk out to the front door. These people hate crowds and cross-talk at a party, and usually they hate bright lights and strong smells. They suffer greatly because of their hypersensitiveness.

For 25 years I kept watching for migraine in a person who was mentally dull, and I cannot remember finding such a case. Nor could I find *migraine in a person who was* overweight — except in two cases.

A rotund lady had a number of complaints that puzzled me, until I happened to see her hurrying down the hall to *my office. I had not thought* of migraine, because I didn't expect to see it in a person of her size; but when I asked her if she had ever had migraine, *she said,* "Yes, I have." I asked then, "How did you happen to gain so much weight?" and she said, "My doctor thought I had tuberculosis, and so he stuffed me with food."

I think most writers will agree that migraine is practically always inherited and in highly sensitive woman it is characterized as a unilateral throbbing headache with perhaps nausea and vomiting in spells and during a spell, an inability to eat.

In men the disease is usually different. A migranious *man is very sensitive may* get only a 20-minute-long spell of fuzzy vision which is called a scotoma. In many cases, the person sees a bright, zigzag, somewhat pulsating line. This phenomenon is harmless and need cause no alarm. It never leads to blindness. Sometimes the person will feel dull and irritable or depressed for some hours after having had the fuzzy vision.

dear abby

Nude's Paper Run Worries Neighbor

DEAR ABBY: A 40-year-old man who is a neighbor of mine, and also a friend, goes out to get his morning paper in the nude.

I have told him that this is against the law, but he says as long as he is on his property they can't arrest him. I told him, it didn't make any difference, it was still against the law.

I am afraid they will catch him and lock him up. Will you please print this. There are lots of children in the neighborhood, and I don't think this is very nice. Sign me, Worried.

DEAR WORRIED: Laws differ, but your neighbor should find out it he's within the law to be without clothes even on his own property in view of the neighbors. (What could they charge him with? Indecent exposure, or being an attractive nuisance?)

DEAR ABBY: A woman wrote that she had been married 27 years, and all she was good for was sex. One is struck by her incapacity to realize that she must be one fantastically creative, imaginative, responsive female to have made sex so exciting for the same man for 27 years.

She says she's "the world's worst cook and housekeeper, and not good at anything except sex"—as if sex was a bad thing to be good at.

One could easily change the letter around. A woman may have written in saying all she was good for was cooking, and that's the only reason her husband married her, and now they are both overweight, and their lives are devoid of everything except the pleasures of eating. That would be worse, wouldn't it?

Or she might have said she was the world's greatest housekeeper, but since she *didn't have a passionate nature,* her husband went out and paid prostitutes, or kept mistresses to fulfill his sexual needs. Sadder, but more believable, right?

I was married for years to a man who found my sexual nature both irritating and intimidating. Since he really didn't enjoy either physical or emotional intimacy, and since he mostly wanted me to be an excellent cook and housekeeper (neither of which I am or ever will be), our relationship was singularly lacking in closeness, freindship, and love.

Luckily, I since have left that marriage and have found a man who appreciates a woman who is passionate, responsive, and sexually creative.

After six years of this fulfilling relationship, please tell that poor woman for me that I have been there too—both ways. And believe me, this way is better!—"Living"

Yule Pudding Caught By Food Cost Hikes

BY HILDA BEASTALL

Christmas pudding making will be the focus of much discussion this year with the sudden *increase in price of every ingredient.* Yet a comparably good product cannot be bought at any price. Only by making it at home can you be sure it is not loaded with synthetic colorings and flavorings, low food-value flour, bleached fruits and a super-abundance of sugar.

This recipe is one I have used for over 30 years, with adjustments according to finances and available ingredients. The result is one large, one medium and two small pyrex custard cup size puddings. The large and medium serve eight to 10; the small ones were those we ate last week to test the adjusted recipe.

I used soft margarine this year (use beef suet if you wish) and found the texture even lighter, and the flavor was just right. These *are not "rich" puddings; they can be enjoyed* by even those people who never eat Christmas pudding because it is heavy.

CHRISTMAS PUDDING

First Half:
½ c. seeded raisins
1 c. seedless raisins
1 c. currants
1 c. chopped dates
2 Tbsp grated block sugar, or ¼ c. demarara, loose measure
1 c. grated apple, cored
1 c. grated raw potato
1 c. grated raw carrot
1 lemon, juice, pulp and grated rind
¾ c. chopped suet or ¾ c. soft margarine
1 Tbsp. unsulphured molasses
Second Half:
1 c. unbleached flour
½ c. mixed wholewheat flour and wheat germ
1 tsp salt
1 tsp (scant) baking soda
½ tsp. mixed spices
1 large egg or 2 small

You notice the small amount of spice; this amount adds flavor but does not swamp the other ingredients. The same with molasses; this amount darkens the pudding to brown, but not black.

If you lack the hour necessary to prepare mix, and spoon into the basins, divide the job into two days as I do.

Into one large mixing bowl, measure all ingredients in first half of recipe. Be sure to cover each grated ingredient at once with lemon juice to prevent loss of vitamin C and discoloration; then mix with other fruits.

Into another bowl, or large saucepan with handle for ease of action, measure the flours and other dry ingredients.

This leaves only the egg, or eggs, not included. *Make a note to this effect or you* may forget about it next day.

Stir the bowl of fruit mixture well; then cover with plate and put into a cool cupboard until next day.

Also mix the flours with a dry fork to have everything well distributed. Put that *bowl away in a cool place too, with cover.*

Next day: grease the two pudding bowls, with rims. Have ready two saucepans with close fitting lids and a kettle of boiling water.

Stir fruit mixture with wooden spoon, add the lightly beaten egg. Then add flour mixture gradually, mixing each lot in before adding more.

Spoon mixture into bowls, filling no more than three-quarters to allow space for rising. Cover closely with wax paper and tie down *with a large square of strong cotton material* such as sugar or flour sack. Tie tightly with string below rim; knot ends of cloth over top of bowl.

This sounds obsolete, but I have yet to find a safer way to lift a heavy pudding bowl from boiling water than by these knotted *ends on a steel fork.*

Steam each pudding for 2½ to 3 hours from time water again reaches boiling point. Have water below rim of bowl to prevent *sogginess of pudding; do not lift lid except* briefly to add more boiling water if needed. Pour in the water at side of bowl.

Have the pans gently boiling for the whole time.

Lift out the pudding; remove cloths and paper to allow steam to escape and puddings to cool thoroughly.

Store, covered with fresh wax paper, in cool dry cupboard. When required, tie bowl *with cloth as before; steam 1½ hours.*

Serve hot with warm lemon sauce.

For a small family why not make one medium pudding and several individuals in *pyrex custard cups? Steam these for 1 hour* in a covered roaster on stove top or in covered frypan which holds five.

They are fine to give to friends who cannot make their own or to serve as surprise desserts to a simple winter meal.

As an over-80 friend often says about *good food:* "We can't let the devil have all the good things."

A Child's Christmas In Turkey

By EDITH VANOCUR

Years ago, when as a child I lived in Turkey, Christmas cakes, puddings and mincemeat were not to be found in stores. We had to make our own from scratch.

Living in a Moslem country with no Christmas store windows or decorations, we found that baking and cooking Christmas fare a month or two ahead of time served a dual purpose: It gave the cakes and puddings *time to mature and it also helped us get into* the spirit of the holiday season.

We had the best of the dried fruits at our disposal and often picked our own almonds from nearby trees. The dried fruits had to bewell washed, and to remove that moisture before using them, we spread them on towels on radiators, table tops and all other flat surfaces. Spices were brought fresh from the spice markets and often ground at home. In no time at all the houses exuded the scents of Christmas.

The traditional cakes were wrapped in a protective cloth which was steeped in brandy or bourbon at lease once a week. Just before Christmas, a layer of jelly was poured over the cake. Next came a layer of almond paste, and the whole was covered with Royal Icing before being decorated.

We were able to buy small silver charms from England, specially made to be hidden in Christmas puddings. A card came with *them to explain what fortune might befall the* finder of each. Since then, when I have been able to find a real silver coin, I have hidden that instead, and no explanation was necessary. Whatever I might find to hide in a pudding this year will probably be added at the last minute and well wrapped in foil to avoid *any oxidation.*

Making plum puddings and cakes now, to be stored steeped in brandy or frozen, may be the best Christmas present a cook can give her or *himself to add to the enjoyment* of Christmas.

For the young the main enjoyment of the Yule season is the anticipation of Santa Claus. Few are aware, however, that he was born in southern Turkey at Lycia, in the Third Century AD.

*In Lycia he was known as Bishop Nicho*las, patron sain of children and sailors. The name "Sinte Klaas" derives from Dutch dialect and was returned to Europe via North America as Santa Claus—a long cry from Turkey but the link is there nevertheless.

Washington Post

Last Day!
Saturday, Nov. 10.
A beautiful 8"x10"
COLOR PORTRAIT
of your child
99c per subject
Plus 50c handling per portrait
Capture your child's personality in a lovely, full color portrait.
- Age limit—5 weeks to 12 years.
- Limit—1 offer per child, 2 per family.
- 99c for each child photographed in a group portrait.
- Extra prints available at reasonable prices, such as one 8"x10" for 10.95.
- Choose your favourite pose from actual finished portraits—not proofs.
- We use only the finest Kodak Professional Film and materials.
- If you aren't satisfied with these lovely portraits, your money will be refunded.
- A variety of mats and frames also available.

Photographer's Hours: Saturday, 9:00 a.m. to 5:30 p.m.
Photographer absent: 12:00 to 1:00 p.m.
These portraits make excellent Christmas gifts.
Purchase additional prints in time for Christmas delivery.
EATON'S
Main Floor, Home Furnishings Building, Next to China Dept.
Store Information 382-7141

by
BIBIANA
of Italy

VIOLIN
Walnut $23

CAMBARA
Camel $26

MILO
Multi $24

They're all so comfortable . . . no words necessary . . . just feet . . . yours.

OLD COUNTRY SHOES
635 JOHNSON ST.
"We Serve You Right"
CHARGEX
Downtown
PHONE 383-7012

Free For The Asking

By HARRIET HART

Photo greeting cards are a unique way of congratulating your friends and relatives, be *it a birthday, a new baby,* or a graduation. At Christmas such personalized greetings are especially appreciated.

If you would like to have *your own photo* greeting cards but don't know how to produce something really attractive, the 20-page illustrated booklet "Ideas for Photo Greeting Cards" will spark your creativity.

You will first learn what type of picture of people and places is best suited for reproduction on greeting cards. Then follow dozens of intriguing ideas how to use these pictures.

One of the nicest ways to produce a greeting card is to include the greeting in the picture itself. For example, the youngest member of your family could hold a poster that says 'Best Wishes', 'Merry Christmas' or whatever else you want to convey.

Another suggestion is to use a greeting reflected in a mirror. The greeting is printed or taped to a large mirror. The family is then photographed facing the greeting.

Or, you could take a picture through a window or create seasonal and timeless table-top pictures. With the latter you can amuse yourself all the year round.

The booklet is packed with so many other ideas that you will surely want to try several of them.

Send your request to: Photo Information Services, Kodak Canada Ltd., 3500 Eglinton Avenue West, Toronto 15, Ontario. Please allow at least 2-3 weeks for delivery.

elizabeth forbes

Iron Goose Launches Canadiana Collection

A short while ago Ruth Beckner gave a talk and showed her collection of irons to a University Women's Club of Victoria Canadiana study group.

Reports filtering back to me described that happening in such glowing terms I telephoned her and asked if I might see the irons and find out a little more about them.

She has been collecting irons (the kind used in our grandmothers' and great-grandmothers' days) for the past 10 years.

When I aksed how she got started she said "almost by accident."

It was in a small Alberta town. Across the street from the Beckner home there lived a retired tailor. When he died and a new family took over, many of his prized possessions were tossed out, including a 20-pound tailor's goose (one of several weights of irons used in the trade).

"I asked if I might have it," Mrs. Beckner remembers, "and I used it as a door stop."

There was also the time she and a friend accompanied their husbands on a hunting trip.

While the men were out after birds, "we explored an abandoned farmhouse, near where the campers were parked."

Out back they found a pile of discarded household articles, overgrown with weeds and covered with dirt. "Poking through this clutter was an old iron. I pulled it out. Dug around a bit and found a second iron. They both looked interesting so I took them home, cleaned them up and added them to the tailor's goose."

From then on, Ruth Beckner confesses, she was a collector. "Whenever and wherever I discovered an old iron I wanted it."

Today in her home on Cadboro Bay Road there is a collection of more than 30 different irons, from doll size to the bulky two-section ones that go back to early pioneer days.

Picking up one of those "biggies" she lifted off the top to show me a hollow shell holding a cast iron block.

"In log cabin days, when a fireplace was the only means of heat, it would have been impossible to even warm a solid iron without getting it very dirty. So, they made them hollow, then heated a block of cast iron or brick over the firepl;ace and dropped it into the shell before using."

Some irons had their own built-in heat, she pointed out as she picked up a bulky original and drew my attention to still another.

"This one was heated with charcoal and that one used a form of liquid gas to fire it up . . . the pioneer women who used it certainly lived dangerously."

When kitchen stoves came into use solid irons "which could be placed directly on the stove top" replaced the hollow ones.

These were heavy cast flat irons with handles of various shapes. They were called "sad irons" — the sad meaning compact or heavy.

Pointing to several in her collection, Ruth Beckner told me "they were mostly cast in one piece and when hot had to be handled with a heavy cloth for insulation."

In addition to the various kinds of flat irons, the collection includes special kinds for particular purposes.

There's a goffering iron ("it came from Scotland"), a finger-shaped tube mounted on a stand. A heated iron was placed inside and the collars and cuffs of shirts and blouses were drawn back and forth across the outer surface to create a smooth finish.

There's a sleeve or flounce iron and a lace sad iron "sometimes sold for a toy but a great favorite with pioneer women for doing fine ironing on lace and ruffles."

The collection also includes several trivets—small stands with three or four legs used to hold the hot irons.

These appeared first in the 1850s and became very popular when stoves were replacing fireplaces. Some manufacturers even gave them away to their best customers.

Ironing was made easier back in those long-ago days "if clothes were slightly dampened. They were either sprinkled with water just before applying the hot iron or they were dampened down under a wet cloth overnight.

"To obtain a stiff and shiny finish, garments were well starched before ironing, not only to improve the appearance but also to increase resistence to soiling."

In the Beckner collection there is even an early electric iron and as she showed it to me Ruth wondered "How many know that the iron was the first household item to which electricity was applied."

That method was patented in 1882, she said, but not put into household use until the early 1900s.

Delving through old catalogues she has dicovered that "in the heyday of their use," prices of the irons in her collection were "unbelievably low."

Sad irons, bought singly ranged from 18 to 45 cents, common patterns from 18 to 32 cents.

Sleeve or flounce irons were 55 cents, charcoal irons, 85 cents, hand fluters no higher than $1.15 and the tailor's goose she possesses sold for 80 cents.

These prices appear in a Sears Roebuck catalogue dated 1902.

RUTH BECKNER has some 30 different irons in her collection. Here she holds gasoline-fired iron.

Sprays Put Down

WASHINGTON (UPI) — A private U.S. research group said Thursday that aerosol products were dangerous to safety and health. It urged the government to clamp tight controls on them and consumers not to buy them for home use.

The Centre for Science in the Public Interest said its year-long study of aerosol sprays show they are dangerous because they can be misused or otherwise handled improperly and cause a new kind of air pollution in the home itself.

"We strongly recommend that aerosol spray products not be used in the home. Furthermore, we recommend that a public education program on the dangers of aerosol sprays used in the home should be launched by the consumer product safety commission," the research centre said in a petition to the commission.

"All toxic and unsafe aerosol products should be banned and removed from store shelves. Ingredients used in all aerosol spray products should be tested for carcenogenic, mutagenic and teratogenic effects before marketing, and at the manufacturer's expense," the group said.

The centre specifically said the commission should study the amount of toxic substances used in aerosols, the safety of the containers, the usefulness and accuracy of the labels, the chance for misuse and the honesty and promotion of the products.

The industry could be able to child-proof containers and to make them less susceptible to explosion, but has not chosen to do so, the centre said in a report entitled "How Aerosol Sprays Can Affect Your Safety and Health."

family

Committee Formed To Study Literacy

VANCOUVER (CP) — Why can't Johnny write?

University of British Columbia faculty members may not know the answers, but they have set up a special committee to investigate ways of upgrading literacy in first- and second-year arts faculty students.

Prof. Audrey Reynertson says part of the solution may come in the fall of 1974 in the form of a remedial writing workshop for freshmen.

Reynertson, professor of film and theatre history at UBC, was a member of the faculty's curriculum development committee, which presented a report last spring on the problem of "functional illiteracy" at the university.

The faculty later approved in principle a required non-credit course on writing for students who fail to meet certain standards.

In its report, the curriculum committee commented:

"That an intelligent 18-year-old should lack the distinction between a comma and a full stop, or should be unable to control the simplest pronoun references, is certainly remarkable."

Bad writing, said Reynertson, is not confined to UBC students, but is "a very common problem throughout North America."

"Everybody knew there was a problem but nobody had developed any ways of dealing with it. When the committee made its recomendation, everybody said 'Amen'."

She said writing standards at UBC are particularly bad among freshmen. About half the problems involve spelling or grammatical errors, with some professors finding they have to spend more time correcting grammatical errors in essays than in grading ideas.

But more serious, the professor said, is the fact that most students can't organize their thoughts well enough to put them on paper.

As an example, Reynertson said, there is the third-year class she taught last year.

"Of the class of 35, one wrote very well, about half wrote reasonably well and the other half had problems." Part of the problem, Reynertson said, is that universities felt in the past that a student reaching college should be able to write reasonably well, so little effort was made to correct writing problems.

The committee noted that teaching good writing, as opposed to correct writing, is a legitimate part of university education, "but we think there is a strong feeling in the faculty that teaching students the elements of spelling, grammar and composition is none of our business, and intrudes a remedial task into the main business of the university."

Reynertson said the main problem is lack of practice in high school and Bob Buzza, general secretary of the B.C. Teachers Federation, agrees.

He said high school teachers' work load makes it impossible for teachers to give much personal instruction.

Buzza also noted trends in recent years to stress expression, sometimes at the expense of grammar.

"I think we're seeing a pendulum swing back to a better balance," he said.

And because of improvements in elementary school teaching, many students seem to be getting a good start on writing skills, he said, adding that by the time the current high school students reach university, they should be better writers than current university students.

John Wormsbecker, assistant superintendent of education for the Vancouver school board, said writing standards in high schools are as high as they have ever been.

What is happening, he said, is that more students are going on to university, so more problems are emerging.

Honeymoon Suite Secret

LONDON (UPI) — When Queen Elizabeth was married in 1947 one brash newspaper so far forgot itself as to have a reporter watching the bedroom windows to report the exact moment the lights went out in the honeymoon suite at the country house of Earl Mountbatten.

The Queen and the Duke of Edinburgh considered this very close to bad taste so one of the secrets of the honeymoon of Princess Anne and Capt. Mark Phillips is where they will spend the first night of their marriage Nov. 14.

Wherever it is, it will be the start of a really royal honeymoon.

The queen has placed at the disposal of her only daughter and her new son-in-law the Royal Yacht Britannia, a $30 million 412-foot craft with a crew of 270 (who wear a black silk tail stitched to the back of their trousers as a mark of mourning for the death of Prince Albert — a practice introduced by Queen Victoria) They are also trained to go about their upper deck duties practically without a spoken word.

The yacht is commanded by a rear-admiral, Richard Trowbridge.

The newlyweds will fly from London airport the day after the ceremony to Barbados where they will join the Britannia which has recently had an entire re-fit costing $2.75 million. The yacht carries a helicopter for ship to shore transport and a royal barge which can be used for fishing when not ceremonially engaged. They will cruise not only the Caribbean but the Galapagos Islands off the Pacific coast of South America.

Ulcer Prone? Guess Again

SAN FRANCISCO (UPI) — The man most likely to develop an ulcer isn't necessarily the hard driving type who drinks too much, a researcher said today.

Dr. Ralph Paffenbarger, an epidemiologist with the University of California Public Health School said neither personality traits nor alcohol consumption indicates ulcer occurance.

Paffenbarger told the annual meeting of the American Public Health association, "the most likely candirate for an ulcer may be an inveterate coffee drinker and cigarette smoker.

"But he isn't necessarily a person who reacts poorly to stress, or is fearful of failure, or is given to relieving tensions with alcohol."

Paffenbarger's findings came from a recent survey of more than 25,000 men who attended either Harvard University of the University of Pennsylvania between 1916 and 1950.

He said he also found that:

- Students who drank two or more cups of coffee per day had a 72 per cent greater chance of getting an ulcer than abstainers, and cola drinkers a 48 per cent greater chance.
- Smokers averaged a one-third increase in their chance of developing ulcers, and the risk was greatest among those who smoked the most.
- Students who came from large families were more apt to develop ulcers, with the rate 38 per cent higher for those who had five or more siblings than for those from small families.
- Those with systolic blood pressure at or above 130.

had a 20 per cent lower ulcer incidence.

- Milk drinking had a beneficial effect, with 42 per cent fewer of the milk drinkers developing ulcers, but no additional effect was seen with increasing amounts of milk consumed.

None of the socioeconomic factors measured during college years made any difference, he said. These included occupation of the father, family income and the amount of pre-college academic training.

Sexual Drives Alive In Oldies Too—Medic

MIAMI (AP) — Society may not accept the idea, but the elderly have sex drives and need sex counselling as much as any other group, a Miami psychiatrist reports.

"Doctors and other counsellors should realize that diminisyed potency is not a signal for abstinence," Dr. Stanley Dean, professor of psychiatry at the University of Florida and the University of Miami, said Wednesday. "They should encourage frank discussions with their geriatric patients, and know how to offer reassurance and advice."

Dean told the annual meeting of the Gerontological Society here that an interest in sex is not confined to the older male. He said there was no reason age should be expected to blunt the woman's sexual capacity, performance or drive.

Dean said, however, that adult sons and daughters were apt to be most diapproving of sexual activity for their own parents.

"As youngsters they were cautioned about sex and were taught to regard it as dirty," he said. "When they become parents, in turn, they reverse the process and condemn it in their elders."

Two Ex-Mayors First Freemen

NORTH COWICHAN — Three former council members will be made the first freemen of the 100-year-old Corporation of North Cowichan.

Council has agreed to bestow the honor to former mayors Donald C. Morton and C. A. P. Murison and former councillor Reginald Clegg, for their outstanding public service.

Murison served on council two years as councillor and six as reeve, followed by Morton, who has been councillor, reeve, mayor and alderman for a total of 19 years on council. Clegg was a councillor for nine years.

CURLING
JEUNE BROS.

RENO
7 DAY ESCORTED TOUR 87.50
GET TOGETHER BREAKFAST
LEAVES EVERY SATURDAY 8:30 a.m.
EXTRA COACHES FOR OUR XMAS SPECIAL
For Entertainment Program Call TRAVELLERS INTERNATIONAL
383-0180

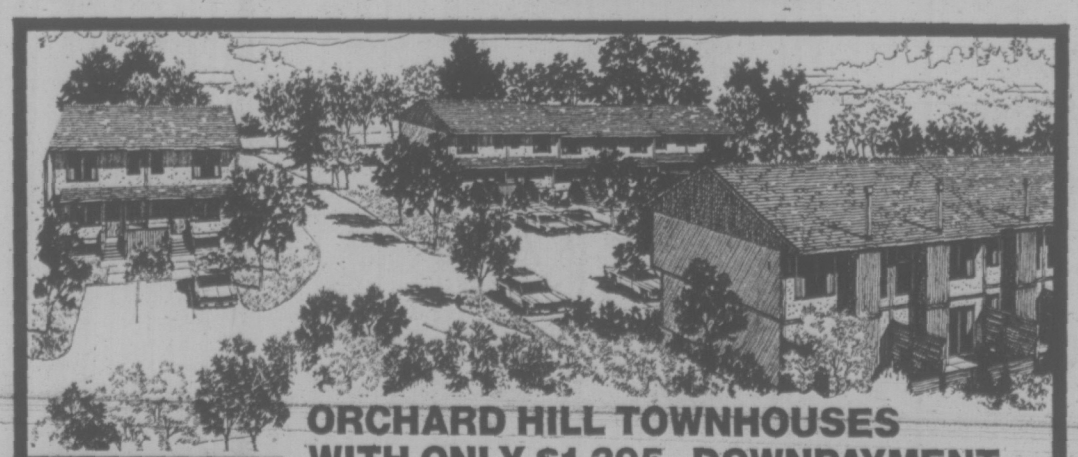

ORCHARD HILL TOWNHOUSES WITH ONLY $1,395. DOWNPAYMENT

ORCHARD HILL TOWNHOUSES

ORCHARD HILL TOWNHOUSES feature three bedrooms, full basement, fireplace and private fenced patios. Also included, are play areas for your children and a swimming pool. Special attention has been given to the preservation of trees, and meadow areas, retaining the quiet beauty of the old orchard.

The new ORCHARD HILL TOWNHOUSES offer you the close family atmosphere of village life only ten minutes from downtown.

Visit our construction and sales office.

OPEN EVERY DAY INCLUDING SUNDAY
11 A.M. TO 7 P.M.
642 AGNES STREET PHONE: 479-2412

ORCHARD HILL TOWNHOUSES ARE FOR SALE FROM $27,900.

Developed by Wheaton Construction/Stanstead Developments.

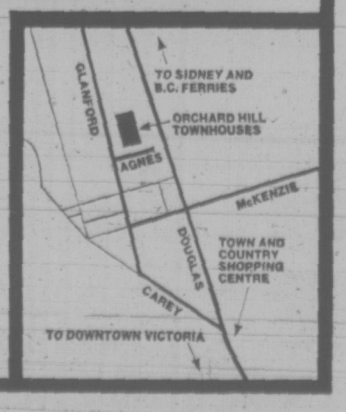

charge it
or charge x

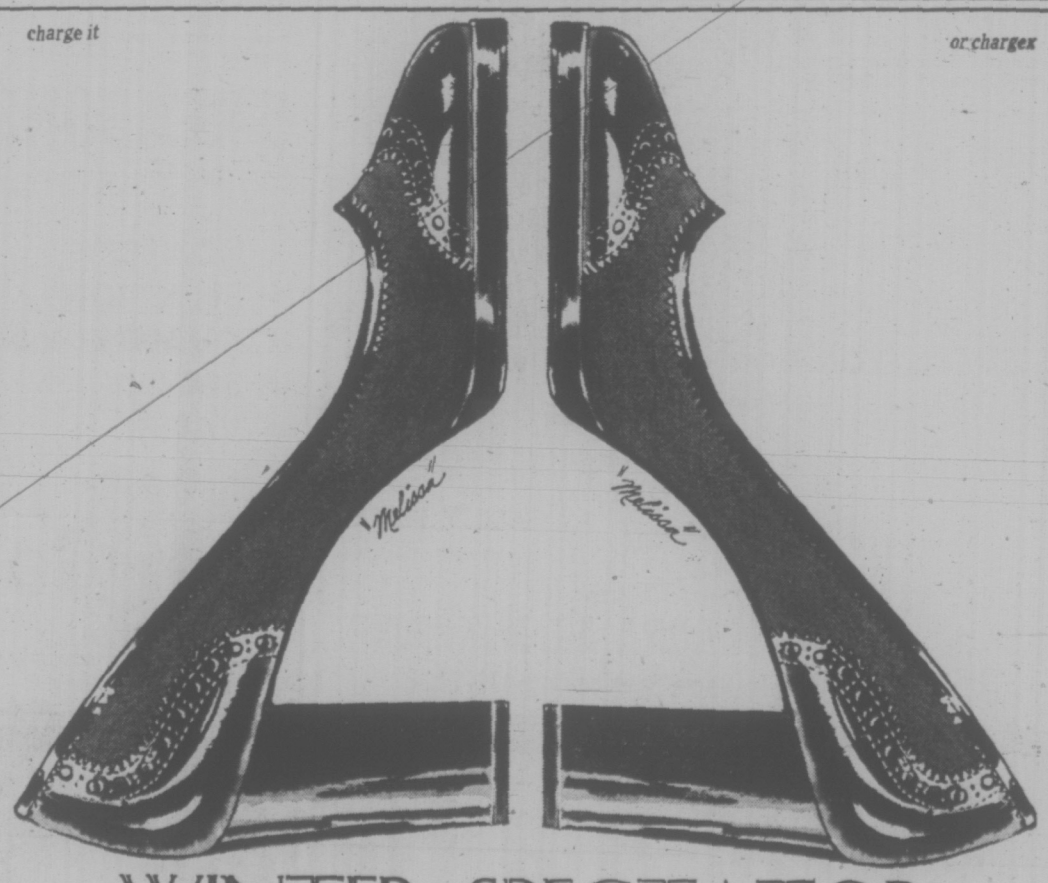

WINTER SPECTATOR

Europe says two-tones are better than one . . . here's a delightful example done in gray flannel with black patent . . . isn't it delicious? . . . this one ours alone

Have you been to see us since we remodelled? . . . we're proud of the job our architects and builders have done for us . . . now, more than ever, we're Victoria's finest shoe store . . . plan to visit us soon.

"Melissa"
by Jocelli
dark gray flannel with patent
caramel kid with teak brown
tristan red with patent
31.95

Ingledew's
for the great names in fashion
IN VICTORIA—749 YATES ST.

Depression 'Only Cure'

HARRISON HOT SPRING (CP) — Supply of steel will never catch demand unless there is a major, world-wide depression, warns E. H. Henriksen, vice-president, sals and marketing of Tree Island Steels Co. Ltd. of Richmond.

Henricksen told an emergency meeting of general contractors Wednesday that the steel shortage arose because the profit margin was too small to produce "the fantastic capital needed by the steel indusry to build the facilities to increase production.

For a long time investment in Canada Savings Bonds produced more profits than investment in the steel industry, Henrikson said.

The meeting was called because Western Canada Steel Ltd. increased steel prices 25 per cent last week and cancelled all unfilled orders for steel reinforcing rods.

The price for steel had doubled during the last three months to $205 a ton.

Wayne Farmer, of Victoria, who was re-eleted president of the British Columbia Construction Association Wednesday said he had discussed charges of gouging with Mike Hobbs, president of Western Canada Steel.

Farmer said Hobbs said Western Canada now is paying twice as much for its scrap steel and that this price is the result of the current world situation.

"He contended that his, the manufacturer's price to the distributor, is still the best in the world, about $145 a ton lower than the cheapest imported steel rods," said Farmer.

Henriksen said trade publications are already predicting that 1980 will make 1973 look like a year of over-supply of steel.

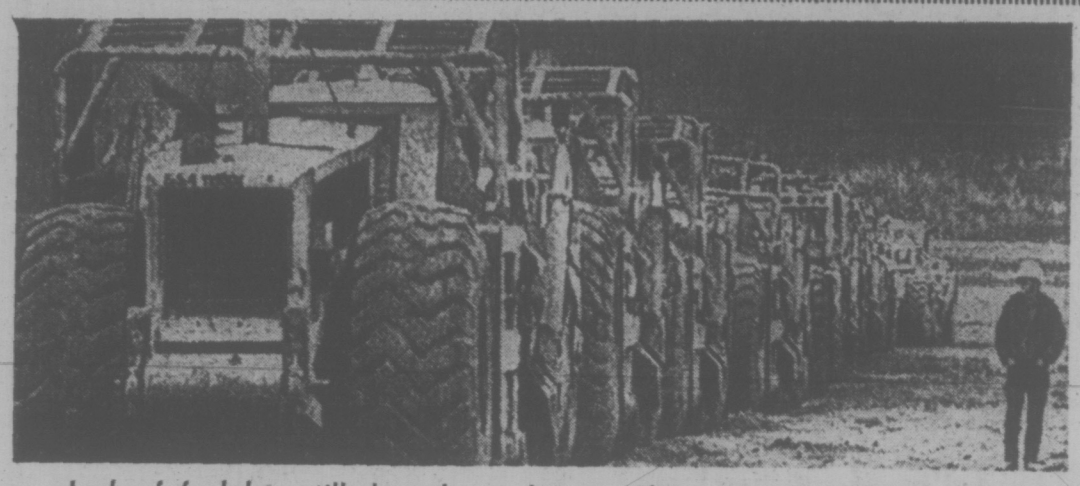

Lack of fuel has stilled work on dam in Clinton, Kan., idling these cats

Salmon Boost Cut

PORTLAND, Ore. (AP) — By reducing the amount of water spilled over dams for the passage of fish, enough electrical energy will be saved to serve 40,000 homes for a year, the Army Corps of Engineers announced Thursday.

The engineers said agreement on the flow reduction had been reached by the state and federal fish agencies of Oregon, Washington and Idaho, as well as the engineers.

The water that normally would be used by the fishways at dams on the lower Columbia River and the Snake River will instead be used to generate electricity. The savings will total 250,000,000 kilowatt hours.

Most of the additional energy will result from reducing the amount of water used for attraction flow at four dams on the lower Columbia.

Attraction flow is the extra water used to help the fish find their way into fish ladders as they migrate upstream.

"The most adverse impact anticipated would be the potential loss of winter-run steelhead and late fall chinook spawning above Bonneville Dam," the engineers said in a news release. "The coho runs are believed to be nearly over."

The reduction will run through March.

PLASTICS TOUCHED, TOO

TORONTO (CP) — The oil shortage in the United States is creating a supply crisis for the Canadian plastics industry that could lead to higher prices for consumers, Lin Love, president of the Society of Plastics Industry of Canada, said Thursday.

Love, president of Midland Industries Ltd., said the supply of finished resins from the U.S. has been "virtually cut off" and a number of smaller firms will likely be forced out of business by the end of the year.

Petroleum is the root source for most forms of plastics which in turn are used in a wide variety of consumer products.

The industry plans to meet with the federal government to discuss the extent of the crisis, Love added.

Who invented the Moscow Mule?

Smirnoff

The Vodka that leaves you breathless.

Railway Estimates Raked On Coal-Moving Costs

TORONTO (CP) — An Ontario study indicates that rail costs for moving Alberta coal to Ontario markets are much less than were quoted by Canada's two major railways, Transportation Minister Gordon Carton sail Thursday in the legislature.

The study, done for the province by Toronto consulting firm R. L. Banks and Associates, indicated that computed unit-train costs from coal-producing areas in Alberta to Thunder Bay, Ont., are "at least 35 per cent lower" than the rates quoted in September to the Ontario government by Canadian National Railways and CP Rail.

Carton said he was surprised at the findings, which mean that Alberta coal "is potentially much more competitive in the Ontario market than had been previously believed."

Three Alberta government officials, who met earlier Thursday with Carton and Ontario Energy Minister Darcy McKeough, were in the legislature to hear the debate.

They were Fred Peacock, industry and commerce, Don Getty, energy, and William Dickie, mines and minerals.

Carton said the province is anxious to proceed with a second study to determine the ways and means Ontario can provide Alberta coal for provincial markets.

But to do this, the province required costs data from the railways which, they had heretofore treated as confidential. He said the railways should be forced to release the information in the national interest.

Peacock said later his government was enthused with the findings of the Ontario study, and would like to proceed immediately to work out arrangements to ship Alberta coal east.

"This complements the ongoing studies and work that our people have been carrying out for some time," Peacock said.

Carton told the legislature that the Ontario study has suddenly increased federal interest in the marketing possibilities for Alberta coal.

SPEC Urges Curbs

The Society for Pollution and Environmental Control (SPEC) has urged the provincial government to take steps to curb the continued growth of energy consumption.

In a brief to the government's Environment and Land Use Committee, the society called on the government to increase the cost of energy generally and implement a progressive rate schedule for electricity.

The brief also asked the government to launch a public information campaign, which would include advertising, to promote the non-consumption of energy.

CARPETING BARGAINS!

For smartest new carpeting, shop where you KNOW you'll find best value. Huge Stock, low, low Warehouse Prices and the best of friendly services at Mandel's.

5 REASONS

Why Mandel's is probably the Island's most respected carpet dealer:

★ HONESTY
★ SELECTION
★ QUALITY
★ SERVICE
★ VALUE

OPEN 'TIL 9 P.M. Every Day Including SAT., SUN., MONDAY

QUALITY INSTALLATION
Guaranteed for the life of the carpet.

mandel FLOOR COVERINGS

QUADRA AT McKENZIE
In-Home Service Call 479-7121

What *is* a Finbar?

Funny you should ask. One vibrant young lady thought it was a watering hole for Finnish Reindeer. Actually it's a modest shop on Broad Street between Yates and Johnson. It sells the finest 100% Solid State colour TV and Stereo equipment in the world.

It Sells HITACHI EXCLUSIVELY

Finbar's SOUND SHOP

1319 BROAD "FOR SOUND ADVICE" PHONE 383-0922

Sears

a classic look

Clean-cut lines, meticulous detailing . . . superbly crafted in polyester double knit by Lee Parker. Short sleeved, epauletted and pocketed. Apple green, navy, eggshell or red. Jrs' 7 to 15. Long sleeved, safari pocketed, coat buttoned. Blue, yellow, pink or eggshell. Jrs' 7 to 15.

$33

Personal Shopping: Women's Dresses (31).

Simpsons-Sears Ltd.

Sears Hillside: 3190 Shelbourne Street (11-69)

Boy Answers Anglers' Prayers

RIO DE JANEIRO (Reuter) — A 15-year-old Brazilian schoolboy has invented a device that may be the answer to a fisherman's prayer.

It is an electronic device which causes worms to rush from their subterranean depths to the surface of the earth, where they wriggle about waiting for fishermen to pick them up and pop them on a hook.

The gadget, invented by Ricardo Decio de Souza in the city of Belo Horizonte, is a battery-operated device which transmits electric shocks into the earth.

The shocks do not kill the worms but, for some reason, stimulate them to rush from their holes and wriggle about on the surface until the current is switched off.

The device has already won two state prizes and was one of the chief points of interest at Brazil's fifth national science fair recently.

The inventor of the worm detector says his invention is intended to boost the Brazilian worm-export industry.

"I read in the paper that many countries wanted to import Brazilian worms so I began to experiment to discover how one could make worms come out of the earth," Ricardo said.

However, the young inventor admitted he was surprised to find the worms wriggling on the surface once the electric shocks had flushed them from their subterranean hideouts.

Although the worm detector has been tested and its uncanny efficiency proved, the invention may run into trouble from environmentalists.

When Ricardo began his experiment to lure the country's reluctant worms out of the earth, irate ecologists had already accused the industry of "upsetting the country's natural worm balance."

The outcry followed requests by a number of countries for Brazilian worms as bait. Several American sports stores sent in orders. One New York store ordered several tons.

The ecologists, predicting the extinction of the species if the industry develops further, even coined a campaign slogan against exports. The slogan said: "The worm is ours."

As poor Brazilians with spades and buckets leaped upon the opportunity to make some extra money, the Association of Brazilian Ecologists wrote to federal authorities asking them not to permit the depletion of the worm population.

UIC HIKE EXPLAINED

OTTAWA (CP) — For those anxious to know how much they will be contributing weekly to the unemployment insurance fund next year, here's a handy guide from the Unemployment Insurance Commission.

Suppose you make $170 weekly—the maximum insurable earnings under the plan. Your contribution is $1.40 on the first $100 plus 98 cents on the next $70 for a total of $2.38. The 98-cent figure is gained from multiplying $1.40 by .70—the proportion that $70 is of $100.

Going through the same process for your employer, whose rate is $1.96 for each $100 of insurable earnings, you will find that his payment will be $3.33 weekly.

If you are making less than $100 weekly—say $90—multiply the fraction of 100 by $1.40 to get the final payment. In this case, it would be 0.9 times $1.40 yielding $1.26.

Everyone must contribute to unemployment insurance though deductions are made only on the first $170 of an individual's weekly salary.

Repair Policies Run Into Snag

An Edmonton-based firm selling car repair policies has stopped selling contracts in British Columbia while the superintendent of insurance investigates the firm's status.

International Warranty Ltd. stopped selling the contracts Sept. 28 when Donald Anderson, provincial deputy superintendent of insurance, warned the company it could be in violation of the Insurance Act.

The firm's four-year, 50,000 mile policies, sold through local car dealers, provide a power train warranty for new cars after the manufacturer's one-year guarantee expires, or as the vehicle reaches 12,000 miles.

Anderson said it appeared International Warranty was selling insurance policies but was not registered as an insurance company.

Tom Garrity of Edmonton, president of the company, said the packages were car service contracts, not insurance.

The contracts have been reworded and the new form was presented to Anderson Wednesday by Owen McGuire, vice president of International Warranty.

Anderson said his department would need about a week of study before deciding whether the new forms are insurance.

Cost for a mid-sized Detroit car for the company's plan, covering 38,000 miles, was about $115 with the dealer getting a 25 per cent commission.

Policies were being sold in Victoria by Empress Pontiac Buick Ltd.

In Edmonton, Garrity said his firm first became aware it might be encroaching on the field of insurance when it filed an application in early August to become registered in Ontario.

The company then took steps to alter its contracts. Garrity said the new contracts have been approved as not being insurance by the Ontario ministry of consumer and commercial relations.

He said the company's first problems were the result of inadequate legal advice.

BY POPULAR DEMAND
The Victoria Symphony
BOX OFFICE
will be open
Mon. - Fri. 9 - 5
Sat. 10 - 4

Most Stores Close Monday

Post offices will be open but other federal, provincial and municipal government offices will close Monday for the Remembrance Day holiday.

Liquor stores and most downtown stores will be closed, although Zellers in the Hillside Mall says it will stay open.

The Provincial Museum will be open Monday from 10 a.m. to 5:30 p.m., but all public libraries will be closed.

The YM-YWCA will be open Monday with 42 regularly scheduled programs and recreational sports for members.

KOP
For COUNCIL

"If elected I guarantee to work to the best of my ability with integrity and honesty, and I will put aside two days a month at City Hall to listen to any home-owner or resident, young or old, in order to establish a greater understanding between people and the city government. Home-owners and residents . . . elect one of yours . . . a Victorian!"

A VICTORIAN FOR VICTORIA CITY COUNCIL!

On Nov. 17, for Alderman VOTE

KOP Edward A. X

Inserted by Kop Committee

Sears

SATURDAY SELLOUTS!

Shop sharp 9:30 a.m. Saturday. Personal shopping only. While quantities last.

Our finest small leathers

Sears Low Price 1.99 to 7.99 each

Gift giving made easy for women and men. Take advantage of these exceptionally low prices on famous-maker top quality genuine leathers. Choose a woman's key case, clutch or French purse. There are billfolds and key cases for men. And this great selection comes in a wide assortment of styles and colours. All individually boxed to make the giving even easier.

Fashion Accessories (88)

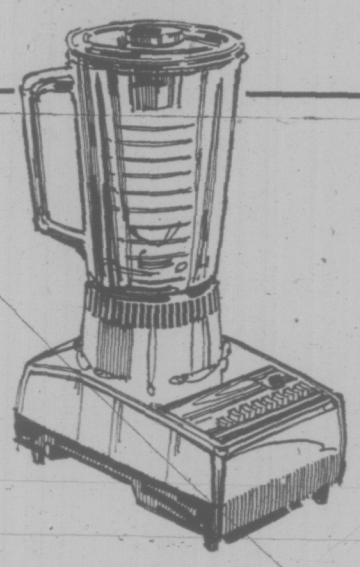

A blender for her . . . from you

Sale Price 24.97 each

The "gifted" little 7-speed blender from Kenmore. Pulse switch for split second timing; 48-oz. cap. heat-resistant glass jar. White only.
ICE CRUSHER to fit most Kenmore blenders. Makes 4 qts. crushed ice in 90 secs.

Sale Price 11.97 each

Small Appliances (34)

Regular panty hose

Sale Price 3 for $1

20 denier mesh leg with 40 denier mesh panty. Reinforced toe for long wear, nude heel. Honey Beige, Hint O Brown. One size fits 100-150 lbs.

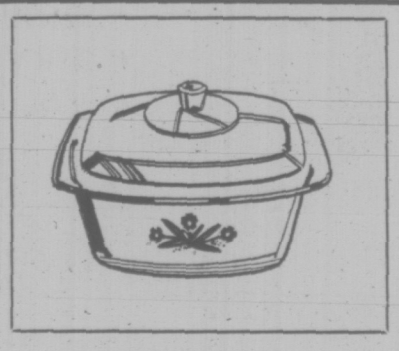

Corning Ware dutch oven

Sale Price 9.97 each

The popular cookware that goes from freezer to oven—without breaking! Looks great on your table, too. Easy to clean. See-through Pyrex[R] cover. Great gift idea.

Housewares (11)

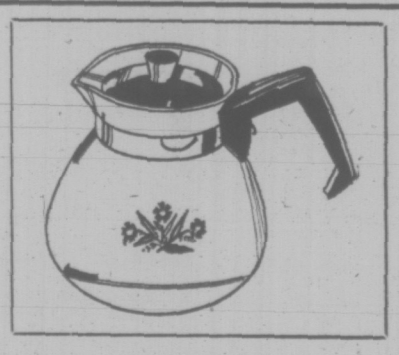

Corning Ware 6-cup teapot

Sale Price 5.97 each

Make a charming addition to your Corning Ware set or add to someone else's! This 6-cup teapot makes an excellent gift. Classic Blue and White cornflower design.

Housewares (11)

60" polyester doubleknit

Sears Low Price 2.87 yard

100% polyester doubleknit . . . the popular fabric now at an unbelievable low price! Machine wash, never needs ironing. Large selection of colours, 60" wide.

Fashion Fabrics (38)

Adjustable steel bedframe

Sale Price 18.97 each

Sturdy bedframe of heavy duty rolled steel. Complete with attached headboard brackets and 4 nylon castors. Will accommodate 36" to 54" bed.

Furniture (1)

Craftsman tool box

Sears Sale Price 8.97 each

Full-length heavy-duty tool box with piano-hinged top and divided tote tray. Built-in padlock happ. Grey colour only. 18"x18"x9" high. Don't miss this great value!

Hardware (9)

Cosy Sleeping Bags

Sale Price 10.97 each

Warm 3-lb. polyester filled sleeping bag. Cotton cover and cotton paisley lining in 35" by 76" size.

Sporting Goods (6)

Simpsons-Sears Ltd.

Sears Hillside: 3190 Shelbourne Street Lots of Free Parking . . . No Tickets, No Time Limit. (11-42)

On the fly?
Make your destination for comfort, Holiday Inn!

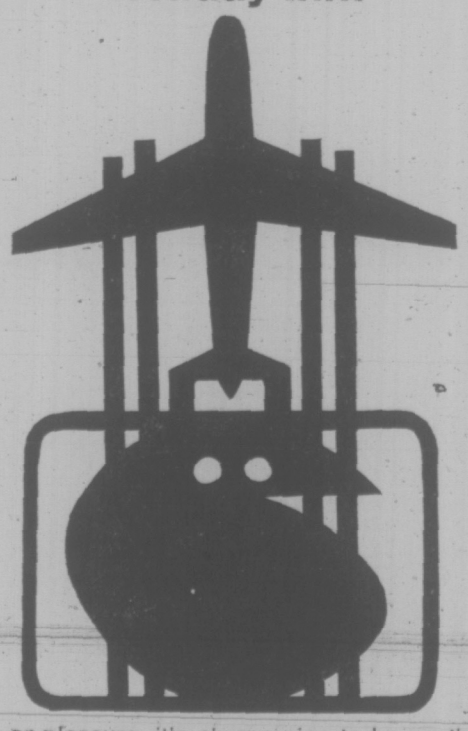

Business or pleasure, it's always nice to be on the ground again. Then to relax at Holiday Inn and enjoy the quick, efficient service. Modern accommodations, excellent food and bar facilities always ensure you of a pleasant stay with us. Make your destination for comfort Holiday Inn once, and you're sure to do it again and again.
Reserve today via "Holidex"®

Holiday Inn®
The most accommodating people in the world.

Vancouver, Calgary, Regina, Montreal, Quebec City, Saint John, Dartmouth, Newfoundland.

Owned/operated by Atlific Inns Inc.

386-2121

CLASSIFIED ADVERTISING

Vancouver Island's Largest Shopping Centre in Print

386-2121

BOX REPLIES
All replies to private box numbers available from 8:00 a.m. to 5:30 p.m. Monday to Friday inclusive.
Victoria Press Box numbers available on request. Charge $2.00 and $3.50.

OFFICE HOURS
Classified Counter, 8:00 a.m. to 5:30 p.m. Business Office, 8:30 a.m. to 5:00 p.m. Monday to Friday inclusive.

* * *

OFFICE CLOSED SATURDAY

* * *

CLASSIFIED TELEPHONE HOURS
8:00 a.m. to 6:00 p.m. Monday to Saturday inclusive.

* * *

CLASSIFIED COPY DEADLINES
Regular classified advertisements may be placed at the counter, 8 a.m. to 5:30 p.m. on the day prior to publication, Monday to Friday inclusive. By telephone, 8:00 a.m. to 6:00 p.m. Monday to Saturday inclusive.
All classified semi-display copy must be in the possession of Victoria Press Ltd., 2621 Douglas Street, by 12 noon on the day prior to publication, with the exception of that copy for Sunday Colonist must be in by 12 noon Friday.

FULL COVERAGE CLASSIFIED RATES

REGULAR CLASSIFIED
LOCAL RATE
One day, 9c per word per day.
Three consecutive days, 8c per word per day.
Six consecutive days 7c per word per day.
1-6-pt. heading or white space allowed to be charged at 5 words. Minimum advertisement 10 words and $1.00
Each initial, sign, group or figures and abbreviation counts as one word.

SEMI-DISPLAY
LOCAL RATE
Ads requiring a style other than that mentioned above will be charged by the measured agate line (14 agate lines equal 1 inch).
One day, 42c per line, $5.88 inch.
Three consecutive days, 37c per line, $5.18 inch.
Six consecutive days, 32c per line, $4.48 inch.

NATIONAL RATE AND OUT-OF-PROVINCE RATE
Regular classified, 10c per word per day.
Semi-display, 50c per line per day.
Birth Notices $2.50 per insertion for standard message of 30 words or less. 8c each additional word or initial.
In Memoriam notices, Cards of Thanks, Death and Funeral Notices, 35c per line per day. Three consecutive days 90c.
Births, Deaths, In Memoriam Notices, Cards of Thanks, Personals not accepted by telephone. Single paper rates on request.

SUBSCRIPTION RATES
Wherever carrier service in maintained, $3.00 per month.
By mail—
Canada, $3.50 per month, $10.00 per 3 months, $39.00 per year.
United States, $4.00 per month.
Saturday Only—
Canada, 25c per copy, $13.00 per year.
United States, 30c per copy, $15.60 per year.
Commonwealth and Foreign rates upon request.
Mail subscriptions are payable in advance.
Authorized as second class mail, Post Office Department, Ottawa.
Member Audit Bureau of Circulations.

TERMS OF PUBLICATION
The Victoria Press Ltd. shall not be liable for non-insertion of any advertisement beyond the amount paid for such advertisement.
In the event of an error occuring the liability of Victoria Press Ltd. shall not exceed the charge for the space actually occupied by the item in question.
All claims on error in publication shall be made within 12 hours thereafter and if not made shall not be considered. No claim will be allowed for more than one incorrect insertion nor for errors not affecting the value of the advertisement.
All estimates of cost are approximate. Advertisers will be charged with space actually used.
All advertising copy will be subject to the approval of the Victoria Press Ltd., who reserve the right in its sole discretion to classify, reject or insert copy furnished.
Advertisements must comply with the British Columbia Human Rights Act which prohibits any advertising that discriminates against any person because of his race, religion, sex, color, nationality, ancestry or place of origin, or because his age is between 44 and 65 years, unless the condition is justified by a bona fide requirement for the work involved.
While every endeavor will be made to forward replies to box numbers to the advertiser as soon as possible, we accept no liability in respect of loss or damage alleged to arise through either failure or delay in forwarding such replies, however caused, whether by negligence or otherwise.

CIRCULATION REPRESENTATIVES
Duncan, Chemainus—
P. J. Rogers 746-6184
Lake Cowichan—
P. Edwards 749-6771
Nanaimo—
A. Lakey 753-2766

United States Representatives
MATHEWS SHANNON and CULLEN, INC.
New York, Boston, Chicago, Detroit, Philadelphia, Pittsburgh, Cleveland, Syracuse, Charlotte, Atlanta, Cincinnati.

DUNCAN BUREAU
Duncan Financial Centre, 435 Trunk Rd. Office and telephone hours 8:30 a.m. to 5 p.m. Monday to Friday inclusive.
PHONE DUNCAN 746-6181

CLASSIFIED SERVICE FOR DUNCAN COWICHAN RESIDENTS
Classified Ads phoned in to our Duncan office before 3:30 p.m. will appear in the following day's papers
746-6181

NOTICE OF COPYRIGHT
Full complete and sole copyright in any advertisement produced by Victoria Press Ltd. is vested in and belongs to, Victoria Press Ltd.; provided, however, that copyright IN THAT PART AND THAT PART ONLY of any such advertisement consisting of illustrations, borders, signatures or similar components which is, or are, supplied to Victoria Press Ltd. by the advertiser in the form of engravings, matrices, casts, etc., and incorporated in said advertisement shall remain in and belongs to the advertiser.

PHONE DIRECT
386-2121
TO PLACE YOUR CLASSIFIED AD

1 BIRTHS

BORRADAILE — Born to Steve and Sharon (nee Emery), 418 Dressler Road, at Jubilee Hospital, on November 4th, a son, Mark Stephen, 8 lbs. 2 oz. Many thanks to Dr. Fernando.

HINEY—Born to Mr. and Mrs. Barny Hiney, 2355 Millstream Rd., at Victoria General, on November 6, 1973, a boy, Erik Jess, 10 lb. 7½ oz. The first of their football team. Presently nicknamed "Tiger".

5 DEATHS and FUNERALS

BURGESS — In Victoria, B.C., on November 4, 1973, Mr. John Allen (Jack) Burgess, aged 45 years, born in Port Colborne, Ont., and a resident of Victoria for the past two years and six months, late residence, 818 Shamrock St. He leaves his wife, Reta; daughters, Ruth, Pat, Sue and Crystal; sons, John, Tom, Wes, Marvin, Bob, Joe, David and Mark; seven grandchildren; his mother, Mrs. May Burgess; brothers and sisters.
Service will be held in Henderson's Funeral Home, Chilliwack, B.C. Arrangements by the Sands Mortuary Limited.
Sands—Victoria

CLARKE — William, late of 5209 Main St., Vancouver, on November 6, 1973, at the age of 89 years. A veteran of World War II and a member of the Royal Canadian Legion Branch No. 1, New Westminster. Survived by one brother, Horace; one sister, Dora; nephews, Bill and Harry, all in England. One niece, Mrs. Stan (Doris) Maikshyk of Burnaby.
Funeral service Friday, November 9 at 3 p.m. in the Chapel of Columbia Funeral Home, 233 Columbia St., New Westminster, Rev. D. Barnes officiating. Followed by cremation.

DROUILLARD — Clarence J. passed away Nov. 2, 1973, aged 49 years. He worked for B.C. Telephone. He is survived by his loving wife Viola (nee La Blanc), two sons Kenneth and Steven at home, two daughters, Mrs. Gerry Gammie (Darlene), Mrs. Tom Balliet (Judy) five grandchildren, his parents, Mr. and Mrs. Arnold Drouillard, Duncan, one brother Eugene, two sisters, Mrs. Bernice Glendon, Mrs. Doreen Hill, all of Ontario.
Father Salmon officiated at services held at St. Edwards Catholic Church, Nov.th 1973. Interment followed in Mountain View Cemetery.

CLASSIFICATION INDEX

VITAL STATISTICS
1 Births
8 Card of Thanks
5 Deaths and Funerals
9 In Memoriams
10 Funeral Directors

NOTICES
14 Announcements
16 Catering, Banquets and Reception Rooms
20 Lost and Found
15 Coming Events and Meetings
11 Monumentals
17 Restaurants
18 Places to Visit

EMPLOYMENT
21 Help Wanted—General
22 Office Help
23 Skilled Trades
24 Sales Persons and Agents
25 Teachers
26 Part Time—Temporary Help
30 Situations Wanted

BUSINESS SERVICES AND DIRECTORY
36 Business Services and Directory

PERSONAL SERVICES
33 Bands, Musicians and Orchestras
40 Business Personals
43 Dancing
42 Education
71 Music Teachers
39 Personals
32 Trade Schools
38 Travel

MERCHANDISING
83 Aircraft
117 Antiques
78 Bicycles
80 Boats and Marine
65 Building Supplies
93 Cameras, Supplies and Photo Finishing
127 Chicks, Poultry, Hatching Eggs, Supplies
135 Farm Implements
12 Florists
60 Fuel
97 Furniture
120 Garden Supplies
99 Groceries, Meat and Produce
130 Heavy Equipment and Machinery
128 Livestock, Supplies and Events
100 Miscellaneous for Sale
103 Miscellaneous Wanted
109 Miscellaneous to Rent
77 Motorcycles
70 Musical Instruments
125 Pets and Supplies
96 Ranges, Stoves and Furnaces
92 Sporting Goods
115 Swaps
63 Timber
98 TV, Stereo, Radio Sales and Service
112 Wanted to Rent, Miscellaneous

AUTOMOTIVE
164 Auto Body and Painting
162 Auto Repairs, Service and Towing
168 Campers and Trailers
166 Cars and Trucks Wanted
150 Cars for Sale
151 Foreign Import and Sports Cars
169 Mobile Homes and Parks
149 New Car Directory
160 Parts, Accessories
158 Tires
154 Trucks and Buses
156 U-Drive and Auto Washing

ACCOMMODATION
185 Convalescent and Rest Homes
175 Hotels
178 Summer Resorts
181 Tourist Accommodation

RENTAL
201 Apartments to Rent, Furnished
200 Apartments to Rent, Unfurnished
202 Apartment Furniture to Rent
203 Apartments Wanted
206 Duplexes to Rent
207 Duplexes Wanted to Rent
215 Halls, Warehouses, Stores and Offices to Rent
197 Housekeeping Rooms to Rent
199 Housekeeping Rooms Wanted
211 Houses to Rent, Furnished
210 Houses to Rent, Unfurnished
212 Houses Wanted to Rent
190 Room and Board
191 Room and Board Wanted
193 Rooms to Rent
194 Rooms Wanted

FINANCIAL
155 Automobile Financing and Insurance
223 Mortgage Loans and Insurance
234 Mortgages for Sale
230 Personal Loans and Insurance
235 Wanted to Borrow

REAL ESTATE
280 Acreage for Sale and Wanted
240 Business Opportunities
241 Business Opportunities Wanted
300 Churches
247 Commercial or Industrial Properties
258 Condominiums and Townhouses
253 Country Homes and Properties
270 Exchange Real Estate
290 Farms for Sale and Wanted
263 Garages for Sale, Rent, Wanted
293 Gulf Islands Properties
250 Houses for Sale
265 Houses Wanted to Buy
295 Listings Cancelled
268 Listings Wanted
271 Lots for Sale
294 Mainland and Out-of-Province Properties
273 Property for Sale
274 Property Wanted
244 Revenue Property
245 Revenue Properties Wanted
285 Up-Island Properties
256 Waterfront Properties

5 DEATHS and FUNERALS

HOBKIRK — On Nov. 7th, 1973, at the Royal Jubilee Hosp., Percy Featherstone Hobkirk, 1208 Clover Ave., in his 80th year, formerly of Edmonton, Alta., Mr. Hobkirk was with the C.P.R. for many years. Survived by his loving wife Phoebe Ethel, 2 daughters Mavis Allen, Victoria, and Margaret Goodwin, Edmonton, 6 grandchildren and 3 great-grandchildren, one sister, Miss Louise Hobkirk, Victoria.
Private funeral service will be held on Tues., Nov. 13th at 1:30 p.m. from HAYWARDS FUNERAL CHAPEL, 734 Broughton St. Interment in Royal Oak Burial Park. No flowers by request.

HOLLOMAN — Robert Holloman, aged 75 years passed away after a lengthy illness. He is survived by his loving wife Myrtle at home.
Cremation took place November 7th, in the Royal Oak Crematorium, Victoria. Arrangements by Goodman's Funeral Home, Ganges.

McDERMOTT — Mrs. Mary Edith McDermott, of Ganges, passed away November 7th, 1973, in the Nanaimo General Hospital. She is survived by 1 son Walter, Victoria; 5 daughters, Mrs. M. (Beth) Degnen, Ganges; Mrs. W. (Marion) Marks, Port Alberni; Mrs. R. M. (Doll) Kirkham and Mrs. L. (Peggy) Patterson, both of Vancouver; Mrs. G. (Jean) McAsey, North Vancouver; 9 grandchildren; and 9 great-grandchildren.
Service will be held 2 p.m., Monday, November 12th, in Ganges United Church, Rev. Fred Anderson officiating. Interment in the family plot. Arrangements by Goodman's Funeral Home, Ganges.

NIELSEN — In Victoria, B.C., on November 6, 1973, Mr. Henry Nielsen, aged 81 years. Born in Denmark and had been a resident of Victoria for the past seven years, residing at Apt. 1, 824 McClure Street. He leaves his wife, Lillian; sons, Willard, Pleasantvale, Sask., and Chris, Victoria, B.C.; daughter, Marie, Victoria, B.C.; eight grandchildren.
Service will be held in the Sands Mortuary Limited "Memorial Chapel of Chimes," on Tuesday, Nov. 13, 1973, at 1 p.m. Rev. Robert Smaltz officiating. Interment in Royal Oak Burial Park.
Sands—Victoria

SAM — In Victoria, B.C. on November 6, 1973, Mr. Bennett George Sam, age 56 years. Born in Steveston, B.C., residing at 9 Cooper Road. He leaves his wife, Florence, at home, sons, Robert and Francis, Victoria, B.C., Laurence, Aberdeen, Wash., Richard, Gregory and Douglas, Victoria, B.C., Roderick, at home, daughters, Deborah and Carol, at home, Mrs. C. (Ellen) Schroeder, Victoria, B.C., 14 grandchildren; brothers, Samuel and Moses, West Saanich, B.C., Jackie, Duncan, B.C., Danny and Gabriel, West Saanich, B.C., sisters, Theresa Sam, West Saanich, B.C., Mrs. M. (Angela) Henry, Cole Bay, B.C., nieces and nephews.
Prayers will be offered in the Sands Mortuary Limited "Memorial Chapel of Chimes" on Monday, November 12, 1973 at 8:00 p.m. Mass will be celebrated in St. Joseph's Catholic Church, West Burnside Road on Tuesday, November 13, 1973 at 10:00 a.m. Rev. Father Bernard Hanley celebrant. Interment in Songhees Cemetery.
Sands — Victoria

SPENCER — In Victoria on November 6, 1973, Mrs. M. Sylvie Spencer, 941 Joan Crescent, formerly of Brentwood Bay. She leaves her daughter Mrs. J. (Marguerite) Hesler and granddaughter, Rehana, Berkeley, California; two brothers, Maurice Destrube, Victoria and Andre Destrube in France; also nieces and nephews.
Memorial service in St. Stephen's Church, 7921 St. Stephen's, Saanichton on Nov. 10 at 2:00 p.m. with the Rev. Ivan Futter officiating. (Flowers gratefully declined.)

THOMPSON — At Sidney, B.C., on November 7th, 1973, Mrs. Ethel Annie Thompson, age 92 years. Born in Nottingham, England, and had been a resident of Central Saanich, B.C. for the past 52 years, residing at 3191 Martindale Road. She leaves her husband, John, son, John Joseph and daughter, Dorothy Ethel, at home.
Service was held in the Sands Funeral Chapel of Roses, Sidney, B.C., on Friday November 9th, 1973 at 3:00 p.m. Rev. Robert A. Sansom officiating. Cremation.
Sands—Sidney

WIMBLE — Mr. Leonard A. Wimble of 710 Lampson Street, Victoria, British Columbia, formerly of 89-½ Helmsdale Avenue, East Kilbonan, passed away suddenly on November 6th, 1973. Born in Kent, England in 1902, he came to Canada at an early age. He was employed with the T. Eaton Mocpany, retiring in 1967 as Manager of the Printing Department in Winnipeg. He was past president of the Winnipeg Craftsman's Club and Eaton's Curling Club. He was a former member of the Masonic Lodge and John Black United Church in Winnipeg. He was predeceased by his loving wife Kathleen Mary in January, 1973. He is survived by his daughter and son-in-law Lynne and Garnet Knox of Thunder Bay, Ontario, son and daughter-in-law Bruce and Lydia Wimble of Calgary, Alberta, daughter and son-in-law Kathleen and Clayton Eyiolfson of Thunder Bay, Ontario, six grandchildren, two brothers Archie of Winnipeg and Mark of California, two sisters Mrs. R. Campbell (Ethel) of British Columbia and Mrs. Landon (Grace) of California.
Funeral Services will be held at Syerest Funeral Chapel, Thunder Bay, on Saturday, November 10th, at 10:30 a.m. with Interment at Riverside Cemetery, Thunder Bay, Ontario.

8 CARD OF THANKS

I would like to express my gratitude to Father Salmon, B.C. Telephone and all other organizations for all help received. Thank you to third floor nurses, doctors, relatives and friends, both in B.C. and Ontario for being so thoughtful.
—Mrs. Vie Drouillard.

Mrs. R. E. Mercer and family wish to thank their many friends for expressions of sympathy during the passing of a loving husband and father."

9 IN MEMORIAM

BUTTON — In loving memory of our dear Mother and grandmother, Eliza M. Button, who passed away November 9, 1966.
Eternal rest Grant
Unto her, O Lord
And may perpetual light
Shine upon her.
—Always remembered by her loving daughter Dorothy, son-in-law John and son Frederick, grandchildren and great-grandchildren.

COX—In loving memory of a wonderful husband, father and grandfather Robert Francis who passed away suddenly November 9, 1972.
One year has passed since that sad day,
When one we loved was called away;
God took him home—it was His will;
Within our hearts he liveth still.
—Forever loved and missed by his wife Leona, daughter Bobbie, son-in-law Jack and Grandchildren.

10 FUNERAL DIRECTORS

McCALL BROS.
Funeral Chapels
1400 Vancouver Street
385-4465 — 385-4466 — 385-4467
Professional Service of the Highest Order . . . and at Moderate Cost.

WIMBLE, Mr. Leonard
Accompanied to Thunder Bay, Ontario, for service and interment.

TUESDAY
SJARE, Mr. Elmer M.
1:00 p.m.—FLORAL CHAPEL

TO BE ANNOUNCED
RUTHERFORD, Mr. Colin H.

CUNNINGHAM FUNERAL CHAPEL
(Formerly Chaplin's
1155 Fort Street
Phone 384-5512 or 384-8626
Offering dignified moderate services for all. Geo. S. Cunningham, owner, manager.

10 FUNERAL DIRECTORS

SERVING VANCOUVER ISLAND
Sands
WE CARE
Dedicated to service
Sensible Prices
SANDS FUNERAL CHAPELS
VICTORIA 388-5155
SIDNEY 656-2932
COLWOOD 478-3821
DUNCAN 746-5212
LADYSMITH 245-2331
NANAIMO 753-2032
Your six community Chapels. Independent, Family Owned and Controlled. Sands since 1912.

INTERNATIONAL FLIGHT CARE
Specializing in shipping to or from anywhere
call collect
VICTORIA, 388-5155
SIDNEY, 656-2932
COLWOOD, 478-3821
DUNCAN 746-5212
LADYSMITH, 245-2331
NANAIMO 753-2032
Removal and Memorial Service
A Division of Sands
Covering Vancouver Island

THOMSON & IRVING
Funeral Chapel
Est. 1906 — Formerly of Winnipeg
A Dignified and Understanding Service at Moderate Cost
PRE-NEED AT NEED SHIPMENTS
1625 Quadra St. Phone 384-2612

HAYWARD'S CHAPEL
Ready to carry out the family's wishes, quietly, sympathetically, with efficiency and dignity.
386-3505
734 Broughton St.
REGINALD HAYWARD, MGR.

FIRST MEMORIAL SERVICE
Undertakers for the Memorial Society of B.C. — 658-5244

11 MONUMENTAL

STEWART MONUMENTAL Works Ltd.
ESTABLISHED 1896
Memorial of Distinction
Marble Fireplace and Tabletops
1403 May St. 384-3452

MORTIMER'S MONUMENTS
ESTABLISHED 1877
"The Finest in Craftsmanship"
633 DAVID ST. 383-6421

12 FLORISTS

REAL FLOWERS FADE
but
THE MEMORY LASTS
Funeral Flowers expertly designed
WOODWARD'S FLORISTS
635 Fort 384-5614

14 ANNOUNCEMENTS

ROYAL JUBILEE HOSPITAL Auxiliary Bazaar raffle winners: Grand Raffle, first prize—Ivy Hart, No. 8171; second—Mrs. J. Vader, No. 4016; Christmas tree—Mrs. C. Campbell, No. 13554; Painting—S. J. Heggie, No. 17421; Afghan—Mrs. E. White, No. 1983; Rogers Chocolates—Moore, No. 21291; Musical Doll—M. McVay, No. 4612; Crystal Bowl—Dr. Pickles, No. 8527; Hooked rug—Ellie McCallum; No. 46710; Cake—C. Rudolph, No. 6978; Ham—L. Cameron, No. 15535. Door Prizes: 1st—Alice Law. 2nd—Mrs. Thompson.

IN MEMORIAM DONATIONS
to be used exclusively for
CANCER RESEARCH
should be directed to
CANADIAN CANCER SOCIETY
857 Caledonia Ave., Victoria

15 COMING EVENTS and MEETINGS

NFB FILM ON TV VIOLENCE and discussion. Central Jr. High, Room 308, 8 p.m. Thurs., Nov. 15, Voice of Women.

MYSTERY TOURS
Leaves V.I. Coach Lines depot every Sunday at 1:30 p.m. Returns 5 p.m. $3.95 includes tea. 385-4411.

BAZAAR, SATURDAY, 2-4 P.M., Open Door Church, 1600 Cook.

LE CENTRE SACIO-CULTUREL FRANCAIS DE VICTORIA
SOIREE DANSANTE
Au Student Union Building
(Upper Lounge)
l'universite de Victoria
Le SAMEDI 10 NOVEMBER
A 9 HR. 30
Entree $1.50 pour membres
$2 pour non-membres

THE VICTORIA FRENCH SACIO-CULTURAL CENTRE
EVENING DANCE
at the Student Union Building
(Upper Lounge)
at U-Vic.
SATURDAY, NOV. 10,
9:30 P.M.
$1.50 for Members and
$2 for non-members

SAANICH LIONS BINGO
O.A.P. HALL
GOVERNMENT ST.
FRIDAY, NOV. 9
STARTING TIME 7:30 P.M.
10th GAME $50
20th GAME $100
Proceeds for Charity Activities

TO OUR FRIENDS AND SUPPORTERS
Due to misunderstanding our Monday night Bingo, November 5th, was cancelled. Hope to see you Monday night, November 12th, 7:30, as usual.
BINGO COMMITTEE
B.C. Assoc. of Non-Status Indians Victoria Local 121.

~~SORRY~~
~~NO~~
~~BINGO~~
~~TONIGHT~~
~~AT CLUB TANGO~~
~~WATCH FOR ANNOUNCEMENT~~

VOTE ON SATURDAY, NOVEMBER 17, then have tea at our Bazaar and Auction, Saturday from 2 to 4, Knox Presbyterian Church, 2964 Richmond Road. Come and Have Fun!!

CAPITAL REGION TENANTS' ASSOCIATION MEETING On Wed., Nov. 14, 1973—7:30 P.M. DOMINION HOTEL, 759 Yates
Speaker: Ald. HARRY RANKIN
Information ph. 385-8910, 386-8295

ESQUIMALT LEGION BINGO cancelled on Remembrance Day Sunday November 11th. Next Legion Bingo on Sunday November 18th at 1:30 p.m. Legion Auditorium, 622 Admirals Road.

15 COMING EVENTS and MEETINGS

B.C. ASSOCIATION OF NON-STATUS INDIANS.
FRIENDLY BINGO
MONDAY
7:30 CLUB TANGO
1037 View
ADMISSION $1.00
6 Cards $2.00
Last 5 Games 25c a Card
Or 5 For $1.00
FREE TAXI
After Extra Games
to Yates and Douglas
EVERYONE WELCOME!

16 CATERING, BANQUETS and RECEPTION ROOMS

VICTORIA'S PRESTIGE RECEPTION and banquet room, up to 135 persons, Queen's Room, Penthouse, Queen Victoria Inn, 386-2812.

BANQUETS, WEDDINGS AND meetings. Up to 80 persons at the Mayfair Lanes Restaurant. Business luncheons. Hours 9 a.m.-11 p.m. 382-6512.

20 LOST and FOUND

LOST AND NEEDS MEDICATION, black male cat, with white on nose, chin and chest, 4 white paws, answers to Fricki, vicinity of Helmcken-TransCanada. Reward. 479-3401.

STILL MISSING FROM CRESCENT and Foul Bay Road, light colour Siamese cat, with brown markings, could be in Oak Bay area. Substantial reward. 598-3495.

LOST MALE COLLIE SHEPHERD cross, white neck, front and legs, black back, 1 year old Millstream Road. Reward. 478-1349.

LOST; FEMALE GERMAN SHEPherd, black and tan, answers to the name of Karen, Blenkinsop-McKenzie. 478-3865. Reward.

LOST: BLACK FEMALE CAT, white markings, pink tag, flea collar, Cook-Collinson area. 386-7218 after 5 p.m.

LOST: BY PENSIONER glasses, amber frame, in or around Esquimalt Plaza. Reward. 383-0489.

LOST—BY OLD AGE PENSIONER black wallet, somewhere vicinity Bank of Commerce Douglas View. Much needed. 384-1875.

MISSING FROM DOWNTOWN area, red '57 Chev 4-door Belair. Licence number VJC-239. Reward. 385-5960.

LOST: IN VICINITY OF PETO Place, large old female cat, answers to Smokey. 479-1415.

FOUND: PAIR OF CHILDS glasses. Pickford Rd., Colwood. 478-7264.

LOST—IN GLEN LAKE AREA white pup with one brown ear. 478-7089.

FOUND—FAT GREY MALE CAT. In the Colwood area. 478-1417.

LOST YOUR PET? HOMES wanted. found. SPCA, 388-6627.

HAVE YOU LOST YOUR CAT? Homes wanted. CPL. 598-5731.

21 HELP WANTED GENERAL

ADVERTISEMENTS IN THIS CLASSIFICATION MUST COMPLY WITH THE BRITISH COLUMBIA HUMAN RIGHTS ACT
SEE COLUMN 1

DISTRICT ARCHITECT
SCHOOL DISTRICT NO. 61
(Greater Victoria)
DUTIES
1. To prepare plans, working drawings and specifications for specific school capital projects.
2. To prepare tenders, advise on the employment of contractors, and supervise the completion of capital pojects.
3. To prepare building estimates and annual priority lists on capital projects and to advise on architectural and technical matters pataining to schools.
QUALIFICATIONS
At least five years' experience in the design and construction of schools, or equivalent experience; knowledge of local building codes and school building standards; graduation from a recognized University; member of the Royal Architectural Institute of Canada, or eligible to become a member of the British Columbia Association of Architects.
Salary commensurate with qualifications and experience. Applications: in writing, stating age, experience, qualifications, references, expected salary, must be received by the Personnel Officer, P.O. Box 700, Victoria, B.C. up to 4:30 p.m. on Friday, November 16th, 1973.

PARTS MANAGER
Established Toyota Dealership selling in excess of 1200 new and used cars per year and recently moved into brand new premises requires services of experienced parts man to manage parts department. New car supplied. Good salary plus bonus.
Please apply to:
Graeme Roberts,
Box 394
Nanaimo, B.C.
Phone (604) 758-9103
All replies treated in strict confidence.

Seamstress Wanted
Full time position for experienced seamstress and fitter in Ladies' Specialty Store. Victoria Press, Box 324.

DECEMBER 1973 VEHICLES and drivers for delivery of parcel post items in the Greater Victoria area. Payment on per item basis. Apply in writing to Post Master, Victoria, B.C. before November 20. State type of vehicle and phone number.

$600 PER MONTH PLUS BEAUTIful suite in apartment building for good maintenance couple. No rent collecting, or showing of suites. Experience not essential but willingness to work is. Sorry, no children or pets. Victoria Press Box 327.

TAKE OVER PAYMENT ON Taxi share and car balance $1312. Fully equipped. $312 down. Accept trade. Company established 1914. Guaranteed $150 week. 642-3068 or 384-2041.

REGISTERED NURSES FOR EXtended care, full and part-time, apply in person Mt. Tolmie Hospital, 3690 Richmond Rd. or St. Marys Priory Hospital, 567 Goldstream Ave.

WANTED: BICYCLE MESSENger for city deliveries, full time employment. Imperial Optical, 817 Fort Street.

WANTED MATURE LADY TO live in, assist with vacuum work, 4 hours daily. Board and room and good remuneration. 383-0834.

URGENT, BABYSITTER REquired by Nov. 16, in motherless home, girl age 6 years, Gorge area, live-in or out. 385-4572.

WANTED FRAMING CONTRACtor to do framing for new house by contract. 383-9126.

LADY TO HOUSEKEEP PARTtime Saturdays. Gonzales Area, 598-1825.

21 HELP WANTED GENERAL

REGIONAL DISTRICT OF NANAIMO
District No. 69 Arena Commission
RECREATION DIRECTOR-ARENA MANAGER
The District 69 Area Commission of the Regional District of Nanaimo requires a Recreation Director-Arena Manager for a new ice arena facility to be constructed at Parksville, B.C. Plans call for the facility to commence construction during the first part of December, 1973. Completion is anticipated to take six months. Services of a Recreation Director-Arena Manager are required at the earliest possible date.
The successful applicant will be a member of the staff of the Regional District of Nanaimo and will report to the District 69 Arena Commission. Duties will include management of the arena, programming and general promotion of organized recreation in District No. 69. The 1973 salary rate for this position is $13,200. The usual municipal fringe benefits are offered.
Applications should be submitted to the Secretary, District 69 Arena Commission, P.O. Box 938, Parksville, B.C., no later than November 22, 1973. Applicants should state age, marital status, previous experience and any particular information they feel merits consideration.

APPRAISER II
$811-$986 per month
Technical municipal work appraising real property for taxation purposes. Discovers, identifies, inspects and appraises land and improvements. Collects data, keeps records and appraises residential, commercial, industrial and farm properties. Works on local improvements, etc. Applicants should have high school completion supplemented by post-secondary courses in real property appraisal and valid experience in the work.
Detailed applications should be submitted to the undersigned before 4:30 p.m., Friday, November 16, 1973.
Personnel Director
Saanich Municipal Hall
770 Vernon Avenue
Victoria, B.C.

CAREER MINDED
Are you interested in a career rather than just a job. If so it will pay you to investigate our offer. Arthur Murray Dance Studios needs teachers, supervisors and registrars. No previous experience necessary as a complete training program is available. We are a world wide organization, and offer job placement in any of our several hundred schools. Call us after 1 p.m. Monday thru Friday at 385-1476.

STUDENT OR ADULT WITH small car or motorcycle, interested in augmenting income by morning newspaper delivery in the Wilkinson-Interurban area. Delivery would take approximately 1½ hours per day and route earnings would be in vicinity of $115.00 per month. Prefer someone living in or near Colquitz area. Please apply Victoria Press Box 316.

Couple with the ability to deal with the public required as resident caretakers. 55 suite apartment complex. Salary $565 per month with opportunity to increase. To arrange interview call 382-2012.

RETIRED NEWSPAPER MAN Part-time position available for man with reporting and or editing experience for senior citizens newspaper. Reply Mr. Bryan, Victoria Press, Box 301.

SMALL PRIVATE HOSPITAL REquires graduate nurse for evenings and graduate nurse for 10 bed ward aide for shift work. Apply in person 10 a.m. - 2 p.m. 130 Menzies.

SEMI-RETIRED COUPLE TO manage over 50-suite apartment. Duties include renting, cleaning, gardening, minor repairs. State age, experience, references to Victoria Press Box 101.

REQUIRED FOR REST HOMES, vicinity Oak Bay Junction, female nurses aides with 1 or more years experience. Full or part-time, willing to work weekends essential. 478-6451.

NIGHT CLEANING DUTIES IN modern office building, 5 nights per week. Transportation required. Please forward work record and references to Victoria Press, Box 901.

FOUR NEAT APPEARING PERsonnel to assist on campaign for local studio, canvassing experience helpful, above average earnings paid daily. For information phone 384-3813.

FOR DECEMBER 1, HUSBAND and wife caretker for townhouse complex. Duties include relief manager, could suit middle aged couple. Experienced preferred. Phone 477-5422.

BABYSITTER REQUIRED BY November 15. Live in or come in. St Charles-Fairfield area. Monday-Friday. Older person also most welcome. Please call 382-6441 after 6 p.m.

TELEPHONE SALES
Permanent position with old established publishing company, no experience necessary, 20-30 hours per week, from home or office, $2.25-$3 per hour. 386-9122.

EXPERIENCED MATURE INdependent lady for general housework in rest home, of fourteen, to live in, 5 days week working. References. 598-4365.

EXPERIENCED BROILER COOK, also experienced dining room head waiter wanted for hotel operation in Duncan. Call Mr. Hans Bilger 746-5126.

WANTED: HOUSEKEEPER FOR motherless home Up-Island community. Must be fond of children, 2 children age 2 and 7. Mother and 1 child welcome. 385-7947.

WAITRESS REQUIRED, SPEcialty dining room, fully experienced and personable, steady 4 nights per week. Victoria Press, Box 314.

CAPABLE COOK-GENERAL, FOR active elderly couple, live in, lovely city home. Weekends free. Good wages. Local references required. Victoria Press, Box 297.

WANTED IMMEDIATELY—CAREtaker for 53 suite apt. in Campbell River, B.C. Experienced couple preferred, send resume to P.O. Box 47, Campbell River, B.C.

REQUIRE LIVE IN HOUSEkeeper for Langford area. Board and room with some renumeration. Please reply by November 15th to Victoria Press Box 295.

WANTED IMMEDIATELY LOVing care for 2 small children. Close to Gorge-Tillicum area. 388-5842.

RELIABLE, RESPONSIBLE BAbysitter, my home, 9-6, vicinity of Hillside and Dowler Place. 386-6845.

EXPERIENCED COOK FOR evening shift, apply in person between 1 and 4 p.m. Mediaeval Inn, 1005 Broad.

FEMALE WANTED TO CLEAN car interiors. Apply 1930 Blanshard. Advancement for person willing to work.

CAPABLE WOMAN OR UNWEd mother to live in and babysit 4 year old boy, while mother works. 384-6318.

SERVICE STATION MECHANIC wanted daily 8-5. Also experienced front end man wanted, 1 p.m.-10 p.m. 385-9942, ask for Tony.

WAITRESS WANTED, MORNING shift, 8 a.m.-3 p.m., Mon.-Fri. Apply in person, Coffee Mac's or phone 384-9547.

SERVICE STATION ATTENDANT for afternoon shift. Give age and references to Victoria Press Box 308.

NEED OLDER MAN AS NIGHT watchman, 5 nights weekly, also kennel helper. Can live in or out. Good Shepherd Shelter, Mill Bay.

RELIABLE BABYSITTER REquired, night work, full time. 383-0778.

MATURE LADY FOR GENERAL housework in small guest home, live in. 652-3497.

FINISHING CARPENTER REquired immediately. 382-5074.

COOK IN REST HOME, FRIDAY, Saturday, Sunday. Phone 385-9821.

21 HELP WANTED GENERAL

DRAUGHTSMAN
Lands Service, Map Production Division, Victoria. Under direction, to prepare advanced final draughting of projects in the mapping programme; to prepare Integrated Control Survey Plans for Land Registry Offices, manuscripts in ink of large scale topographic maps, scribing and type patch-up of colour separations for lithographed maps, National Topographic map series by inking and scribing, and engineering site plans. Requires Secondary School graduation and completion of a post-Secondary School Vocational Course in the appropriate type of draughting; a minimum of five years' experience in draughting. $702-$837. Lesser qualified applicants may be appointed at $461-$540, or $614-$727, depending on qualifications and experience. Obtain applications from the CIVIL SERVICE COMMISSION, 544 Michigan Street, VICTORIA, and return by November 21, 1973. COMPETITION NO. 73:1895.

BOYS' CLUBS OF GREATER VICTORIA
The "Alternative" work Activity Project (Canada Assistance Plan) requires a WORK ACTIVITY DIRECTOR.
DUTIES: Under the supervision of the Project Director, to assume full responsibility for the planning and operation of the outdoor work experience element of the Project, which provides full-time activities for 40 adolescent boys.
QUALIFICATIONS: Practical experience in logging and or related forestry employment, with working knowledge of power equipment, maintenance of tools and commercial vehicles. Ability to teach basic work skills and provide leadership to staff. Familiarity with current safety standards. Possession of class four driving licence. This is a senior staff post, and only those with the above background will be considered.
SALARY: $9,600 per annum subject to qualifications and experience. Normal fringe benefits.
Applications in writing to the Executive Director, Boys' Clubs of Greater Victoria, 1240 Yates St., Victoria, B.C., giving full personal information and employment history. Closing date Nov. 24, 1973.

ASSISTANT LIBRARIAN
At The VICTORIA PRESS LIBRARY
Applications are requested for the position of Assistant Librarian at the Victoria Press Library. Minimum qualifications are a bachelor's degree, interest in journalism and current affairs, and the ability to accept responsibility, routines and irregular hours of work. A knowledge of library routines is desirable, but not essential. Please apply in writing, with resume, to the Librarian, Victoria Press Ltd.

PHOTOGRAPHIC TECHNICIAN
Lands Service, Map Production Division, Victoria. Under direction, in either the Reproduction Laboratory or the Air Photo Laboratory of the Map Production Division, to assist in the production and or reproduction of map, plans, photographs etc. (Reproduction Laboratory); to print and develop air photos and assist in the production of photographic enlargements, plates, and auto transparencies (Air Photo Laboratory). Requires Secondary School Entrance, preferably with some training in technical skills. $461-$540. Obtain applications from the CIVIL SERVICE COMMISSION, 544 Michigan Street, VICTORIA,

25 TEACHERS

ADVERTISEMENTS IN THIS CLASSIFICATION MUST COMPLY WITH THE BRITISH COLUMBIA HUMAN RIGHTS ACT SEE COLUMN 1

SCHOOL DISTRICT NO. 62 (SOOKE)

TEACHERS WANTED

School District No. 62 (Sooke) invites applications from teachers for the position of teacher of English at the senior secondary level at Belmont-Fisher Secondary School with duties to commence on January 1, 1974. Address applications to:

Mr. P. Pullinger,
District Superintendent of Schools,
School District No. 62 (Sooke)
2227 Sooke Road,
Victoria, B.C.

26 PART TIME TEMPORARY HELP

ADVERTISEMENTS IN THIS CLASSIFICATION MUST COMPLY WITH THE BRITISH COLUMBIA HUMAN RIGHTS ACT SEE COLUMN 1

GIRLS RESIDENCE DIRECTOR to relieve full-time staff for weekends, holidays, and sick leave. Mature, patient and understanding person required to live-in during relief hours. Salary negotiable. Write to Personnel, YM-YWCA, 880 Courtney, before Nov. 23.

RELIABLE AND EXPERIENCED handyman wanted to assist manager in hi-rise, morning work, 4 hours, Monday - Thursday and all day Friday. Good salary to right man. Victoria Press Box 319.

VICTORIA CGA FIRM REquires temporary help for 1974 income tax season. Previous income tax experience necessary. Apply Victoria Press Box 290.

MATURE LADY FOR STEADY part-time kennel work, 3 hours daily, Friday, Saturday, Sunday, 8 a.m.-11 a.m. Apply SPCA, 3150 Napier Lane.

AFTER SCHOOL CARE (3-5) FOR 10 year old girl, some household duties. Vicinity Admirals and Esquimalt Road. 383-4810 or 384-2724.

WELL ESTABLISHED BEAUTY Salon requires experienced operator for regular part time work. Phone 385-8614 or 383-3726.

MATURE BABYSITTER FOR OCcasional evening babysitting. View Royal area. 479-4647.

30 SITUATIONS WANTED

MEDOX

Do you need a:
Homemaker
Nurses' Aide
Practical Nurse
RN
?

CALL 388-4642

We supply the best care . . . in hospitals, nursing homes, or in your own home.
affiliated with Office Overload

TIMEKEEPER. EXPERIENCED general office and logging accounting. Available for position Vancouver Island or interior B.C. Please reply Victoria Press Box 315.

ACCOUNTING — BOOKKEEPING Semi-retired requires full or part-time work. Your business place or my home. All replies confidential. Victoria Press Box 313.

MAINTENANCE ELECTRICIAN, experienced in electric wiring, motors, appliances, passenger and freight elevators and plumbing repairs. Cobble Hill 743-2885.

FAIRCO PAINTERS
Three years continued satisfied service, 40 years combined experience, efficient and reliable. 384-3434, 478-1254.

NURSE COMPANION WIT HATtractive personality to care for gentleman (preferably). Excellent cook. Desires live-in position. No triflers. 592-7845.

PUNCTUAL, RELIABLE, POTwasher, needs employment 4-5 hours per day. Phone Al Boyes, Canadian Mental Health. Weekdays, 385-7758.

SOME WORK IS BETTER THAN none. Odd jobs, supervised if necessary. Very reasonable. Phone Al Boyes, Canadian Mental Health, Weekdays, 385-7758.

DAY CARE, NURSERY through primary, (I have experience and references). Simpsons-Sears area, well fenced yard. 385-1267.

LIKE TO LOOK AFTER PAINTing in apartment block, or other light painting. Reasonable. 385-5010.

PAINT IT FOR XMAS
Wallpaper, painting, furniture refinishing, reasonable rates, free estimates. Phone 388-8866, 592-1493.

YOUNG MAN, B.A. ENGLISH, journalism-research experience, seeks permanent employment. 592-7879.

ANY ODD JOBS, PAINTING, DEcorating, specializing in renovation. After 5. 388-5084.

HAVE 3-TON TRUCK. WILL haul anything and do odd jobs. Don. 385-1917.

FAMILY GROWN, LADY SEEKS work few days weekly. Victoria Press Box 312.

WILL BABYSIT, MY HOME, IN Esquimalt, weekdays only; preschoolers preferred. 386-6884.

ANY ODD JOBS, PAINTING, renovations, specializing in framing. 388-6611, ask for Room 119.

MAN WITH CHAIN SAW AND ¾ ton truck will fall and remove your trees. 385-0682.

WOMAN WOULD LIKE JANItorial work, evenings, or housework by the hour, daily. 382-0913.

HARD WORKING UNIVERSITY Student - requires weekend jobs. Will do garden etc. 592-2285.

FORMER TEACHER WILL BAbysit preschoolers, my home, days, Colwood area, 478-3303.

YOUNG MOTHER WILL SIT children daily, Burnside and Tillicum 384-1658.

WANTED BABYSITTER, GORGE area near Harriett. 385-8635.

WILL CLEAN UP BASEMENTS etc. Reasonable. 384-0020.

33 BANDS, MUSICIANS and ORCHESTRAS

TOP BANDS AVAILABLE FOR Christmas and New Years parties. Prestige Entertainment Agencies Ltd. 479-1531.

EXPERIENCED KEYBOARD player needed for Acoustic-Electric type Rock Band. 383-6566 or 478-6326.

RECEPTIONS
Specialized music by Scorpio, 382-7943, after 5 p.m.

DRUMMER
Would like to join working band. Brian, 592-2706.

MODERN, WESTERN COMBO, or pianist, available for dances, weddings, 384-3704.

WEDDINGS . . SPECIALIZED music by J.G.A., 478-2418.

FOR GOOD TIME DANCE MUSIC call STILL CREEK. 386-0906.

36 BUSINESS SERVICES and DIRECTORY

Accounting Service

ACCOUNTING, PAYROLLS, INCOME TAX, AUDITING.
Full range of accounting and business services available. We pride ourselves in quality and low priced service backed by over 25 years experience.
SIMKIN ACCOUNTING SERVICE
31-A CADILLAC BUILDING
(TOP FLOOR)
VICTORIA, B.C. 386-7074

BOOKKEEPING EXECUTED with zealous participation and efficiency. 598-2946.

Books

POOR RICHARD'S USED BOOKS
Bought — Sold — Exchanged
923 Fort. 384-4411, 106 W. Burnside

Carpenters

HOME REPAIRS A SPECIALITY. Big or small we do them all. 386-8511.

EXPERIENCED CARPENTRY Repairs, remodeling, $4.50 per hour. References. 384-2323.

SMALL JOBS MY SPECIALTY Howie 478-4705

FRAMING, ALTERATIONS, ADditions. 592-4614.

36 BUSINESS SERVICES and DIRECTORY

Carpenters

GWILT & SULLIVAN
SPECIALISTS IN FINE WORK
Alterations, cabinets, carports and sundecks, etc. 22 Years in the trade. For free estimates
CALL
388-6193,
592-3215

RENOVATION CONSULTANTS
Offer a complete construction service with skilled craftsmen to convert your waste space into productive living area. For free estimates and immediate service from the erection of a single wall to the renovation of your entire building please call:
592-7122

COUNTRY WODD PRODUCTS
Renovations, kitchen cabinets, built-ins, and custom made furniture. Call us while we still can finish the job before Christmas.
656-5321 479-2197

FRAMING
Framing broker has experienced framing crews available for House Construction. Phone 386-8301, 'til 8 p.m.; 658-5965 after 8 p.m.

G. C. Luney Const. Ltd.
Additions and alterations
Commercial and Residential
477-2470

D. A. SMITH GENERAL CARpentry. Remodelling, finishing renovations, additions. Free estimates. 386-8002

ROOF REPAIRS, GUTTERS AND down pipes cleaned and repaired, steps new or repaired. 386-1827 anytime.

D. F. McLEAN AND SONS
Remodelling. Cabinets. Arborite Panelling. Insulation. Low prices. Free estimates. 592-3490.

PREFER SMALL JOBS. VANIties, steps, shelving, panelling, qualified carpenter, 479-6576.

CARPORTS, SUNDECKS, rumpus rooms, general repairs. 477-8543 mornings or evenings.

QUALITY WORK AT REASONable rates. Additions, renovations. Estimates, plans. Glover. 656-3745.

HOUSE DOCTOR,
592-6535

TIRED OF HIGH COST? ALL carpentry work. Jim. 385-2240.

Carpet Cleaning

TURKO PERSIAN RUGS AND UPHOLSTERY Steam Cleaners. Specialize in Wall-to-Wall shag and nylon carpets. 9x12 picked up and delivered in two days cost $15. 382-5214.

CLEANING RUGS AND UPHOLstery is my business. Rugs dried less than 2 hours. All work done in your home 385-7479.

MAC'S RUGS AND UPHOLSTERY Cleaners. Rugs dried less than 3 hours. Homes and office work. 385-7479.

Carpets and Linoleum

CARPET TREND
PRE-CHRISTMAS
GIGANTIC SAVINGS
See our ad in Miscellanetus in today's paper.
FREE ESTIMATES
CARPET TREND
Skinner and Bay — Vic West
386-7501

HOURIGAN'S
CARPETS AND LINOS LTD.
FLOOR COVERING SPECIALISTS
715 PANDORA AVE. 386-2401
CARPET LAYER WILL INSTALL carpet, linoleum at reasonable prices. 658-5174.
PARKER JOHNSTON LTD.
1314 Broad Street 382-9181

Cement

G. AND D. CONCRETE, ALL types — placing and finishing. 478-1363, 382-8046.

GERDA CEMENT FINISHING, basements, sidewalks, retaining walls. Steve Laszlo, 479-4756.

PRECAST RETAINING WALLS
Do it yourself and save money.
Color and Concrete Co. 478-2531.

DRAINS — CEMENT — SEWERS
384-8306. Frank Politano 383-3495

Chimney Cleaning

THOROUGH CLEANING, CHIMneys — registers — furnaces, cleaned with power vac truck. Reasonable rates. 385-4131.

Cleanup Services

RESIDENTIAL COMMERCIAL
RICK O'DELL. 479-2658
Free estimates, 1, 2, 3 tons, packer and car hauler to do the job best. Economic prompt. Any debris, trees. Hauling sawdust, or fill. Rent-a-truck? $20 load. Nasell Disposal.

NO CHARGE AND UP
Two young responsible men have large truck. Basement, attics, composts, etc. Very reasonable. Bob's, 386-2451 anytime.

AG PERSONAL CLEAN-UP
Houses, halls, suites, basements, vacuumed and cleaned. Hourly or contract. 479-4067 after 6 or before 8 a.m.

GORDON WALL'S GENERAL clean up service, furniture moving and light delivery. 24 hrs. service. Res. 383-0776. Off. 386-8301, 479-8156.

PROMPT AND EFFICIENT. Cleaning yards, raking leaves, hauling debris. Call Larry, 388-6373.

NEED HELP ? PROMPT, EFficient hauling and-or compost, basement, attic clean-up, etc. Free estimates. 477-4340 anytime.

A. G. PERSONAL CLEANUPS, pruning, complete gardening services, after 6, 479-4067.

IMMEDIATE CLEANUP SERvice, large truck, reasonable. 384-1755, 386-7225.

GARBAGE, TRASH PICKUP weekly, monthly. Compost clean-up. Harvey's, 479-7078, 384-8621.

YOUNG MAN NEEDS WORK. Dump truck. Please call Bob, 479-3872.

MAN WITH PICKUP, SMALL clean-ups, anytime. 478-7908.

Coins and Stamps

SILVER COINS
We are interested in buying Canadian Coins, minted in 1966 or before. If you have $1,000 or more to sell, Call us collect at Area Code 416, 297-3232 Toronto Ontario.

Contractors

STEWART AND HUDSON
Building Supply Centre
RECREATION ROOM BEFORE XMAS?
ADD BEAUTY AND VALUE TO YOUR HOME
We have many sale items to save you money
Call Cliff Law at
STEWART and HUDSON
BUDGETS—CHARGES
386-3211—Open 7:30-5:30
Mon. thru Sat.
400 Gorge Rd. E.
STEWART and HUDSON

COUNTRY WOOD PRODUCTS
Renovations, kitchen cabinets, built-ins, and custom made furniture. Call us while we still can finish the job before Christmas.
656-5321 479-2197

WHEATON CONSTRUCTION LTD.
Design, Build and Renovate
382-2159

FOR HOME CONSTRUCTION, repair and alterations call W Braun Construction Ltd., 477-8584.

FRAMING, RENOVATIONS, ADditions, kitchens and repair. Phone Alright Builders. 479-1160.

TV PROGRAM LISTINGS

EVENING

CBUT 2 Vancouver · KOMO—4 Seattle · KING—5 Seattle · CHEK—6 Victoria · KIRO—7 Seattle · CHAN—8 Vancouver · KCTS—9 Seattle · KTNT—11 Tacoma · KVOS—12 Tacoma · KTVW—13 Tacoma

6 P.M.
2—Dick Van Dyke
4—News
5—News
6—News
7—News
8—News
9—Zoom
11—Star Trek
12—Untouchables; News
13—Land of the Giants

6:30 P.M.
2—Hourglass
4—News
5—News
6—News
7—News
8—News
9—Telecourse—Landscaping
11—Star Trek
12—News
13—Land of the Giants

7 P.M.
2—Hourglass
4—To Tell The Truth
5—Truth or Consequences
6—Magician
7—Elephant Boy
8—Starlost
9—Woman
10—Arts Calendar
11—Mission: Impossible
12—Lawrence Welk
13—Voyage

7:30 P.M.
2—Irish Rovers
4—Dad's Army
5—Hollywood Squares
6—Magician continued
7—Dusty's Trail
8—Starlost continued
9—Wall Street Week
10—M.P. Report
11—Mission Impossible continued
12—Lawrence Welk
13—Voyage continued

8 P.M.
2—All in the Family
4—Brady Bunch
5—Sanford and Son
6—All in the Family
7—Calucci's Department
8—Sanford and Son
9—Washington Week
10—M.P. Report
11—Wild Wild West
12—Calucci's Dept.
13—Movie: New York Confidential

8:30 P.M.
2—M-A-S-H
4—Odd Couple
5—Girl With Something Extra
6—M-A-S-H
7—Movie: Heroes of Telemark
8—Movie: Death Race
9—The Session
10—TBA
11—Wild West continued
12—Price is Right
13—Movie continued

9 P.M.
2—Tommy Hunter
4—Room 222
5—Needles and Pins
6—Tommy Hunter
7—Movie continued
8—Movie continued
9—Masterpiece Theatre
10—Christian Home
11—Untouchables
12—Gunsmoke
13—Movie continued

9:30 P.M.
2—Tommy Hunter continued
4—Adam's Rib
5—Brian Keith
6—Tommy Hunter continued
7—Movie continued
8—Movie continued
9—Theatre continued
10—Contact I
11—Untouchables continued
12—Gunsmoke continued
13—Movie continued

10 P.M.
2—World At War
4—Love, American Style
5—Dean Martin
6—Love, American Style
7—Movie continued
8—Tony Bennett — Special
9—Book Beat
10—Perspective
11—News
12—Cannon
13—Movie: Hollywood Canteen

10:30 P.M.
2—World at War continued
4—Love continued
5—Dean Martin
6—Love continued
7—Movie continued
8—Special continued
11—Dragnet
12—Cannon continued
13—Movie continued

11 P.M.
2—News
4—News
5—News
6—News
7—News
8—News
11—Rock Concert
12—Movie: Tom Jones
13—Movie continued

11:30 P.M.
2—Movie: Anythin Can Happen (11:50)
4—In Concert
5—Johnny Carson
6—News
7—Movie: Crimson Cult
8—News
11—Concert continued
12—Movie continued
13—Movie continued

12 MIDNIGHT
2—Movie continued
4—Concert continued
5—Johnny Carson
6—Movie: Death Race
7—Movie continued
8—Movie: Ritual of Evil
11—Concert continued
12—Movie continued
13—Movie: Razor's Edge (12:15)

12:30 A.M.
2—Movie continued
4—Concert continued
5—Midnight Special (1:00)
6—Movie continued
7—Movie: Calling Dr. Death (1:15)
8—Movie continued
12—Movie: Mystery Island (1:40)
13—Movie continued

ALL TIMES ARE LOCAL

CHANNELS RESERVE RIGHT TO MAKE LAST-MINUTE CHANGES

EARLY SATURDAY

8 A.M.
2—French Program
4—Super Friends
5—Adams Family
6—Singin' Time
7—Cartoon Movie
8—Singin' Time
12—Frisky frolics
13—Flash Blaidon

8:30 A.M.
2—French Program
4—Friends continued
5—Emergency Plus 4
6—Red Fisher
7—Cartoon Movie
8—Red Fisher
12—Bailey's Comets
13—Fury

9 A.M.
2—French Program
4—Lassie's Rescue Rangers
5—Butch Cassidy
6—Our One
7—My Favorite Martian
8—Uncle Bobby
12—My Favorite Martian
13—Contact

9:30 A.M.
2—French Program
4—Ghost Chasers
5—Star Trek — Cartoon
6—Our One continued
7—Jeannie—Cartoon
8—Uncle Bobby
12—Fantastic Four
13—Contact

10 A.M.
2—French Program
4—Brady Kids
5—Sea Monsters
6—Wrestling
7—Speed Buggy
8—Rupert Bear
12—Speed Buggy
13—Movie: 7th Voyage of Sinbad

10:30 A.M.
2—French Program
4—Mission Magic
5—Pink Panther
6—Wrestling continued
7—Josie and the Pussycats
8—Waterville Gang
11—News (10:45)
12—Center Earth Journey
13—Movie continued

11 A.M.
2—Canadian Jr. Football
4—Movie: TBA
5—Jetsons
6—Canadian Jr. Football
7—Archie—Cartoon
8—Puppet People
11—Across the Fence
12—Archie—Cartoon
13—Movie continued

11:30 A.M.
2—Football continued
4—Movie continued
5—Go!
6—Football continued
7—NBA: Kansas City at Milwaukee
8—Fantastica
11—Farm City Forum
12—Smokey the Bear
13—Movie continued

12 NOON
2—Football continued
4—TBA
5—Horse Race
6—Football continued
7—Baskefball continued
8—Musical Friends
11—NFL Game of the Week
12—Josie and the Pussycats
13—Roller Games

12:30 P.M.
2—Football continued
4—TBA
5—Flipper
6—Football continued
7—Basketball continued
8—Musical Friends
11—Wally's Workshop
12—Jeannie—Cartoon
13—Roller Games continued

1 P.M.
2—Football continued
4—TBA
5—Community Workshop
6—Football continued
7—Basketball continued
8—Kitchen Secrets
11—Roller Derby
12—Cartoon Movie
13—Soul Train

1:30 P.M.
2—Sportsweek
4—College Football (1:45)
5—Daktari
6—Sportsweek
7—Basketball continued
8—Survival
11—Roller Derby
12—Cartoon Movie continued
13—Soul Train

2 P.M.
2—Wild Kingdom
4—Football continued
5—Daktari continued
6—Under Attack
7—Quest of a Winner — Special
8—Movie Review
11—Movie: Hell's Outpost
12—Fat Albert
13—Paul Bowman

2:30 P.M.
2—TBA
4—Football continued
5—Quizathon
6—Under Attack
7—Movie: Lonely Are the Brave
8—Roller Derby
11—Movie continued
12—Page 12
13—Bowman continued

3 P.M.
2—Children's Cinema
4—Football continued
5—Movie: Wild on the Beach
6—Children's Cinema
7—Movie continued
8—Roller Derby
11—Movie continued
12—Outlook
13—Movie: Edge of Darkness

3:30 P.M.
2—Cinema continued
4—Football continued
5—Movie continued
6—Cinema continued
7—Movie continued
8—Under Attack
11—Movie continued
12—News Conference
13—Movie continued

4 P.M.
2—Bugs Bunny
4—Football continuued
5—Movie continued
6—Bugs Bunny
7—Movie continued
8—Under Attack
9—Sesame Street
11—Lassie
12—Funorama
13—Movie continued

4:30 P.M.
2—Bugs Bunny continued
4—Football continued
5—Movie: The Trackers
6—Bugs Bunny
7—Wagon Train
8—Wide World of Sports
9—Sesame Street
11—Nashville Music
12—Funorama
13—Movie continued

5 P.M.
2—NHL: St. Louis at Montreal
4—Wide World of Sports
5—Movie continued
6—NHL: St. Louis at Montreal
7—Wagon Train continued
8—Wide World continued
9—Mr. Rogers
11—Explorers
12—Barnaby Jones
13—Movie continued

5:30 P.M.
2—Hockey continued
4—Wide World continued
5—Movie continued
6—Hockey continued
7—News
8—Wide World continued
9—Electric Company
11—Safari to Adventure
12—Barnaby Jones continued
13—Other People — Places

ALL TIMES ARE LOCAL

CHANNELS RESERVE RIGHT TO MAKE LAST-MINUTE CHANGES

36 BUSINESS SERVICES and DIRECTORY

Contractors

Feature Kitchen Centre
2610 Douglas 385-4921
"Quality with Economy"
LARGEST Selection OF KITCHENS on the West Coast
ALSO
Sundecks — Additions
Bathrooms — Renovations
FREE ESTIMATES
FREE Planning Service
AGENTS
For the NEW JENN-AIR RANGE
A new ADVENTURE IN COOKING

RENOVATION CONSULTANTS
Exclusively concerned with the renovation and restoration of older buildings. We do not build new houses but confine our tradesmen's vast experience and efforts to the retention of the charm of your home or building. If you have a project in mind please call us at 592-7122.

W. CAMPBELL LTD.
General Contractors
Building Consultants 479-3904

T. AND C. BUILDERS LTD.
Experienced framing crew and general carpentry. 385-5293, 385-8587.

RENOVATIONS, DESIGN AND repairs. Free estimates. T and K General Building and Repairs. 384-2653.

FARMER CONSTRUCTION
Design — Renovations
388-5121

Delivery and Transfer

AVAILABLE FOR GENERAL and commercial delivery. Own van. 15 years experience. Well acquainted with area. Phone between 5-7, 592-6687.

Drain Tile Service

THE DRAIN CLEANERS 386-8511
Wet Basements Made Dry!!

Draperies

DRAPERIES
FABRICS
TRACKS
CUSTOM MADE AND INSTALLED
Free Estimates
NO OBLIGATION
386-2951
1126 QUADRA

stevens interiors ltd.

SELL IT FAST Through CLASSIFIED DIAL 386-2121

RADIO LOG

AM Stations — Victoria: CJVI, 900; CFAX, 1070; CKDA, 1220; Vancouver: CJOR, 600; CBU, 690; CKLG, 730; CKNW, 980; CKWX, 1130; CHQM, 1320; CKVN, 1410. Seattle: KIRO, 710; KOMO, 1000; KING, 1090. Bellingham: KARI, 550. Port Angeles: KONP, 1450.

FM Stations — Victoria: CFMS, 98.5. Vancouver: CKLG, 96.3; CFQM, 103.5; CBC, 105.7; CBUF, 97.7 (French—6 a.m. to 1 a.m.). Seattle: KIXI, 95.7; KLSN, 96.5; KING, 98.1; KIRO, 100.7; KETO, 101.5. Tacoma: KTNT, 93.7; KLAY, 106. Edmonds: KBIQ,105.3. Bellingham: KERI, 104.3.

Most stations broadcast news bulletins on the hour and on the half-hour at early morning and evening peak periods.

Major Newcasts: CBC-FM, 4 p.m.; BBC News, Monday to Saturday; National news: CFAX, CKDA and CJVI, 8 a.m., 12 noon (noon report), 5:30 p.m. (news hour); Saturday and Sunday, 8 a.m., 12:30 p.m., 6 p.m. and 10 p.m.

36 BUSINESS SERVICES AND DIRECTORY

Draperies

Sears
Custom Made DRAPERIES
Choose from our great fabric selection. Drapes PROFESSIONALLY MADE and INSTALLED IN YOUR HOME.
CHARGE IT
Phone 388-9111
NO OBLIGATION
Simpsons-Sears Ltd.

Dressmaking

DO YOUR LEATHER GARMENTS need alteration? Call Carmen. Specializing in leather garments over 12 years and dressmaking. Very reasonable. 477-4953.

ANNA LISA'S DRESSMAKING — now sewing for Christmas Holidays. 386-9022.

BRIDAL RENTALS, COSTUMES, formals, 28 Burnside W. 385-1542. Fashion Craft Shop.

SEWING ORDERS AND ALTERnations, in my home. 382-6520.

CUSTOM SEWING AND DRAperies. 658-8958.

Electrical Contractors

OLDER HOMES REWIRED — NO down payment. We finance through B.C. Hydro Plan.
EDDY'S ELECTRIC — 385-7666

McCOY ELECTRIC
New and Older Homes
Rewiring Expert—Electric Heating
386-0822 or 477-6715 Eves.

CORONA ELECTRIC
Serving Gordon Head area. 477-1616 evenings.

Fencing

CHAIN LINK FENCING
— Free Estimates —
SIMPSONS-SEARS
388-9111

PACIFIC FENCING 598-3765
Screen block—Chain link—Wood

Flooring and Sanding

JIM DUNCAN
Floor sanding and refinishing, exp. 386-1509 anytime

Furniture Refinishing

EXPERT FURNITURE REfinishing specializing in pianos Buck, 477-6600.

Gardening

DUTCH LANDSCAPERS
Tree service, clean up, re-designing, 30 years experience. 385-8566 or 479-7474.

LICENCED GARDENER
Clean-up, pruning, etc. Gardening by contract. G. Barta, 479-3900.

EXPERIENCED GARDENER, trees and hedges pruned. Phone 383-8363.

HEDGES TRIMMED, TREES pruned, leaves raked, lawn service, painting. 385-5307.

DESIGN, SHRUBS, CRUSHED rocks, pruning, clean-ups, hauling, Fong, 384-8621.

FRANK'S GENERAL GARDENing and pruning. 477-6663.

36 BUSINESS SERVICES AND DIRECTORY

Gutter Cleaning and Repair

5" CONTINUOUS ALUMINUM Gutter in Baked Enamel. "We make it!" "We install it!" Insist on 5", Takes care of itself for 20 years. "Easy terms."
B.C. Aluminum, 479-3232

GUTTERING
Use our 20-year guaranteed white aluminum guttering.
SIMPSONS-SEARS
388-9111

GUTTER CLEANING AND REpairing. Also downpipes. Installing wood, galvanized and plastic gutters. 382-9654.

GUTTERS CLEANED.
After 6 phone 479-4067.

Insulation

PACIFIC COAST INSULATION and Roofing Co. Ltd. 382-3421.

Landscaping

DOUGLAS FIR BARK CHIPS, 2 cu. ft. bag $1.65; 4 cu. ft. bag, $3; bark mulch, 4 cu. ft. bag, $2.50; Pacific Bark Ltd., 382-3521 or after hours, 598-2003. Open Monday to Friday, 8-4:30.

BARKER LANDSCAPING
Lawn and shrub specialists. Professional stone masonry for walls, steps, patios, fireplaces, etc. Free estimates. Terms. 382-8323.

Landscaping

ED'S TRACTOR SERVICE, ROtovating, levelling, post holes, brush cutting. 479-2204.

Masonry

SANTOS MASONRY, 21 YEARS experience. Fireplaces, blocks, rock, slate, tile. Reasonable. 386-0234.

BENITO BROS. MASONRY AND stone work. Reasonable. 477-4434. If no answer call 386-0049 after 6.

MULTI-COLOUR STONE AND slate fireplaces. House front faces. Sipkes Masonry, 479-7348.

FIREPLACES, CHIMNEYS AND repairs. Ron Henson, 478-1557.

Miscellaneous Service

HANDYMAN. EXPERIENCED home appliances, minor carpentry and plumbing. 479-7772 or 385-0030.

HOME REPAIRS, NO JOB TOO small, phone Hugh, 383-7901.

Moving

BISSON'S MOVING — 384-6442 Household goods moving and pianos. Apartment moving.

Painters and Decorators

PAINTING AND DECORATING reasonable rates. Satisfaction guaranteed. Terms. 382-7885 479-2473.

EXPERIENCED PAINTER AND paper hanger, will do odd jobs, reasonable. 656-5166.

QUALIFIED PAINTER, REASONable, guaranteed work, free estimates. 592-9210.

D. F. McLEAN AND SONS
Interior. Exterior. Low prices. Free estimates. 592-3490.

PAINTING; INTERIOR, EXTERIor, good workmanship, reasonable rates. Free estimates. 478-5002.

QUALIFIED PAINTERS. REFERences. 656-5166.

RENOVATION CONSULTANTS
592-7122

SCANDINAVIAN
Painters and Decorators. 382-0313

PAPER HANGING, PAINTING. Tommy Harker. 383-3474.

36 BUSINESS SERVICES AND DIRECTORY

Painters and Decorators

ISLAND DECORATORS
Painters Paperhangers
Spray Painters
Plaster Repairs
Convenient Time Payments
383-9059 Eves. 382-1479

CLARK AND PATTISON PAINTING CONTRACTORS LTD.
Brush or spray. Paperhangers. Texture and vinyl work. Will do all or part of any job. Paint store, BAPCO, GENERAL and PRATT AND LAMBERT paints, and rentals of all painters' equipment. Terms if desired. Phone 384-0443. 760 Bay St.

Now
We Have The Time
To Do Your Painting
Bill Foreland
Commercial and Residential
384-5313

BROTHERS PAINTING AND DECORATING
Free appraisals, color consultant. All types of painting. All types of repairs. Commercial, farm, residential. Lowest rates. Terms. Work guaranteed. 383-8112.

TED HILL-TOUT
A complete decorating service, interior and exterior — spray or brush — papering — store — terms. For careful work at reasonable prices, please call 598-4012.

DOWSON PAINTING—INTERIOR. Exterior, repairs, residential, commercial, free estimates. Low rates. Work guaranteed. 385-6042, 24-hour home answering service.

VICTORIA PERMA COATING
Painting, interior and exterior, texture ceilings, spattercoat walls, at reasonable prices. Call 386-1533, 478-7905.

WEBB AND SON
384-6827 — Paperhanging, painting. Quick, clean, reliable. First-class workmanship, 30 years' experience Victoria. Terms if desired.

PAINTING
Interior, exterior, reasonable rates, free estimates, gutters cleaned and painted, 384-2637 after 5 p.m.

ARMSTRONG BROS.
Now is the time for a free estimate. Clean, expert painting by qualified painters. Day or night. 479-7432, 478-6336.

INTERIOR
Special low prices. For clean job. Self-employed Phone Douglas. 477-5207.

QUALITY WORKMANSHIP AT $25 per room. Satisfaction guaranteed. 477-9994, 477-2159.

Plasterers

THO'S STUDDER'S PLASTERing. For quality plastering and stucco. Repairs and new. Call 592-1668.

R. E. PLANK LATHING
Stucco wire, metal lath, gyproc, insulation. Quality workmanship guaranteed. 385-1194.

DYWALL, TEXTURE CEILINGS, spattercoat walls. Family rooms, renovations. Professional. Guaranteed. 479-5527.

FRED BLANCHARD AND SONS
Plaster, stucco, drywall
Repairs our specialty
656-3638 656-4356

STUCCOING, PLASTERING
Alterations. Reasonable. 479-4779.

COLEMAN PLASTERING LTD.
Stucco. Phone 598-3433.

FOR QUALITY STUCCO PHONE K. Gronmyr 743-2768 Mill Bay.

Plumbing and Heating

THE DRAIN CLEANERS 386-8511
Sinks — Toilets — Sewers
Wet basements made dry

REPAIR OR REPLACE
C. Prince Plumbing and Heating Repair Company. 388-5077. Canadian Currency only.

GOLIATH PLUMBING AND Heating. New work, repairs and alterations. Fast reasonable service. 656-1894 or 656-5600.

Roofing and Siding

PARKER JOHNSTON LTD.
1314 BROAD STREET, 382-9181
"Roofing Victoria Since 1935"

SELL IT FAST THROUGH CLASSIFIED DIAL 386-2121

36 BUSINESS SERVICES and DIRECTORY

Roofing and Siding

Sears
FOR YOUR Re-roofing Needs!
Ask about our exclusive 250-pound Superblock shingles with 5-15 year guarantee.
Install Now! No payments or carrying charges till October '73 on all installed roofing.
Call today! Phone Building Supplies Dept.
388-9111
OR MAIL YOUR COUPON TO SIMPSONS-SEARS
3190 Shelbourne St.
I am interested in re-roofing. Please have your specialist contact me for a free estimate. I understand I am under no obligation.
NAME .....
ADDRESS .....
PHONE .....
Simpsons-Sears Ltd.

STEWART AND HUDSON
ASPHALT SHINGLES
SOLD and APPLIED
Free estimates. Budgets.
400 Gorge Rd. 386-3211

Sandblasting

ISLAND SAND BLASTING
Removes paint, rust from boats, trailers, swimming pools, houses, etc. Ready for painting. Mobile unit. 478-2657.

Septic Tanks

SEPTIC TANKS CLEANED AND serviced. Commercial and residential. 386-8511.

Sewers

PUTTING IN YOUR OWN SEPtic tank or sewer? Let McFran Excavating dig it. 478-8586. $14 hr. weekends included.

NORM'S EXCAVATING
Free sewer estimates. Phone 478-6969.

PEDERSEN EXCAVATING. Free sewer estimates. 479-5963.

Tree Service

CEDARDALE TREE SERVICE
A complete scientific service. Large shade trees and ornamentals.

TREE REMOVALS
Chas. Cowie (Mgr.) 385-9931

HI TREE SERVICES LTD.
Vancouver Island's largest and most complete tree service with 3 aerial towers to serve you better. Topping, removal, pruning 383-3014.

BOOK NOW, COMPLETE PRUNing and spraying service for fruit trees, ornamentals. Tree surgery, brush and shrub removal. Free written estimates. Phone Westcra, 383-2563.

MT. VIEW TREE SERVICE
Fall and winter are setting in. Check your trees before the big winds. We do everything in trees. See our ad in the yellow pages. 479-3873.

HAMBROOK THE TREEMAN
Topping, falling, pruning, hedges, stumps, cleanup. Free estimates. Insured. Reasonable. 384-5296 evenings.

DUTCH LANDSCAPERS
pruning, topping, trimming, shaping Evergreens, tree removal. 30 years experience. 385-8566 or 479-7474.

Typing Service

PROFESSIONAL TYPING SERvices. Scientific, technical, business correspondence, manuscripts, thesis, reports, Xeroxing. Highest quality work, fast service, reasonable rates. 382-6731.

Upholstery

DANISH UPHOLSTERY
Phone 652-1591 Anytime
FREE
Estimates — Delivery — Pickups

QUALITY UPHOLSTERY WORK, reasonable rates. 386-1272.

38 TRAVEL

ABC CHARTERS
$279.00
TRAVELWORLD
382-3121
Main floor Bank of Comm. Bldg.

38 TRAVEL

WARDAIR
1974
FLIGHT SCHEDULE
384-7108
FOUR SEASONS TRAVEL

Bargain Holidays
Europe $316
Mexico $269
Hawaii $289
386-2485
Charter Flight Consultants

39 PERSONALS

ATTRACTIVE, FUN LOVING middle aged lady, would like to meet gentleman 55 to 65 for dates and companionship. Loves dancing, outdoors, fishing, gardening, travel. Phone number please. Victoria Press Box 331.

MALE, HEAVY SIDE, LATE 40S wishes company of female between 40s and 50s for outings and drives. Must be jolly and happy. Object companionship. Victoria Press, Box 288.

GENT, EARLY 50'S, SEEKS COMpanionship. Taurus, Cancer or Scorpio lady, one who is neat and respectful, understanding. Snap and full particulars please. Victoria Press Box 330.

TWO YOUNG MEN 25 YEARS old, would like to meet two girls, object: for outings. Photos appreciated but not necessary. Victoria Press, Box 317.

LONELY WIDOW, 62, WOULD like to meet elderly lady for friendship, walks, outings. Fairfield area. Victoria Press, Box 328.

BIRTH CONTROL CLINIC
1947 Cook Street
Tues. and Thurs. 7:30-9:30 p.m.
Appointments, 385-3356

PEOPLE INTERESTED IN PRImal or Gestalt therapy, as facilitators or participants. Write James Paymar, 5309 Parker.

STUDENT REQUIRES RIDE from Camosun to Sidney, weekdays, between 5:30 p.m.-6 p.m. Phone 656-4386.

ALCOHOLICS ANONYMOUS
Drinking problem? Want to quit? phone 383-0415; P.O. Box 1.

DONNA OF PENDER ISLAND and Victoria please phone or write Len G., 478-7674.

BURDEN SHARERS, COUNselling by appointment. 671 Fort, 383-3815 anytime.

PREGNANT AND DISTRESSED? Birthright can help you. 384-1431.

40 BUSINESS PERSONALS

Health Care Services
UPJOHN LIMITED
IS HELP
for convalescents, elderly people and children.
CALL 388-6639

MIX AND MATCH
What kind of relationship are you looking for?
For your confidential application send $5 to: Mix and Match, P.O. Box 257, Brentwood Bay, B.C., V0S 1A0.

I'LL WORK 16 HOURS A DAY TO keep prices down. No overhead, no secretary, no shop. Skaalrud Appliance Repairs will guarantee that if I cannot repair your washer, or dryer, or range in your home for $9.50 plus parts then I won't charge you for a service call. If you want to cut costs on appliance repairs call Skaalrud, 385-2232.

HYPNOSIS
Certified Hypno-technicians (AAEH ISPH) can help you. Learn self-hypnosis and be relaxed. Improve self-confidence, study habits, concentration, weight and smoking habits. Proven methods used. For information 388-9722. Victoria Hypnosis Centre Ltd., 101-645 Fort.

MEETINGS — BANQUETS
RECEPTIONS
For 6-60 people. Sherwood Park Motor Hotel, 123 Gorge Road, 386-1422.

ANYONE HAVING CONSIGNED goods to Island Craft Store must pick up by December 1, 1973 or they will be disposed of. Check mixer shop, Nootka Court.

LONELY? LET ME HELP YOU find a compatible companion, for a happier, fuller life. Confidential. Write Emily Quest, P

70 MUSICAL INSTRUMENTS

BUFFET

WORLD FAMOUS CLARINETS

BUFFET—Grenadilla $595
EVETTE—SCHAEFFER $399
EVETTE Student Model $245

BUFFET SAXOPHONES TOO!

Substantial Discount to Band Students and Professionals

Terms Trade-Ins Chargex

PAMUS
MUSICAL INSTRUMENTS
708 Blanshard at Fort 386-8475

EVERYTHING IN MUSIC!
musical instruments, school band rentals, music, accessories, lessons and repairs. COMPLETE REPAIR DEPARTMENT ON THE PREMISES. Park in the View Street Parkade and use our rear entrance . . . we will honor your parking ticket.
HALL-FAIRFIELD MUSIC CENTRE LIMITED
"Serving Victoria for over 15 years"
728 FORT VICTORIA
OUR NEW PHONE NUMBER 385-3307
Use Your Chargex

ORGANS
KIMBALL with the Entertainer World's easiest organ to play

GULBRANSEN
With piano, rhythm, Leslie and the clearest sound possible.

PIANOS
KIMBALL budget priced from $995 10 yr. guarantee
LESLIE speakers from $247

PARAGON MUSIC LTD.
for quality and service
Hillside Shopping Centre 385-5275

HAMMOND ORGAN
SAYS
Don't wait until Christmas for the new organ for the family. We have just received a shipment of T-500's, PHOENIXES, PIPERS. Also good variety of pre-owned organs
See us now while we can promise delivery.
HAMMOND ORGAN STUDIOS
just across from Town and Country on Douglas
PHONE 388-9177

Woodward's

LOWREY GENIE ORGAN
With exciting automatic bass and accompaniment special $1188. Convenient credit terms available. WOODWARD'S MAYFAIR, 2nd floor.

NELSON'S
MUSIC CENTRE
Your Family Music Centre
1320 BROAD ST. 385-9728

SEE AND HEAR THE
MOOG
(a new dimension in sound)
GLEESON MUSIC
707 FORT 388-9632

THE ROLAND SYNTHESIZER
At $795 undoubtedly the best on the market. Hear it at
SOUND SOURCE MUSIC
598-3514
2250 OAK BAY AVE.

YAMAKI GUITARS
Large number of guitars now in stock as low as $115.00.
TALISMAN MUSIC
939 YATES 384-9222

PIANOS
BY AUCTION
KILSHAW'S 1115 FORT

DRUM SETS
JUST ARRIVED
Deluxe star $499 and $749
Small deposit holds till Xmas
BERNIE PORTER MUSIC
725 CALEDONIA 382-9542

LIKE NEW HAMMOND L100 with king size rhythm unit complete for $1595 plus large selection of new pianos and organs.
SCOTT PIANO AND ORGAN
612 FORT 386-2434

NEW AMERICAN SPINET PIANOS. Beautiful styling. $995 and up.
REGINALD STONE ORGAN STUDIO
1517 Quadra 383-0239

VICTORIA SOUND CENTRE
Shure Vocal Master P.A.'s in Stock. Roto Sound bass and guitar strings in stock.
1315 Government St. 385-4842

60 WATT DYNAKIT MARK II and pre-amp. Ideal for electric bass. Must sell $200. Phone 386-3657 after 12 noon.

WILLIS UPRIGHT
Superior action and tone. Beautiful cabinet. Asking $595. Phone 592-0544.

PEDAL STEEL GUITARS
Mann 50 W Bass amp $315.00
SOFT SOUNDS MUSIC
2031 OAK BAY AVE. 598-1524

GIPPER'S TRADING CENTRE
Amplifiers, 8 tracks, guitars, sound systems, etc. Top prices. Will pick up. 385-0323, 1326 Gov't.

HAGSTROM BASS GUITAR, EXcellent tone and finish, case and cord included. $200. 477-5832.

STEEL STRING WESTERN GUITAR and pickup, good condition. $20. 479-7887 after 6.

FENDER PUBLIC ADDRESS AMplifier, speakers, microphone. 383-8149.

EPIPHONE ACOUSTIC GUITAR, excellent condition. $110 or offer. John 386-0759 after 5.

WANTED: COMPENSATING silver braided baritone or euphonium. Phone 592-4580.

OLDS FLUTE, NEW $240, SELL $100. Shop Zingaro, Open Space-$10 Fort

STEEL STRING WESTERN GUITAR and pickup, good condition $20. 479-7887 after 6.

ALTO SAX, $150, RHEEM COMBO organ, $250; 592-2326.

71 MUSIC TEACHERS

BERNIE PORTER MUSIC
OVER 20 YEARS EXPERIENCE TEACHING VICTORIANS ON THE INSTRUMENTS OF THEIR CHOICE. PHONE TODAY 382-9542.

GORDON HEAD AREA. INstruction for classical piano, will consider driving to your home. Phone Jim Anderson 477-6439.

PIANO OR ORGAN — POPULAR and classical — private or group. Scott Piano and Organ. 386-2434

77 MOTORCYCLES

'72 SUZUKI 750 GT, LOW MILEage, 2 helmets, windshield. Like new condition. Phone 656-3809, ask for Dave.

'73 175 YAMAHA, 950 MILES, new 400x18 mud tire, and spare Trails tire, 21" front wheel and Trail sprocket. 478-1833.

650 B.S.A., 1970, CHROMED, front-end extension, Sportster style tank, black leather seat, queen style, best offer. 383-3151.

HARLEY DAVIDSON 1973 sportster. Good condition. 382-8760 5 and 9 p.m.

72 YAMAHA 200 TWIN, EXcellent condition. Offers. Duncan 746-4788.

72 HONDA CB 175, 2400 MILES, still on warranty. Very good condition, like new, $750. 598-1876.

'69 350 HONDA, REBUILT ENgine, custom everything, needs some work. $300. 383-9630.

1972 YAMAHA 175 ENDURO, good condition, best offer. 479-7452, 5 p.m.-7 p.m.

68 250 YAMAHA ENDURO, REbuilt, $450 or best offer. 383-6830.

THOMAS 'PARAMOUNT' ORGAN $2595.00 385-5352.

BOOGIE-ON DOWN!
It's time for HONDA — DEMO-SALE
Virtually brand new bikes with only a few miles on the clock, but you SAVE!

THE SUPERBIKE!
Honda CB 750-4
Ultimate Road Machine
Reg. $2200
TODAY $1799

FIERY DRAGON
HONDA CB 500-4
4-cylinder smoothness
Reg. $1700
TODAY $1549

JAP ZERO!
HONDA CB 450
Fly with this Twin
Reg. $1700
TODAY $1349

LIGHT ROADBIKE
HONDA CB 350-K5
Disc brake, twin
Reg. $2100
TODAY $999

BRING DOWN YOUR TRADE

YOU'VE GOT INSTANT CREDIT HERE!
No Money Down
No pay'ts. 'til JAN. '74

EXCLUSIVE ONE YEAR GUARANTEE

WORLD Pleasure
Pearson World of Pleasure Ltd.
386-8424 3388 Douglas 382-2222
"Next to Red Lion"
9-6, Saturday 'til 5
Dealer Lic. 1516

METRO BIKE SALE
CLEARANCE AT WHOLESALE PRICES

73 HONDA 350-4	$1395
1973 KAWASAKI '500'	$1295
2—1973 HONDA 350 Twin. Electric start.	$ 895
1972 HONDA 350 Twin. Electric start.	$ 695
1972 KAWASAKI 500 road bike.	$ 995
1972—SUZUKI 500	$ 995
1971 KAWASAKI 250 Trail Bike	

Remember at METRO no reasonable offer refused.
Call CAREY DAVIES at 386-3516. Dealer's Licence D-3515. METRO TOYOTA LTD. 624 Finlayson

CUSTOM ACCESSORIES
For Yam, Tri, BSA, Norton, Honda.
—Fork Tubes $89.95 c-w Tweek bar
—Sportster tanks $39.95
—Coffin tanks $49.95
—Dual light kits fr. $39.95
—Hardtails $79.95
—Z bars fr. $11.95
—Risers kits fr. $14.95
—Ext. cable kits fr. $12.95
—Custom seats fr. $32.95
—Sissy bars fr. $13.95
—Springer forks fr. $249.95
—Harley wheel kits $119.95
—T.T. pipes fr. $39.95
—4 into 2 Honda 750 pipes $99.95 complete
—Oil tanks fr. $39.95
—Tweek bars $19.95
—Spool wheels $79.95 complete
—Plus much, much more, many hard to find custom acc. in stock.
On display now at
MULLINS MARINE SALES LTD.
925 Yates St. 382-1928
Dealer Lic. 4531

YAMAHA
for '74
HERE NOW
AT
MULLINS MARINE SALES LTD.
925 Yates St. 382-1928
Dealer Lic. 4531

TRADE-IN SPECIALS

73 Kawasaki 250	$825
72 Kawasaki 350	$695
73 Kawasaki 500	$1400
73 Kawasaki 100, 10-Spd.	$550
72 Kawasaki 750	$1350
73 Norton 850 Commando	$1850
73 Kawasaki 500	$1250

We need Room for the 74's
At
KAWASAKI CITY
383-9525 3220 DOUGLAS

MOTORCYCLE RACES!
Colwood Park
Sun. Nov. 11, 1 p.m.
In aid of
SEA CADET FUND
"Watch the HONDAS go"

BROOKLANDS MOTORCYCLES
937 Fort 383-5926

1972 HONDA 500, FOUR, ELECtric start, with only 7,000 miles, 100% instant financing available. Trades welcome best reasonable offer. Call Steve Leggett at Cornell, 385-5777 D3497.

SUZUKI MOTORCYCLES
Best Deals and Service
FREDERICK MOTORS
616 Queens 383-6632
Dealer Licence D-1567
Dyno-Tuning Our SPECIALTY

'69 YAMAHA
350 cc, excellent condition, $675.00. Reg Midgley Motors Ltd., 385-8756. Dealer Licence D-1132

KEYSTONE MINIBIKES
Priced from $169.95
VIC LAWNMOWER HOSPITAL
834 Johnson 386-8338

1972 YAMAHA ENDURO, GOOD condition, best offer. 479-7452, 5 p.m.-7 p.m.

73 HONDA 750, MINT CONDITION, extended front-end. Must sell, sacrifice, $1,600 598-6409.

MONTESA — BULTACO
Victoria MOTORCYCLE Sales
382-7905 1551 Pear St.

1973 YAMAHA 80 MINI ENduro. 132 miles, $400 or best offer. 478-5251.

1961 EPIPHONE GUITAR, LES Paul shape. Twin humbucking pickups. 388-6937.

ONE OLDER TYPE UPRIGHT piano open to offers. Saanichton School, 652-2151, Mr. Rice, 652-1959.

1971 YAMAHA 250 C.C. ROAD bike, burned, many good parts, frame, forks, wheels etc. 386-6933.

MENDELSOHN UPRIGHT $400. 479-3998.

HONDA 50 FOR PARTS, AND Yamaha 80 for parts, 652-2560.

72 YAMAHA 100 TWIN, $375. Phone 652-2776.

1972 XLH SPORTSTER. 382-0170.

78 BICYCLES

Bicycle Clearance

$77.77	Regualr to $109.95
$88.88	Regular to $119.95
$99.99	Regular to $129.95
$111.11	Regular to $149.95
$133.33	Regular to $169.95

Many brands in each group to choose from
3—5—10 SPEEDS
ALL BIKES ASSEMBLED AND SERVICED
READY TO GO!
Plus big savings on some models in the box.
MULLINS MARINE SALES LTD.
925 Yates St. 382-1928

Russ Hay
On Government
Between Bay and Hillside
10 SPEED SALE
PEUGEOT and other BRAND NAMES
THE COMPLETE BIKE SHOP
BRAND NAMES ONLY
1, 3, 5, 10-Speeds
CHILDREN'S BIKES
Parts — Accessories — Repairs
2542 Government 384-4722

GORDON'S
SPORTING GOODS
1030 Hillside 382-5815

ENGLISH 10-SPEED SALE

FALCON Reg. $167.60	Sale $119.95
FALCON Reg. $239.50	Sale $184.95
DAWES Reg. $165.00	Sale $119.95
DAWES Reg. $209.50	Sale $159.95

Raleigh 10-Speeds on Sale As well
Limited stock all sizes
All colors
LAYAWAY for XMAS

SELECT NOW!
Your choice for Xmas
PEUGEOT — RALEIGH — APOLLO HUSTLER
HUSTLER
Sales with service
Robinson's
SINCE 1929
1307 Broad St. 385-3429

ACT NOW QUALITY MEN'S ladies, 3 and 5 speed. From $79.95. Less $10 in carton. Convenient layaway. Mac's. 1508 Cook at Pandora. 384-8670.

AVOID THE CHRISTMAS RUSH—3-month-old 27" Peugeot 10 speed, fenders, lights, raf trap, $135. 478-1537.

MAN'S RALEIGH 10-SPEED, accessories. Near new. Phone 592-9552.

10-SPEED APOLLO, LIKE brand new, cost $120, sell $85. 479-5216.

BICYCLES AT COST
Pearson's 386-8424

PEUGEOT 10-SPEED, $95. PHONE 384-8501.

80 BOATS and MARINE

WORLD OF PLEASURE
WESTPORT MARINA
656-5434

1974 REINELL 24' Cruiser, 188 F.W.C. L-O Merc. Sleeps 5, head, galley, blower, bilge pump, compass, fire ex., full canvas $10,800

26' Fibreglass Houseboat, 210 O.M.C. New leg, sleeps 6, head, full galley, compass, depth finder, ship to shore tapedeck and radio, horn, fan, 20 h.p. Aux. O.B. $12,100

1971 REINELL 21' cruiser, 155 V-6 O.M.C. sleeps 5, head, galley, blower, bilge pump, compass, tapedeck, O. B. bracket spot light, full canvas plus extra canvas for winter storage $6,600

ALSO

24' Brandimayr	$ 6,500
34' Chris Craft	$17,500
50' Aux. Ketch	$55,000
32' Art. Craft	$10,500
26' Sabrecraft	$14,500
22' Brandimayr	$ 3,900
38' Hughes Sloop	$35,000
32' Spencer Sloop	$20,000

GEORGE BARR
[illegible] Tryone Rd., N. Saanich
656-5434

NOVEMBER
Spotlight Special
1974 18' CUSTOMCRAFT CRUISER
self locking windows, deck hardware, mechanical steering, 2 seats, bunk cushions, lights and side pockets, full stand-up camper top, toilet, bowrail, life jackets, paddles and lines 70 h.p. Evinrude electric.
$44995

K AND C THERMOGLASS BOATS, EVINRUDE MOTORS, E-Z LOADER TRAILERS
ALL BAY MARINA
2238 HARBOUR, SIDNEY • 656-3167

SAVE $1200
1 only 1973 17' DOUBLE-EAGLE c-w 24 gal. tank, elec. wiper, full camper top, 85 h.p. MERC.-Controls, battery, etc. 1600 lb. EZ-LOADER Trailer.
READY TO GO
ONLY $4500
Replacement 74 list over $5700
at
MULLINS MARINE SALES LTD.
925 Yates Street 382-1928

28' SAILING CUTTER "NOOTKA" ideal for cruising B.C. coast in all seasons. Sails well and is exceptionally rugged, seaworthy and dry. 1" plywood on oak frames fibreglassed inside and out. Extensive cruising inventory includes diesel, wind-vane steering, ample tankage and electrics, instrumentation, new dinghy, fridge, heat and cooking stoves, and much much more. Many features will appeal to experienced cruising sailors. Ideal for couple but has generous interior berths for three and fully enclosing cockpit could accommodate two more. Excellent '71 survey. $14,000. 478-7304 or 388-1193.

Q-SHIPS YACHT SALES
CAL RANGER CROWN
Cal T-2 — 27'4" sleeps 5, full head room, inboard or outboard, very fast. One only at old price 12,465.00
Cal 3-30—30'2" beam, 10,500 lb. displacement, sleeps 6-7 25,942.00
Ranger 26—Sleeps 5 10,728.00
Crown 28—Inboard or outboard from 13,950.00
Cal 29 and Cal Cruising 29 from 18,930.00
28' Pioneer power boat—order for spring.
1355 Crown St., N. Van. 980-4733

JUST ARRIVED
One off AIREX Fibreglass Sandwich construction manuals. $8.95 at
BOSUN'S LOCKER LTD
580 Johnson St. 386-1308

17' CABIN BOAT WITH 50 H.P. Merc. and Shoreline trailer, flying bridge, $995. 17' runabout with 65 h.p. Evinrude, full convertible top, glassed hull, $1075. 18' sailboat, with shelter cabin, Dacron sails. Sea gull $1000. Deep Cove Marina, 656-2810.

32' BRIDGE DECK CRUISER, Chrysler Crown, oil stove and carpeted throughout. First reasonable offer accepted. 477-3236 after 5.

OAK BAY MARINE
SALES AND SERVICE
The natural place to buy
CAL GLASS
EVINRUDE—OMC
VOLVO—PENTA—MERCRUISER
GREW—ZODIAC
STARCRAFT—MARLIN
RAWSON—EZ LOAD TRAILERS

NEW
15' CAL GLASS
50 h.p. Evinrude elec., EZ Loader trailer. $2777
16' CAL GLASS
50 h.p. Evinrude elec., EZ Loader trailer. $2999
17' CAL GLASS
65 h.p. Evinrude, EZ Loader trailer. $3555

USED
17' FIBREGLASS hardtop, 40 h.p. Johnson. $1395
23' BRANDLMAYR I.O $2795
18' INBOARD canvas top $1595
17' BRANDLMAYR cabin O.B. $1395
22' GLEN L, O.B., camper $2195

AND
We have a good selection of USED OUTBOARDS, reconditioned I.O. UNITS and used BOAT TRAILERS.
ALSO AVAILABLE
We have a large selection of boats available in runabouts and cruisers with any engine combination. Come down anytime this weekend and see them. We are ope 6 days a week for your convenience.
BUDGET TERMS AVAILABLE
All at
VICTORIA'S I.O. CENTRE
Come down and see them at
1327 Beach Dr.
598-3393
OPEN 6 DAYS A WEEK

CLEARANCE
1974
Glas-Ply
SARATOGA 2550
Command Bridge
Featuring dinette, head, stern ladder, sliding glass doors, full camper cover, plus many, many more luxury and safety features. Powered by 188 Mercruiser.
BRAND NEW
LARGE SAVINGS
HORWOOD MARINE LTD.
(Div. Horwood Mazda)
PANDORA AVE.
(ACROSS FROM B.C. HYDRO)
385-1451

MERCURY MARINE
FIBERFORM BOATS
1973—19 FT. CONTINENTAL HARDTOP
165 H.P. Mercruiser, stand-up cover, Calkins trailer with brakes.
$7195.00
—USED—
1973—17 FT. K AND C THERMOGLASS
In immaculate condition, 115 H.P. Volvo inboard-outboard, camper cover, EZ loader trailer, with brakes.
$5295.00
WE SERVICE WHAT WE SELL
Mercury Outboards
Bell Boy
CLOVEDALE AND OAK
385-1457

VAN ISLE MARINA
29' SLOOP, fiberglass, 30 H.P. inboard aux. main, lib, genoa, spinnaker. Full life rails, sleep 6. Ready to cruise or race $17,500
32' LUHRS. F.G. diesel, Cmd. Br. $36,000
42' DIESEL, F.K., deep-sea $65,000
34' DIESEL, sleep 8 $40,000
45' DIESEL, trawler type $40,000
27' F.G., Cmd. Br., twin I-O $18,950
26' MONK, fast, very good $15,250
30' DISPLACEMENT, older type $6,000
20' SPORT FISH, twin screw $3,950
Good used power and sail boats are in demand. Call Geoff Simpson for information about selling your boat.
VAN ISLE MARINA CO. LTD.
Tsehum Harbor P.O. Box 2130
656-1138 Sidney, B.C., V8L 3S6

S. J. PEDEN LTD.
Kerosene and propane heaters, electric and propane fridge, DRI-2-AIR and 110 volt damp chaser to control moisture, chemical toilets, 12 volt interior light and many more useful boating items.
S. J. Peden Ltd.
2855 Quesnel St. 386-3464

WINTER PROJECT. 23' DEEP-Vee cruiser kit includes frames, chines, battens keelson, stem, building grid and drawings. $250. 477-5058.

PACIFIC AUTO MARINE
Shawnigan Lake Village 743-5122
V-Drives, jet units, conversion kits, inboard hardware and accessories. Open till 8 Wed. and Fri.

SAILTREND FALL SPECIAL
WETWEATHER GEAR and BOOTS
Jackets $19.95 Pants $9.95
Chest pants $15.95 Boots $9.95
1157 Newport 592-2711

32' TOLLYCRAFT TWIN 327 sleeps 8. Completely equipped, electric fridge, diesel furnace, Flying bridge, boathouse kept. $30,000. 479-5350.

17½' ISLANDER DEEP-V, FULL convertible top, depth finder, 120 Mercruiser I-O and trailer, $3650. 479-2117.

NEW 17' WHITE WATER ALUMInum Gruman canoe, with ALL accessories, $550 or best offer. 384-7796.

14' CABIN CLINKER, $475. 656-3991.

16' CANOE FOR SALE, OFFERS. Phone 479-7310 after 6 p.m.

SEA & SKI Sports World
General Manager
Greg Pearson
SAYS . . .
"WE HAVE SOME EXCELLENT PRE-OWNED BOATS . . . HERE'S ONE"

COZY CRUISER
73 FIBREFORM SITKA 22½
Comfortable cruising even in our wet weather in this beautiful new Hardtop. Very few hours, virtually brand new, smart looking in Red and white. Color coordinated interior includes a complete galley and dinette. Sleeps four adults. Nothing else to buy, completely rigged with lifejackets, paddles, ropes, fenders, dingy, swim grid etc. Reliable action with 188 MERCRUISER Power. Replacement value at over $10,000.
$8395

Let Us Sell Your BOAT!
We have excellent results with our Brokerage and Consignment Sales. Give us a call immediately for ACTION ON YOUR BOAT

MARINE SERVICE
Our service department is expanding. We service virtually all makes of outboards and inboard-outboards, and our work is GUARANTEED! Our trained personnel can perform major engine overhauls, installations as well as simple service maintenance.
OPEN 9 a.m.—6 p.m. Daily
SEE OUR LARSONS

SEA & SKI SPORTS WORLD
642 BURNSIDE RD. E.
next to GARDEN CITY
388-5561
Division Of Garden City Auto Sales Ltd.
IYBROKERAGE DIVISION

BOSUN'S MARINA LTD.
A DIPLOMA FROM BOSUN'S SAILING SCHOOL WILL LAUNCH YOU INTO AN EXPANDING WORLD OF SEA AND BOATS. CALL 656-5559 FOR ENROLMENT DETAILS

18½' GLEN-L	ONLY $2595
25' DISP., full headroom	$4950
34' CHRIS, Connie, classic w-2 new engines	$17500
32' GRAND BANKS, Full Inventory	
21' SAN JUAN F.G. sloop, trailer available	$4100

50 other fine used boats to choose from. Many at our Sales Dock now.
NATIONAL BOAT SALES
1270 Harbour Rd., Sidney, B.C.
656-3966

WINTER SPECIAL

4 pc top for 14' boat	$159.00
9x12 polyweave tarp	$10.95

Free estimates — jobs done at all marinas.
PETE'S TENT AND AWNING 383-8959

BY OWNER 40' CLASSIC bridge deck cruiser. New diesel, radio-tel, automatic pilot, Fathometer, 110 Generator, hot and cold pressure water, 110-12V frig, sleeps 6, completely self contained as live aboard or charter vessel. Asking $24,500. 656-4503.

DRY LAND WINTER BOAT storage, clean sheltered area, make your reservation now. 656-5411 or 656-5633
CANOE COVE MARINA LTD.

MARINE ITEMS FOR LARGER boats, compass, Ensign staff, alternator, propane stove and tank, two 9½ HP Mercs., rope, etc. 652-2903.

PELAGIC PACIFIC FIBREGLASS MATERIALS
4 Huron St. 386-1811

WANTED 36 OR UP OLDER boat suitable for renovation to live aboard. Possibly retired fishboat. Must be basically sound. 384-5058.

VANCOUVER ISLAND REPREsentatives for Coronada Scampi and Islander Yachts. Duncan. 746-5721.

12'6" FIBREGLAS RUNABOUT, motor and trailer, complete, $550. 12' with shelter cabin, $150. After 5, 382-9536.

1972 FIBREFORM, SAN JUAN 21', 105 hours on motor, very good condition. $7,700. 652-2522, 652-1702.

BOATS WANTED — CASH OR consignment. Oak Bay Marine Sales, 598-3393.

"B" LICENCE TROLLER, 17' with Briggs and 9½ HP outboard and trailer. $1800. 652-2903.

SHAFT, PROP AND RUDDER repairs at Philbrook's Shipyard. 656-1157.

18½' GLENL CABIN CRUISER, 1972 50-h.p. Mercury outboard. $2500 or best offer. 388-6850.

START YOUR WINTER PROJect now, plans, ribs, transom, bow stem, for 17' Sea Knight. 477-1933.

LISTER FRM6 WATER COOLED marine diesel, two to one reduction, $2000. 479-4673.

12' PLYWOOD BOAT, NEWLY fibreglassed seams, unfinished, $65. 388-7756 anytime.

1970 6 H.P. JOHNSON RECENTLY winterized. Was asking $270 now only $230. 656-1723.

FIRST $200 TAKES 1 YEAR OLD 12' Thornes aluminum boat. 656-5166.

BOAT TRAILER SALE
214 Dundas 383-8233 D3809

Ranger Yachts

Ranger 23	$8765
Ranger 26 on display	$10,995
Ranger 29 on display	$19,311
Ranger ¾-ton P.O.R.	
Ranger 33	$26,980
Ranger 1-tn.	$46,500

Ranger production sold to dealers for 1974!
Act now! A deposit or your trade will assure you a new Ranger this Spring.
Ranger 29 demo. Sail away complete $19,500
Cal 20 trade, head, stove, aux. ideal for cruising $4600

Luhrs Cruisers

LUHRS 280 Beam 11' 2"	
W-225 H.P.	$22,495
W-330 H.P.	$23,795
W-twin 155 H.P.	$25,595
LUHRS 320 Beam 12' 7"	
W-330 H.P.	$32,395
W-twin 225 H.P.	$35,095
W-twin diesel	$46,495
LUHRS 360 Beam 12' 10"	
From	$53,000
LUHRS 41' Beam 14' 3"	
P.O.R.	

Marina Park
Yacht Sales Ltd.
2060 White Birch Road
Sidney 656-4222

FISHERMEN!
Winter savings on these aluminum boats.
2 ONLY
12' PRINCECRAFT ALUMINUM
A great little cartopper
Reg. $390.
TODAY $329
2 ONLY
13'9 PRINCECRAFT ALUMINUM
Lots of room here!
Reg. $420
TODAY $369

USED BOATS
17' LYNTREE CRUISER Very comfortable and well kept. 40-H.P. JOHNSON elec. Reg. $1350
TODAY $1195
15' O-B RUNABOUT Wood hull, great economy for fishing.
GOOD SELECTION OF USED OUTBOARDS!
WORLD Pleasure
"Next to Red Lion"
386-8424 or 382-2222
9-6, Saturday 'til 5
WESTPORT OFFICE
2075 Tyron 656-5434

gp
"It's the service that sets us apart"
GIBSON POWERCRAFT
CENTRE LTD.
TRADE - IN SPECIALS
'71 2 h.p. Johnson $105
'69 6 h.p. Evinrude $295
'71 6 h.p. Johnson $375
'72 9½ h.p. Johnson $475
'72 55 h.p. Bearcat $1095
'60 75 h.p. Johnson, elec. $395
14' Aluminum runabout c-w cover $295
GIBSON POWERCRAFT
CENTRE LTD.
2520 Gov't (near Bay St.)
382-8291
OR
2300 Canoe Cove Road
At Swartz Bay
656-4365
See Kit Johaneson at the A. Frame

31' SHEPHERD EXPRESS CRUISer, custom built, launched summer '67, boathouse kept, constantly maintained. Twin F.W.C. 320 h.p. Crusaders, cruises easily at 25K, Max. 35K, sleeps 6. Teak decks, full rails, fully outfitted with all deluxe extras. A superb craft of outstanding design and in excellent condition. $25,500, consider trade for land or paper. 388-5491.

16' SEMI V FIBREFORM. Sleeper seats, canvas top, windshield, remote steering, 50 h.p. Mercury electric start, 18 gal. long distance tank, road runner easy load trailer, life jackets, paddles, etc., all new in '72, $2800 or make an offer. 478-1059 between 6 and 9 p.m.

PRIVATE
18' Sangstercraft, deep-V, convertible canvas top, upholstered seats, speedometer, tachometer, lights, new battery, life jackets, paddles, fire extinguisher and mores, etc. 90 h.p. Evinrude electric, 2 tanks, factory built trailer. All in excellent condition. $2100. 388-9253.

COMPLETE MARINE SERVICE
New — used marine engines
Gas and Diesel
Propellors and shafting
HARBOUR MACHINE LTD.
31 Erie St 383-6555

REPAIRS
All make outboard service. Reasonable rates, quality work at
MULLINS MARINE SALES LTD.
928 Yates 382-1928

LIVE ABOARD THIS 28' HOUSE cruiser, completely equipped, with shag carpet, propane fridge, stove and oven, heater, electric head, with holding tank, V-8 in-outboard cruises 8 to 10 knots. $7,995. 386-3975.

DOUBLE END NAVY CUTTER with 4 cyl. Budda diesel. $1000 firm. 656-3357.

BRITISH SEAGULL MOTOR, still warranty 1 month old, for $175. 388-5868 after 5:30 p.m.

WANTED COMMERCIAL CRAB traps, 479-4564 after 6.

FACTORY FALL SPECIAL!
1973 MODEL
16' CAL-GLASS
Deep Vee, walk-thru safety glass windshield, bow rails, glove box, camper top, foam flotation, 50 h.p Merc and controls; 1200 lb. Road Runner Trailer.
PACKAGED PRICE $2688.
Full electric start model with battery and box $2888.
MERCURY OUTBOARDS
KENCRAFT
SEA-RAY
SANGSTER
TOLLYCRAFT
FIBREGLASS BOATS
db DUNCAN Boatland
6045 Trans Canada Hwy.
Duncan 746-4158

HEATERS
Our winter stock is here! Kerosene heaters, alcohol kerosene stoves, and oil ranges at:
SHIP CHANDLERS (McQuades)
383-1141 1252 Wharf

MOORAGE
BRENTWOOD BAY
Anglers Anchorage Marina has a few berths, available for boats up to 20' on a yearly basis. Please phone 652-3531.

SEAGULL OUTBOARDS
Sales—Service—Parts
VIC. LAWNMOWER HOSPITAL
834 Johnson 386-8338

17½' K AND C THERMOGLASS deep V, 75 H.P. Evinrude, new auxiliary motor, trailer. A-1 condition, plus extras. $3,250 or best offer. 478-6790.

MUST SELL CAL 20. CALL after 5:30. 592-6230.

92 SPORTING GOODS

Robinson's
.303 Jungle $49; .303 Le-Enf. $25; .303 Explorer plus 3x $129; 30-06 Rem. auto.—4x $189; .308 Win. 88 — 6x $197; .300 Weatherby 2x7 Red. $495; .308 BSA — 4x $199; Win. 70 30-06 — 2x7 $248; 243 Browning auto. $189; 22-20 GA. Sav. $75; 12 Rem. auto. V.R. $169 16 Ithica $89; 58 Zouave $139.
TOP GUN BUYS
43 yrs. serving Victoria
1007 Broad 385-3429

N.A.U.I. Diving Instruction
Experience the other ¾ of the world! Join us under the sea. Our next Scuba course begins soon. Four students per instructor.
The Dive Centre
943 Yates St. 386-2525
(Div. of Bosun's Marina)

WET SUITS
While learning to dive in a pool we can make your suit in time for your sea dive. Made in Canada by our experts from the finest material and a variety of new colors.
FRANK WHITE'S SCUBA SHOP
832 FISGARD

CURLING
Complete selection of all clothing and equipment
JEUNE BROS. OF VICTORIA
570 Johnson St. 384-4322

BRUNSWICK BILLIARD TABLES. Craftsman shuffleboards, complete line of accessories. Playmate Home Recreation Centre, 3280 Douglas. 383-0421, 477-2932.

BAUER CURLING SHOES
RAY'S SPORTS CENTRE
1692 Douglas 385-6312

LIKE NEW 1972 HOGAN WOODS and irons, phone 384-3926.

U.S. DIVERS TANK, HEALTHways regulator. After 5, 598-3507.

410 SHOTGUN WITH CLIP AND case, $40. 383-0872 after 6 p.m.

BLACKS DOWN SLEEPING BAG, 2 man pack tent. 478-5251.

GOLF CLUBS, BAG, CART, shoes, $800. 479-2406.

93 CAMERAS, SUPPLIES AND PHOTO FINISHING

Sears
"CAMERA COUNTER"
FEATURE THIS WEEK
MINOLTA CAMERA, DEMONSTRATION!!
SALES REPRESENTATIVE in attendance
THURS. 6-9 P.M.
FRI. 6-9 P.M.
SAT. 10-2 P.M.
SPECIAL PACKAGE PRICE on MINOLTA SRT-100 OUTFIT
PHONE 388-9111
LOCAL 203
SIMPSONS-SEARS LTD.

MINT USED SPECIALS
1—Leica M4, 50 mm. F2, Mint
1—Nikon FTN, F 1.4
1—Rolle SL 35, F-1.8
1—Konica T F-1.8
1—Konica T F-1.8 black, mint
1—Kowa 6, Mint
2—Mamiya C-3's
Many used camera lens and accessories.
at BILL'S PHOTO SUPPLY
1672 DOUGLAS 383-7443

Hilton
Photo Supplies Ltd.
Trans-Canada Highway
Chemainus
Drawer 750 Ph. 246-3311

CANNON CAMERA — NEW, F2.8, electronic shutter, range finder, $80. 384-9460.

96 RANGES, STOVES AND FURNACES

HAVE PURCHASED SEARS KENmore range, selling older Moffat range, good condition $40 or offers. 478-5163.

PENTAX 35MM WITH TAKUMAR FL2-55mm and F3.5-135mm. Lens hoods, filters, flash, carrying case, light meter. 478-5251.

4 YEAR OLD OIL HOT WATER heating system, pipes and radiators. Now heats 5,000 sq. ft. easily. 382-0658, evenings.

HAVE PURCHASED SEARS KENmore range, selling white Kenmore range, with automatic oven, $60 or offers, 382-7837.

CAST IRON WOOD HEATER, takes 16" wood, good for workshop or basement. $75. 479-4283.

30" VIKING AUTOMATIC ELECtric stove. Good condition $62.50. 479-1974.

COLEMAN SPACE HEATER with 45-gallon tank and stand. 386-0540.

30" MOFFAT RANGE, $50. 478-1084.

97 FURNITURE

SIMMONS HIDE-A-WAY BED, used 6 weeks, $300. 652-2198 after 6 p.m.

DINING ROOM SUITE, SOLID teak, 6 chairs, buffet, table, $1,000. 592-3664.

NEARLY NEW 86" CHESTERfield and chair, phone 598-3859 after 6 p.m.

DANISH LIVING ROOM SUITE, immaculate condition, asking $250. 9 a.m.-2 p.m. Tony, 383-0970.

COLONIAL CHESTERFIELD SET, traditional coffee and end tables. 386-6982.

FRENCH PROVINCIAL CHESterfield suite, excellent condition. $200. 592-7302.

OLDER STYLE VANITY DRESSer and bed, $55. 385-7970.

OFFICE SIZE DESK 31X59 7 drawers, 2 leaves $75. 382-9648.

DINETTE SUITE, TABLE AND 4 chairs, $50. Phone 652-2516.

LARGE MODERN OFFICE DESK, as new, $150. 479-7737 after 6.

BUY-RITE FURNITURE LTD.
704 VIEW ST.
385-4744
JUST ARRIVED AT BUY-RITE!
BRAND NEW DAY BEDS
Looks like sofa—make into Bed
CHOICE OF COLOR
REG. VALUE—$109.95
SALE—$88.88

VILAS
GENUINE VILAS FURNITURE. WE SHIP ANYWHERE IN B.C. BROCHURES ON REQUEST. CONTINENTAL FURNITURE. 716 JOHNSON STREET. 386-2458.

DINING ROOM SUITE, FRENCH Provincial, cost $1700 6 months ago, as new, sacrifice $950. Many more furniture items, old and antique. 4 lyre back folding chairs, round drop leaf table, etc. 719 Donovan Avenue, Colwood, Sooke highway to Kelly Road, 1 block left off Kelly.

BUY—SELL—APPRAISE
KILSHAW'S
AUCTIONEERS
1115 Fort 384-6441

PAY CASH AND SAVE
PANDORA FURNITURE LTD.
See Our Ad Under Miscellaneous
NEW AND USED FURNITURE
1050 PANDORA AVE.
383-6319

MATCHED DINING TABLE AND chairs. Heat resistant simulated wood grain top with 2 extension leaves. 8 comfortable padded chairs. Excellent condition. Only $175. 477-4036.

3-PIECE SECTIONAL CHESTERfield suite, chocolate brown, cushions reverse to tan and white, excellent condition, $200. Phone 598-4627.

HEADQUARTERS FOR WATER mattresses, $21.95. We handle all accessories. MacDonald Furniture Mart, Pandora and Broad. 383-1171.

CUSTOM BEDS
Bunks, $60; mates, $75; captains, $90. Delivered. 479-7400.

SINGLE BED IN EXCELLENT condition, $35. 384-4028.

98 TV, STEREO, RADIO SALES AND SERVICE

Good Looking
Great Listening
ADMIRAL DELUXE
SOLID-STATE

99 GROCERIES, MEAT AND PRODUCE

Shop at the
WAREHOUSE

4 Big Food Stores: 3475 Quadra, 47 Songhees, 877 Goldstream, Burnside Plaza, Burnside and Tillicum. Prices effective Thurs., Fri., Sat., at all stores. OPEN TO THE PUBLIC DAILY, 9 a.m. to 9 p.m. Open Saturdays 'til 6 p.m. — Langford and new Burnside Plaza stores open Sundays 12 noon to 6 p.m.
Bologna, No. 1, by the piece, 59c lb. McCain frozen deluxe apple pie, 2 lb. 10 oz. 99c ea. Fresh green Beans, from the South, tender, 29c lb. Roast Beef, lean ranch style, Canada Grade A, 98c lb. Turkey, hind quarters, Cyrovac, your best meat buy! 57c lb. Rib steak of Beef, lean, Canada Grade A $1.39 lb. Heavy duty foil Home brand, 18"x25' 57c. Maple Leaf No. 1 Side Bacon, lean Cyrovac, $1.19 lb. Local, white cookers, No. 2 Potatoes, 15 lb. cello bag 89c. Magic Instant Skim Milk Powder, 5 lb. bag $1.89. Crisco pure shortening, 3 lb. tin $1.39.

GLENWOOD MEATS LTD.
1245 PARKDALE AVE.
478-1709
FARMERS MEAT MARKET
1610 OLD ISLAND HIGHWAY
478-1423

Boneless Grade A rump roasts	$1.59 lb.
Grade A chuck steak	.99 lb.
Lean, meaty pork steaks	.99 lb.
Fresh make pork sausage	.99 lb.
Corn beef, our own cure	$1.19 lb.
Edam cheese	.89 lb.
10 lb. pork chops	$11.95
10 lb. pork steaks	$9.95
10 lb. beef stew	$11.95
10 lb. pork spare ribs	$9.95
10 lb. baby beef liver	$8.95
10 lb. ground beef	$10.45

We are our own wholesaler. Buy direct and save food dollars on top quality meats.

For freezer orders phone 478-1709

All sides and quarters are processed at Glenwood Meats.

VANCOUVER ISLAND'S LARGEST HOME FREEZER SUPPLIER

FIRBANK FARM
1180 ROYAL OAK AVE.
Cauliflower, $3 case
Pickling Beets, 10c lb.

GRAIN FED SIDES OF BEEF 88c per lb; sides of pork, 75c per lb. 479-3021.

POTATOES, 100 BAGS, $3. Phone between 6-11 p.m. 642-5143.

100 MISCELLANEOUS FOR SALE

PORCH SALE FRIDAY EVENING and Saturday. Buffet $50, laundry tub $10, electric broom $18, rifles $20, skils $15, crib $15, beds $20, Oak chair $10, oak bevelled mirror $12, old records, new chaps, drapery rod, plastic tiles, fans, china, miscellaneous. 8129 Derrinberg, Saanichton.

SNOW STUDDED TIRES AND rims, 650-13, like new, $35 pair. Hardtop trailer, $600 or nearest offer. Double mattress in good condition, $25 or nearest offer. Lady's 3-speed bike with baby seat, $25. Man's and lady's ice skates, and scout uniform. 383-0877.

THE SHIPWRECK SHOP
720 Yates (in the mall) 384-4521
Rustic, solid wood coffee tables, end tables, settees, bookcases, room dividers, stereo component or TV stands, cedar chests, etc. Made to suit your measurements, stain and finish. Place orders early for Xmas. Visit us first.

GET THE MOST FOR YOUR money this Christmas. Hand made wooden toys, furniture and climbing equipment. Over 50 sturdy, creative items to choose from. 1298 Gladstone Ave., Wednesday-Saturday, 10:00-4:30 or phone 382-1602 anytime.

2 DINETTE CHAIRS, CHROME with black leatherette padding back and seat. $12 ea. 1 black and white (console), good working order, $38. 1 Hi-Fi with record player, (console), $45. Phone 652-3096 evenings or Morn.

SPECIAL, USED DEEP FREEZE, a matching set of Moffat stove and fridge, Gibson fridge, a number of rebuilt vacuums with one year guarantee. Esquimalt Vacuum, 1265 Esquimalt Road.

THICK PLAIN ROSE BRITISH India rug. Excellent condition. 14'9"x10'6". Cost $575, sell $295. Also Canadian mink stole, like new, large, appraisal $600, for $395. 477-1749.

HIDE-A-BED, SINGLE BOX spring and mattress, rollaway, swivel office chair on castors. Ping pong table, rocking horse, kitchen chair. Everything goes. What offers? 479-3076.

NOW AT ALL THE PAINT POTS, pure linseed oil shingle stain, $2.95 gallon. Interior exterior scrubable flat latex, 5 gallons for $15, antique white. For infomation phone 656-1071.

AUTOMATIC TELEPHONE ANSWERING machine, 24-hour operation. Lease as low as $13 per month. Interconnect to Business Systems, 384-0145, Victoria.

WRINGER WASHER $35, 2 VACUUM cleaners $14, G.E. toaster $9, winter tire chains $16, lamp $9, electric alarm clock, $6, trypan $9, 384-2379 between 7 p.m.-7 p.m.

THE IDEAL TOY FOR PRE-schoolers, sturdy wooden ride-on tractors, order now for Christmas. 656-5321, 479-2197.

HOUSES TO BE DEMOLISHED Starting Monday Nov. 5 at Midgard and Earlston. See man on Site.

CEDAR ROUNDS, 25c; —ALDER 10c per log. One of a kind round bricks, cleaned 15c each. 112-390-4012.

MOVING—MUST SELL, 100% acrylic 12x18 rust carpet, asking $250. 3 individual book shelves, walnut, asking $275. 386-7083.

KENMORE ELECTRIC STOVE; foot stool, fridge, fireplace screen, trunk, sewing machine, miscellaneous. 652-3863.

LOVELY WHITE GOLD & LARGE diamond engagement or cocktail ring. Appraised at $1000. Offers. 598-1667. No triflers please.

2 CHINESE CARPETS, TIENsien. Chemically washed. 9'x12'. Good condition. One green, one maroon. Phone 656-2506.

NEW ELNA SUPERMATIC model 64 now on sale. Save $100. Sawyer Sewing Centre, 840 Fort, 388-6228.

BABY BUGGY AND MATTRESS; bathinette; miscellaneous baby items; Fish boat portholes. 478-4013.

CAST IRON BATHTUB, WHITE, extra large, modern design, $300. 384-4480.

AM-FM RADIO CASSETTE RECORDER $35, coffee table set $20, baby carriage $20. Phone 478-7850.

NEAR NEW DELUXE CAR seat, potty chair, Playtex nurser. 385-5948.

PAIR OF LINED BROCADED off-white drapes, quilted bedspread, occasional chair. 598-3923.

LOWREY ORGAN, PERFECT condition. Older chesterfield and chair. 598-1213.

UNFINISHED BIRDS-EYE maple burl table tops, various shapes. 642-5143.

GARAGE SALE, FRIDAY AND Saturday, 9:30-4:30. 2819 Adelaide. 384-1359.

BRITISH INDIA 9X12; CHINESE hooked 9x12; wool Broadloom, neutral, 8x9; best offer. 592-0840.

GARAGE SALE SATURDAY BETween 3-6 p.m. Furniture, TV, radio etc. 731 Belton.

OFFICE MODEL IBM ELECTRIC typewriter in good condition. 384-1941.

GARAGE SALE, SUNDAY NOV. 11, 2367 Central Ave. No Furniture.

INGLIS DRYE, $100. 386-6448 after 10 a.m.

OIL PAINTINGS FO SALE BY local artist. 592-7077.

NEW QUEEN SIZE BRASS HEADboard and frame, $200. 386-0506.

6X9 GOLD RUG AND UNderlay, $30. 656-3991.

2 SNOW TIRES, SIZE 6.50X13, $20. Shampooer-polisher, $25. 478-3912.

USED EASY WASHER AND dryer set, make an offer. 385-7829.

BAYCREST 9.2 CU. FT. freezer. 743-9367 after 6 p.m.

WRINGER WASHER, $15. 382-0425

14" FELKNER MASONRY SAW, excellent condition. 598-3938.

SPRINT GO-CART FOR SALE, phone after 6 p.m. 383-0150.

BABY BUGGY, N GAUGE train. 592-7200.

20 GAL. AQUARIUM, FISH AND equipment, $35. 385-0581.

C.B. SET. 592-6535

SHIPS COPPER RUNNING lights and old bell. 385-5890.

100 MISCELLANEOUS FOR SALE

Under The Yellow Sign

USED

Solid Maple double dresser and mirror	$129.95
Round pedestal table and 5 swivel chairs	$149.95
Walnut Dining table	$79.95
5 pc. Dinette	$ 59.95
Swedish Loveseat	$ 39.95
Swedish Chair	$ 29.95
Armless convertos from	$ 59.95
Easy chairs from	$ 19.95
2 pc Sectional suite	$ 69.95
Loveseat hideabed. Brocade	$199.95
Loveseat hideabed. Floral	$219.95
Electric can opener	$ 9.95
Electric hand mixer	$ 9.95

NEW

2 pc. Colonial daveno Suite	$179.95
2 pc Naughahide daveno Suite	$169.95
Rockers from	$ 49.95
Colonial coffee, end, step and lamp tables each	$ 32.95
French Provincial Coffee tables	$ 60.95
End tables	$46.95

FREE DELIVERY

Bargain Annex

733 VIEW ST.
Division of Standard Furniture
382-5111

BASEMENT SALE, CHESTERfield suite, $75, roll-away cot $18, portable sewing machine with button hole attachment, $18, cub uniform $7, pair of 3 width drapes $8, girls skates, sizes 6, 3, 2, 12, boys size 4, $4 each, soccer boots size 4 and 5 $3, V.W. 14" snow tires 10 each, roof racks $5, Leslie speaker and connector for Hammond $300, adding machine $25, Electrohome organ $525, copper tri-light, $15, kick stand, doll house, boat tender, 2 basket chair cover, medicine chest, potty chair, hot plate, large steamer, trunk, 10 A.M. — 4 P.M. Saturday and Sunday. 3204 Bellevue off Tolmie.

EICO WIDE BAND SCOPE, model 460, $100; Heath kit, sine square wave generator, $40; Eico model 232V.T.V.M., $60; Royal standard typewriter, $50; Remington standard typewriter, $50; Ferranti clipon Ammeter-voltmeter, $30; Weston, model 799 insulation tester, $25; 303 Sporterized rifle with scope and ammo, $40; camera tripod, $8; Garrard model 4HF turntable, $25; Sprayf, model 600 paint spaying outfit, $25; 7½" portable Mall saw, $30; Dwell tachometer, $10; RCA black and white TV, $30; miscellaneous. All items in good condition. 477-3043.

PRICES
Lock & Safe Ltd.
Call 384-6221
847 FORT STREET (AT QUADRA)

39" METAL BED WITH mattress, $15. White Colonial Stork Craft crib and mattress, $50. Folding high chair, $10. 4 wooden chairs, $10. Electric baby dish, diaper pail, cuddle seat, baby blankets and sheets, lamp shades, ceiling light fixture, large dog house, ironing board, four 4" foam chesterfield cushions, desk lamp, metronome, overnight suitcase, car warmer, child's size 10½ tap shoes. Phone 592-9541.

SIMMONS HIDE-A-BED, RUST, $175; Krug single pedestal desk Elm $75; card table $5; (Easy) floor polisher $10; adjustaform wire dress form $15; all excellent condition. steel shelving gun metal, 5'11"x3'x1' slightly dented $10. 383-3831.

BEAT THE FUEL PRICE HIKE! Make plastic storm windows! Save heat — save fuel — save money! No, our prices on clear window sheeting have NOT gone up! Industrial Plastics Ltd., 2105 Douglas. 386-1477.

MOVING MUST SELL BY NOV. 15, set identical twin beds, Hollywood style, RCA portable stereo record player, 19 piece stainless steel cookware set brand new, all articles in excellent condition. 592-2683.

CYCLO MASSAGE OUTFIT, COST $200, sell $60. 21" Viking range, $35. Baby back pack $8. English size 8 narrow riding boots, hand made, $25. Portable TV, $25. Everything in excellent condition. 652-1860.

4-PCE. BEDROOM SUITE WITH spring and mattress, $125. Chrome table and 4 chair $25. Viking washer, 1 year old, $175. Viking dryer, $25. Wringer washer, $20. Viking range, 24", $75. 383-5074.

30,000 BTU SPACE HEATER, $40. HO gauge railway, $30. 2 brush floor polisher, $15. Ancient typewriter, $20. Ancient projector, $25. Room cooler, $15. 479-2615 after 8 a.m.

1 SET, 11 DIAMOND ENgagement and wedding ring, beautiful white gold setting. Never worn. Registration and insurance papers also. Paid $695 one month ago. Sell $500. 749-3713, 9-5.

WRECKING LARGE BUILDING, corner Superior, Government St., windows, doors, sinks, toilets, lino, ceiling tile, 200 amp panel box, plywood. Saturday, Sunday, Monday only.

2 PURE WOOL MEN'S SUITS, never worn, $100 new, plus navy blue rainproof overcoat, all size 44, offers. DuMont cabinet radio and record player, offers, 388-9561 after 5:30.

HAVE PURCHASED SEARS fully automatic lightweight sewing machine, selling Singer Featherweight sewing machine, with buttonholer, good condition, $69. 383-1309 after 5:30.

KITCHEN CUPBOARDS, WITH large double sinks, $100. 30" Frigidaire electric stove, $100. Wilton cord organ, $175. Round hall mirror, $30. Arborite kitchen table and 4 chairs, $35. 477-5318.

HAVE PURCHASED SEARS Coldspot fridge, selling white 15 cu. ft. auto defrost fridge, near new condition, $80 or offer. 652-3118.

TWO AUSTIN MUD TIRES AND wheels, $15; office desk, $55; deep fryer, $10; dress forms, $15; baby car bed, $7.50; baby bicycle carrier, $5; 592-2326.

HAVE PURCHASED SEARS KENmore washer and dryer, seeling near new Viking wringer washer with pump and timer, excellent condition, $75 or offer 385-1901.

HAVE PURCHASED SEARS KENmore dishwasher, selling white Dishwasher, $35, Hide-a-bed, $25; radio combination, $20 or offers, 382-5652.

WASHER, DRYER AND FRIDGE, good working order, $70, each; crib; car seat; light fixtures, headboards. 3960 Wolf (Gordon Head Apts.)

STRAIGHT STITCH SEWING MAchine, $35; Gendron stroller, $15; highchair, $5; girls' figure skates, size 13, $5; boys' duffle coat and hood, size 6x, $5. 478-8023.

HAVE PURCHASED SEARS washer, selling Viking auto washer, $85; 382-5965.

DISHWASHER, A FEW YEARS old but never been used, built in type, $125. 479-3893.

MUST SELL CHESTERFIELD and chair, $90, 9x12 gold shag rug, $70. 15 cu. ft. freezer, $60. 383-6692.

TWO 4' BLACK LIGHTS AND fixtures, hardly used. Offers 388-4768 after 6.

9' SHUFFLEBOARD WITH rocks, folding rake, $75. 388-5836.

FOR SALE BRASS FIRE screen, as new $20. 479-4594.

100 MISCELLANEOUS FOR SALE

THE TRADERS

WAREHOUSE GOOD USED TRADE-INS

30" Electric range	$49.95
Wringer Washers from	$ 29.95
Automatic Washers from	$ 49.95
39" box spring and mattress	$35.95
Hoover Washer, Spin Dryer	$99.95
Kelvinator Automatic Washer (like new)	$149.95
5 pc dinette with round table	$79.95
Green platform rocker	$29.95
Buffet	$49.95
Occasional Chair	$14.95
—Reconditioned 19" port. TVs	$59.95
—Reconditioned console TVs as low as	$ 59.95
—Reconditioned color TV	$249.00
—Good selection of refrigerators, From	$ 29.95
Portable TV stand	$ 9.95
2-pc. green chesterfield suite	$59.95

Warehouse Open 'til 5 p.m.
715 FINLAYSON 388-6264

ADMIRAL WASHER SPECIAL
More quality for your money! Big 18 lb. tub, select your water temp., variable water level control, twin speed. This is your opportunity, Dad, to really surprise Mom this Christmas. Layaway now, pay later.
WHILE THEY LAST
$319.95

BUTLER BROTHERS
1720 DOUGLAS (OPP. THE BAY)
385-3832

XXXXXXXXXXXXXXXXXXXX

EATON'S
WAREHOUSE
STORE
749 VIEW ST.
Remember You Can Budget Charge Through Our Customer's Accounts Office, 3rd Floor

XXXXXXXXXXXXXXXXXXXX

HASTINGS

RECONDITIONED WASHERS and DRYERS
90-DAY WARRANTY
382-6811
2100 DOUGLAS

SHOP EARLY!
Binoculars — Archery
Fishing tackle — knives
excellent selection
Robinson's
1307 Broad 385-3429

UNIQUE DINING ROOM SUITE, consists of bird's eye maple buffet, table with mirror top, 6 light green leather chairs. Asking $500. Old fashioned wind up gramophone, original spinning wheel Solid oak 6 drawer dresser $40. 382-3098.

EVERYTHING GOES
Appliances, furniture, TVs, stereos
CLEARANCE PRICES
Better-Buy 779 Pandora
Personal shopping only

HAVE PURCHASED SEARS SEWing machine, selling Imperial sewing machine console with button hole maker, good condition, best offer. 478-6184.

ARTEX SALE OF DISCONTINued and some current articles, from 10 a.m. — 10 p.m. Sunday, November 11, 645 Goldstream, 478-3136.

BABY PRAM, $20. COFFEE table with glass top, $40. Cedar chest, $40. Lamp shades, $8. Drapes, pair, lined, beige, 9'x7½', $25. Electric knife, $14. 384-4292.

GARAGE SALE, ITEMS INclude girl's white bedroom suite, odd vanity, numerous miscellaneous items. Saturday and Sunday, 3560 Shelbourne Street.

WAGON WHEELS $20 EACH. Viking washer $25. Pop-Up toaster $10. Floor polisher etc. $20. 479-4513.

HAVE PURCHASED SEARS Coldspot fridge, selling white auto defrost large fridge good working order, $120 or offers. 388-7428.

HAVE PURCHASED SEARS KENmore dryer, selling Westinghouse deluxe 2 cycle good working order, $50 or best offer, 598-1807.

HAVE PURCHASED SEARS COlour TV, selling 23" Viking black and white, console TV, working condition, $50. 479-1709.

HAVE PURCHASED SEARS KENmore automatic washer, selling Viking wringer washer good working order, $35. 477-2723.

GIRLS BICYCLE, 16" FRAME, 24" wheel, perfect condition, $35. Magnus dual chord organ, 15 white keys, $25. Phone 385-1234.

HAVE PURCHASED SEARS KENmore dryer, selling Kenmore dryer, needs work, $55 or offers, 478-5920.

CHESTERFIELD AND LOVEseat, 1 bedroom suite, stereo, washer and dryer, miscellaneous, 386-1003.

HIGHCHAIR, $10; CARSEAT, $5; Catalytic heater, $7; Clairol mist hairsetter, $15; 33" bed with almost new mattress, $20. 383-3128.

UPHOLSTERED RATTAN 3-PCE. sofa, 3 chairs, $350; McClary electric, 30" range, good working condition, $50. 652-2916.

GARAGE SALE, 864 WOLLASton, 2 p.m. Saturday, featuring utility trailer; mans 10 speed bike; electric stove, miscellaneous items.

36" RANGE HOOD, 3 H.P. 3 phase electric motor, 28x42 oval pedestal table with 2 high back swivel chairs. 592-0741.

SPEED QUEEN WASHER AND dryer, $200; electric stove, $35; wheelchair, $85; French doors; 2 old hospital beds. 478-6060.

ONE WRINGER WASHER child's desk, girl's bike 19" Raleigh, man's bike; all good condition. Very reasonable. 384-7642.

HARVEST GOLD FRIDGE AND stove, Admiral, purchase April 28; 9x7 rug with underlay, very good condition. 479-6757.

SANYO PORTABLE WASHER, 3 years old, Viking portable dryer 1 year old, both excellent condition $200 for pair. 743-5417.

OVERHEAD GARAGE DOOR, all parts included. Best offer. 384-9756.

PAIR OF KNEISSL SKIIS, KOSlach Size 5½ boots, and poles. HO trains. 384-5968.

FRIDGE, $30; STOVE, $30; TWIN beds, $30 each; kitchen chairs, $1 each. 386-9581.

TAPPAN 30", ELECTRIC REfrigerator. 3159 Shelbourne St. Suite 402.

30 GAL. HOT WATER TANK, OIL furnace, kitchen sink, light fixtures. 477-1093.

MAPLE WAGON-WHEEL BUNK bed, spring filled, 3'3" mattresses new condition, $95. 385-6656.

PROPANE HEATER, NEW, AUtomatic, for cottage or room. $55. 384-2325.

HAVE PURCHASED SEARS KENmore Tiger Claws Vacuum, selling GE cannister, $15. 479-4449.

LARGE HEAVY CHEST TYPE deep freeze, older model, perfect condition, $65. 385-1795.

SINGLE BED, $25; CRIB AND mattress, $15; girl's skates, size 3½. 385-8907.

2 SNOW TIRES, 1 SUMMER TIRE for Volkswagen van, Hoover floor polisher, 656-4569.

KITCHEN RANGES, OIL AND electric, lumber and timbers. 750 Market St.

CERAMIC KILN 383-7086 EVENings and weekends.

GOLF CLUBS, BAG, CART, shoes, $80. 479-2406.

OLDER BATH, 4' 6", TOILET and wash basin. Offers. 592-1338.

WHITE FRIDGE. $40. 385-5638 after 4 p.m.

ELECTROLUX NEAR NEW, power nozzle, good shape. 598-6308.

SIDI MOTORCROSS BOOTS SIZE 6, like new, $60. 479-7023.

100 MISCELLANEOUS FOR SALE

CARPET TREND

PRE CHRISTMAS
CARPET SALE

We are loaded to the rafters with special volume purchases and this quality broadloom MUST MOVE!

HARDINGS: This is a quality nylon carpet. Textured loop pile in a sable tone-on-tone pattern. 3 colours only. Originally made for export by Canada's top manufacturer.
$4.95 SQ. YD.

LUSH, MODERN NAVAJO SHAG Do-it-yourself with this rubber-backed beauty. Bright, multi-colour patterned effects mark this as a very distinctive carpet. 4 colours.
$6.95 SQ. YD.

HARDINGS: CMHC approved nylon shag. Very contemporary! 4 colours.
$6.95 SQ. YD.

COME ALIVE: The ultimate soft plushy shimmering shag. 16 co-plush shimmering shag. 16 co-signed to take all the abuse an active family can give it — and come back for more.
$10.95 SQ. YD.

Also:
Indoor-outdoor rubber-back still only
$2.95 SQ. YD.

Various types kitchen carpets still only
$5.95 SQ. YD.

ROLL-ENDS AND REMNANTS still save up to
50%

Also
Hardwists, plushes etc. — similar savings. INSTALLATIONS are GUARANTEED. All carpets carry a warranty against undue wear.

And
we can deliver, immediately from our 20,000 sq. yd. stock in our WAREHOUSE STORE.

CARPET TREND
Skinner and Bay — Vic. West
386-7501

MOVING SOON, GARAGE SALE. 2 chests of drawers and night table $39. Firescreen $15. Round mirror with oak frame $10. Chrome table and chairs $15. Large bookshelf $100. Large cosy chair $22. Old Buffet $12. Large brass wall plate $8. Hotplate $6. Curtains, dishes, pots and pans, cutlery, tools. Large collection of books and many more. Saturday only. 86 Sims Avenue.

MOVING, BASEMENT SALE FRIday 6-9 p.m., Saturday 10-1 p.m. Table and chairs $35, TV stand $9, black and white TV $35, dress form $15, dryer $50, wringer washer $25, Thistle carpet cleaner $10, barbecue $3, lamp $3. Hedge clippers, toys, material pieces, movie camera and odds and ends. 4115 Morris Drive.

THE ROCK HOBBY
is fun! Tumble-polish your own gemstones Several sizes of tumblers, all with good rubber barrels, 1-yr. guarantee. Most popular size, 15.95; requires grit-and-polish set 4.00 for 3-month supply. THE ROCKHOUND SHOP, 850 Tolmie 388-5341. Tues. to Sat.

WINTER SPECIAL
Truck covers for Datsuns and small trucks. White vinyl $49, canvas $44.
PETE'S TENT AND AWNIN G383-8959

RUGS LOOK "NEW." IT'S SO easy with RUG-MATE stain removing rug shampoo. Rent electric shampooer for $1.00, plus materials. Also Hero Airless spray units, sales and rentals. Clark and Pattison, 760 Bay St. See our ad under Painters for other supplies.

NEW AND USED TYPEWRITERS
Rentals—Stationery
TYPE 'N WRITE SHOP
"Everything for typing or writing"
744 Johnson 385-3112

BRUNSWICK BILLIARD TABLES, Craftsman shuffleboards, complete line of accessories. Playmate Home Recreation Centre, 3280 Douglas. 383-0421. 477-2932.

ABC ELECTRIC
New and rebuilt major and portable appliances, vacuums, etc. all guaranteed. We also buy used appliances. 831 Yates, 382-7221.

HOMELITE CHAIN SAWS
Priced from $119.95
Parts—Service—Sharpening
VIC. LAWNMOWER HOSPITAL
834 Johnson 386-8339

VOLKSWAGEN CAR RADIO, kitchen table, older fridge and dishwasher, new power saw chain, men's skates, size 11 girl's skates size 10. 478-7242.

MAYTAG DISHWASHERS HOLD more and get dishes really clean. Get yours today at C. Tayler Home Appliance Ltd., 707 Johnson, 383-3281.

PEUGEOT 10-SPEED BIKE, EXcellent condition, $60. Pair of man's ice skates, size 10, $7. Pair of girl's ice skates, size 3, $5. 478-2055.

BUFFET, SINGLE BED, 48" bed, patterend rug, 9x12, floor polisher, muskrat coat, fac skates size 8, hockey game, hot wheels, Cub shirts. 477-8862.

GARAGE SALE. SATURDAY Nov. 10th. Electric range, fridge, automatic washer and dryer, chesterfield and chair, miscellaneous items. 477-6420. 3833 Kremlin St.

LEFT OVER SALE 5 SQUARE 18 inch cedar shakes, aluminum windows, 2x6 lumber, gutters, oil furnace, 12 inch smoke pipe etc. 477-3438.

SUNBEAM SNOWBLOWER, NEW $150 now $75 or offer, extension aluminum ladder 32' $25 or offer, G.E. wringer washer, good condition $30 or offer.

BURT'S RESTAURANT
Three individual sections of upholsterd wall seating. Good condition. Phone 383-0712 or 477-5683.

TWO BOYS' SUITS, GREY OR wool, like new, size 8 and 10, $8 each. One corduroy jacket, size 10. New. Light brown, $5. 385-5010.

PORTABLE ELECTRIC SMITH Corona typewriter, $75, Hand calculator Commander with charger, $50. 382-8483.

LEAF SHREDDERS
Leaf sweepers and vacuums
VIC. LAWNMOWER HOSPITAL
834 Johnson 386-8339

HOUSEHOLD GOODS FOR SALE. Phone 385-8949 after 5, all day weekends.

BABY FURNITURE FOR SALE. Phone 383-2259.

100 MISCELLANEOUS FOR SALE

COUNT DOWN

19 DAYS TO GO
BEFORE WE CLOSE OUR DOORS
AS ROYAL FURNITURE GOES OUT OF BUSINESS

CHESTERFIELDS, LOVE SEATS, CHAIRS, LAMPS, PICTURES, KITCHEN-DINING ROOM SUITES, SPEED QUEEN AUTOMATIC WASHERS AND DRYERS, NORGE DISHWASHERS, ENTERPRISE RANGES.

EASY CREDIT TERMS AVAILABLE — FREE PARKING
EVERYTHING MUST GO
DAILY 9-9, SAT. 9-5

ROYAL FURNITURE AND APPLIANCES
733 JOHNSON
388-9021

Mel's BARGAINS

CLEARANCE SALE

	WAS	NOW
Circular table saw, complete	$75.00	$60.00
Frigidaire fridge	$99.50	$85.00
Fawcett oil space heater	$79.50	$65.00
Enterprise combination wood and electric range	$75.00	$60.00
Viking vacuum	$29.50	$24.50
Frigidaire washer and dryer set	$174.50	$150.00
Fleetwood TV	69.00	$49.00
Wringer washer	$39.50	$29.50
3-Pce. bedrm suite	$119.0	$95.00
7-Pce. bronzetone suite	$79.50	$60.00
Youngstown unit	$65.00	$50.00
Armless daveno	$45.00	$35.00
Loose cushion settee	$49.50	$35.00

CLOSED MONDAY
Across from Warehouse Foods
3460 Quadra 384-3152

SCARCE ITEMS
English cottage piano $349, Salem maple tea wagon $149, cedar chests $45 to $79, oak secrefaire desk $199, walnut corner china cabinet $219, oak china cabinet $199, oak buffet $119, oak dresser $95, Duncan Phyfe drop leaf table $139, rock maple dining suite table and 6 chairs $358, matching china cabinet $219, red maple buffet and hutch $199, love seat and chair $119, hide-a-beds $199 and $249, 7x9 British India rug $149, 9x12 Kalistan rug $295, 9x12 Axminster rugs $95, dop front desk $119, oak sectional bookfcase $69, rollaway cots $32.50, fire screens $14.95 to $29.95, fire grates $4.95 to $11.95. Use your Chargex.

PANDORA FURNITURE LTD.
New and Used Funiture
1050 Pandora Ave.
383-6319

USED SEWING MACHINES
Electric in console cabinet $32.50, lightweight portable $35, Pfaff electric portable $65, lightweight Zig Zag with blind hem feature $89, Singer slant needle automatic (as new) $199, Singer golden touch and sew model 750, as new, $399. All 1-year guarantee. Easy terms available. First come — first served.
SAWYER SEWING CENTRE
840 FORT 388-6228

LARGE DEEP CHEST freezer, needs compressor. Golf clubs and bag, $20. Voit basketball, $10. Large leather suitcase, $10. AM-FM radio, $15. Guitar, $10. Soccer boots, $4. Phone 385-8542, after 6.

62-STOOL VARIETY STORE lunch counter and fully equipped kitchen for sale in full, or part. May be inspected now. Equipment available after Christmas. Phone ave R. Setter, Victoria. 383-1416 during business hours.

WOOD STOVE $75, 9X12 RUG and underfelt $35, double bed, box spring and mattress $35, fridge $42.50, compressor spray gun $60. 478-4440.

FULLY AUTOMATIC FRIGIdaire dryer, 6 cycle, excellent condition, $125. Automatic Inglis washer, excellent condition, $125. 385-0370.

EASY AUTOMATIC IRONER, EXcellent condition, $125. Automatic washer-dryer, apartment size, 1 unit, excellent condition, $110. 385-0370.

SEAWEED DRIVE
Nov. 10 and 17, Shoreline School Band. Order now—382-4498 or 384-1222. $1.00 per sack delivered (2 sacks min. order).

BABY BOOTIES PROCESSED into genuine porcelain keepsakes. Free illustrated brochure. Memory Lane, 301 Studios, Box 44, Saskatoon, Sask.

CHESTERFIELD SUITE, LIKE new $145. White Pembroke bath, complete, $35. Trailer ice box $18. 384-8615.

OAK CHINA BUFFET $150. OAK closet $85. Mahogany night table, 27" round table, vacuum, arm chair, $25 each. 385-0968.

HAVE PURCHASED SEARS Coldspot fridge, selling Crossley Shelvador fridge good condition, $50 or offers, 383-6531.

GREY LAMB JACKET, NEW lining, good condition, size 14. $100. 388-9357.

5" GUTTER—EAVESTROUGHING in Baked Enamel. We Install. B.C. Aluminum. 479-3232

VIKING COLOUR TV, 3 PIECE Naugahyde chesterfield suite. Offers. 384-6379

OUTDOOR INCINERATOR BARrels, ready to use, $4.50. Free delivery. 383-1328.

THREE USED FARM TRACTORS Manure spreader, used plows. VICTORIA JEEP 386-6511

24" GAS STOVE 4 BURNER, CAR hitch suitable for Pontiac or Chev. 478-1530.

BOYS 5 SPEED MUSTANG BIKE, like new $55 or offer, combination buggy and stroller, $35. 479-1155.

1958 FORD 4-DOOR SEDAN. $100 or best offer, 36" bed spring, one overstuffed arm chair. 598-5793.

LADY'S SIZE 12 MUSKRAT jacket, excellent condition, $60. 479-5385.

WASHING MACHINE. LAWN seeder. Odd clothing, reasonable. 385-7016.

DO NOT WAIT 'TIL CHRISTMAS. Have your LAMP SHADES recovered by expert. 592-6746.

DREMEL TOOLS AND ACCESSORIES
ROYAL OAK HOBBIES

MINK JACKET, SUPERB SKINS, medium size, 23" long, $250. 658-8852.

BARRELS AND COVERS, $5; screens, $3. Delivered after 6, phone 479-4067.

WOOD GARAGE AND SCRAP lumber, french doors, to be torn down, make bid. 386-9668.

2-DOOR G.E. FRIDGE, $145. Moffat range, $95. Phone after 4:30. 592-7642.

IMMEDIATE SALE ONE AKAI AA 940 AM-FM receiver, two SW 135 speakers Call 9-5:30, 385-4461.

PORTABLE ORGAN, WILL SELL or trade for useful household items. Value $275. 388-5768.

SET OF MENS GOLF CLUBS, like new, 388-9577.

CRIB FOR SALE PHONE 382-6920 after 5.

GENDRON TWIN BUGGY, LIKE new, $75 or best offer. 478-2979.

FOR CHRISTMAS, WOOD SIGNS. Any size. By Kal Nielson. 478-4368.

STORM WINDOWS, WOODEN frames, various sizes. 592-9310.

EXERCISER BIKE IN EXcellent condition. 383-0007.

103 MISCELLANEOUS WANTED

THE SALVATION ARMY Needs your re-useable clothing, furniture and household goods. "Help us to help others." Family Thrift Stores. Victoria, Sidney and Langford. For pickup — 386-3295.

MONEY IN A HURRY
CASH LOANS on tools, guns, musical instruments, cameras, and sporting goods. We BUY also WEAPONS, INSTRUMENTS, CARS, etc. for ready CASH.
BILL SCOTT'S
UNIVERSAL PAWNBROKING AND AUCTION CENTRE
584 JOHNSON 383-9512

BRENTWOOD BARGAIN BARN
7115 West Saanich Road
Cash for used furniture, appliances, tools, and miscellaneous. 652-1711.

KILSHAW'S AUCTIONEERS
Buy — Sell — Appraise
1115 Fort 384-6441

THE BARGAIN HOUSE
Top prices paid for goods of all kinds from a handful to a housefull, Furniture, tools, dishes, etc. We specialize in antiques. Beacon Ave., Sidney, 656-3621.

WANTED: 600X13 SNOW TIRES and rims; large spring-horse; and parts for a 1959 Morris Oxford Station Wagon. 478-1334.

WE PAY CASH
For good tools, cameras, instruments, luggage, antiques, etc. ISLAND TRADING, 1717 Gov't. 384-5354.

WANTED OLD DINING ROOM or kitchen table, round or oval and kitchen chairs also old chest of drawers for refinishing hobby. 477-6634.

WANTED — QUALITY USED FURNITURE AND ANTIQUES
HUB FURNITURE
713 Johnson 384-6425

ANY OLD JEWELLERY, RINGS, gold, jade, pocket watches, gold and silver chains, etc. Bygone's, 1034 Fort. 383-8025.

SQUARE DEAL BUYS
Copper, brass, radiators, batteries, lead, aluminum
383-1221 1126 Hillside 383-1601

VICTORIA SOUND CENTRE
Used albums, 8 tracks, cassettes, any amount. Top prices paid. 1315 Government 385-4842

HIDES
Deer, game, beef and horse hides. Not tanned. 479-3021.

GOOD BOOKS ALWAYS BOUGHT
HAUNTED BOOKSHOP
822½ FORT 382-1427

HOUSEHOLD FURNISHINGS and other items bought at Pioneer House, 763 Goldstream Ave. 478-7311.

WANTED: CAMPER LOADER, also plywood canopy for 6-8 pick-up, and 2 complete mobile home axles. 656-1870.

SHIPWRIGHTS HAND TOOLS. I would like to buy complete set from one person (company). P. Ramos, R.R. No. 1 Duncan.

78 R.P.M. RECORDS OF Kathryn Grayson, Jane Powell, Gene Kelly, etc. musicals. 477-3405.

USED FURNITURE, ESPECIALly oak, old silver, china, etc. 384-2225.

Cash for furniture, tools, guns, etc.
FAMILY TRADING
731 Goldstream 478-5631

WE BUY FURNITURE, HOUSEhold goods, pictures, tools, etc. Best cash prices. 386-0462 anytime.

WILL BUY ROCK-ROLL, WESTern '78's, LP's, Hank 382-4924 all day.

SMALL UTILITY OR BOAT trailer, reasonable. 382-7558 after 5 p.m.

WINCHESTER SADDLE RING carbines wanted. Must be mint condition. 477-6448.

WANTED: 48-BASS ACCORDION for student. Reasonable. Phone 592-4003.

WANTED BATHROOM SET (TUB, toilet, basin) also laundry tubs and used doors. 479-2370.

VERY SMALL WOODEN KITCHen table and 2 chairs. 383-7621 weekdays 8-5, ask for Harry.

WE ARE GREATLY IN NEED of old newspapers. Good Shepherd Shelter Mill Bay.

FOR THE HOME ONE SMALL pool table, one amplifier, one shuffleboard, one hope chest. 479-6287.

GOOD QUALITY

150 CARS FOR SALE

HORWOOD MAZDA

FRESH TRADES ON THE FANTASTIC MAZDA ROTARY

73 MAZDA RX3 Wgn.
73 V.W. Super Beetle, 1,600 miles
73 MAZDA cpe., rotary
73 MAZDA P.U., camper
72 MAZDA pickup
72 TOYOTA MK II.
72 MAZDA 1800, A.T.
71 MAZDA 1800, auto.
71 MGB rdstr.
71 240 Z Automatic
70 JAVELIN SST.
70 FORD ½-ton, A.T.
70 VAUXHALL VICTOR
70 MAZDA 1200 Wgn.
69 MAZDA 1500 Wgn..
69 EPIC
69 MALIBU H.T., V-8, auto.
69 CAPRICE, P.S., P.B.
69 DATSUN P.U.
68 BUICK RIVIERA
68 PONTIAC 2 Plus 2
68 CORTINA 4-spd.
68 BEAUMONT Wgn. A.T.
67 METEOR Ranchwagon
66 GMC with Camper
65 CALIENTE H.T.
65 CHEV sdn.
65 DODGE
65 IMPALA H.T., V-8, auto.
64 RAMBLER
64 FALCON S.W., A.T.
64 CORVETTE 4 spd.
63 VW 7 Pass. bus.

PLUS

Many More to Choose From

BANK FINANCING AVAILABLE!

HORWOOD MAZDA

385-1451

Johnson and Blanshard

DEALERS LIC. D-1207

Garden City Auto Sales

Victoria's finest selection of pre-owned premium automobiles

Completely checked out and serviced by our own Service Technicians. Cars and trucks retailed over $500 carry our own

7-DAY Money-Back GUARANTEE

—and we'll put that in writing!

Tuff!

66 CANSO 327

You'll know this little compact is overpowered when she gets out of shape in 3rd gear! And your chick will get pushed out of shape when she sees the wicked orange paint, and custom upholstery. This Acadian's mounted on Big Fat white letter Rollers. Get down here fast, this one's going to sell as fast as she moves!

Tuffer!

66 CANSO 327

Wicked little Black Widow. She's just been totally rebuilt stem-to-stern, a gleaming new 327 Honker, a beefy trannie just rebuilt with a Hi-stall speed torque converter, air shocks and mags. Driven only on Sundays — at the local dragstrip.

67 CAMARO

A real sharp looking pony car. 327 V-8. Automatic, power steering and brakes. Spartan red with black interior. A vintage year for Camaro.

65 FALCON RANCHERO

1971, 302 V-8 motor and transmission recently installed. Wide track tires.

68 COUGAR

Handsome model finished in red, 289 V-8 with 4-speed. Very desirable unit.

NATIONAL
CHRYSLER
Dodge
Dodge Trucks
DEPENDABLE
USED CARS

ON THE SPOT FINANCING

INSTANT DELIVERY.

ALL CARS

WINTERIZED

Anti-Freeze — Oil Oil Filter — Winter Tuned

SNOW TIRES Supplied with every car purchase.

GARDEN CITY AUTO

2978 DOUGLAS

382-9111

Open 'til 9 nightly

Dlr. Lic. No. 3688

BRAND NEW DODGE COLT COUPE

with MINI-HEMI engine and adjustable steering column and DISC BRAKES. FULL PRICE

$2489

NOT A RED CENT DOWN

$67 PER MONTH

Based on 48 months on approval of credit.

NOT A RED CENT DOWN!

100% FINANCING!

NO RED TAPE! NO WAITING

NO PAYMENTS 'TIL DEC. '73

NATIONAL MOTORS (Victoria Ltd.)

VICTORIA'S MOST TRUSTED NAME FOR 69 YEARS

819 YATES 384-8174

DEALER'S LICENCE D-2995

J. C. MOTORS

'71 EL CAMINO V-8, A.T. $3195
'71 FORD hardtop, V-8, A.T. $2895
'71 CHEV Impala V-8 $3195
'70 TOYOTA 2-Dr. 4-Speed $1495
'69 CHRYSLER V-8, 'AIR' $2895
'69 FURY III H.T., V-8, A.T. $2195
'68 COUGAR XR7, loaded $2395
'68 FAIRLANE hardtop, V-8 $1995
'68 CHRYSLER H.T. (air) $1895
'67 PONTIAC hardtop, V-8 $1495
'66 COMET H.T., 4-spd. $995
'65 OLDS Hardtop Auto $995
'65 PONTIAC custom sport $1295

Motor Dealer's Licence D-2541
837 YATES, 384-0921
J. C. MOTORT LTD.

1970 Boss 302 Mustang, 4000 miles on new engine and clutch. New radial T.A.s on Shelby aluminum slot mags. Paint and interior immaculate. Many extras. Can be seen at 3380 Veteran St. Phone 592-7192. Price $3800.

ONE OWNER, 1969 CADILLAC Coupe, beautiful condition, factory air conditioning, cruise control, etc. $3800. 477-2211.

'63 CHEV. IMPALA, 2-DOOR hardtop, V-8 standard, floor shift. 656-4436.

TAKE OVER PAYMENTS ON good repossessed cars. 382-3567, Monday — Saturday.

1971 MAZDA 616 AUTOMATIC 4 door. Only 25,000 miles. Price $2350. 477-9718.

1964 AUSTIN CAMBRIDGE A 60, excellent condition, 27-30 miles per gallon, good tires, radio, almost new snow tires. Well looked after, one owner. Reason given. $800 firm. 384-1438.

MUST SELL 1970 4-DOOR SUBURBAN station wagon automatic, power steering, power brakes, radio, carpeting, excellent condition, offers to $2850. 592-7131 after 6 p.m.

'69 VIVA 2-DOOR, OVER HEAD Carriage engine, power disc brakes, radio, extra snow tires and rims, low mileage. Excellent condition. $1195. 479-1155.

1968 SQUIRE 8 PASSENGER wagon, power steering, power brakes V8 automatic. $1750. '59 Caddy hardtop. A1. $475. 385-5771 after 4, Suite A.

'67 GALAXIE 500 2-DOOR HARDTOP, small V-8, automatic, new brakes, shocks, tested till June. Immaculate condition $1100. Includes studded snow tires. 478-4401.

'72 IMPALA 2 DOOR VINYL hardtop, 350, automatic, 16,400 miles, gold and sandlewood. Perfect condition. Best offer. 479-6204.

MUSTANG MACH I, 1970, V-8, AUTOMATIC, power steering, power brakes. Good condition, must sell. 385-1201 or 382-3695, Ray.

1969 RIVERIA, PS, PB, PW, AIR conditioning, immaculte condition throughout. Phone 246-3494 between 5 and 7 p.m.

MUST SELL DUE TO illness — 1963 Pontiac Bonneville convertible. Cheap. Or trade, for small car. 382-1891.

'64 COMET WAGON. EXcellent condition. New motor, transmission. Automatic radio. $600 or nearest offer. 478-3668.

1968 TORINO GT, 390 CU. IN., 37,000 miles, power steering, power brakes, 2-door hardtop, $1750. 385-7147 or 478-5333.

1962 OLDS SUPER 88 FOUR door sedan, mechanically sound $295 or nearest offer. Phone 477-8255 after 6 p.m.

1969 CADILLAC ELDORADO fully equipped, phone 383-6403 after 6 p.m.

LEAVING COUNTRY—MUST sell 1970 Volkswagen Window Van, good condition $2,650. 385-5636.

'65 RAMBLER STATION WAGON, low mileage, excellent condition, $775. 592-2326.

1969 TORINO GT, 351 POWER steering, brakes, immaculate condition. $2495. 386-3825 after 5 p.m.

1972 TOYOTA COROLLA, 1600, 4 speed, $1850 or offers. 478-2405.

1971 CHEV. SPORTSMAN VAN, lots of extras, $3400. 478-5988.

1968 EL CAMINO SS 396, 4-speed. Phone 384-9734, $2700.

DRIVE WITH A SMILE TO

ENSIGN CHRYSLER PLYMOUTH

DOWNTOWN YATES AT COOK

SAVE HUNDREDS OF DOLLARS On 1973 MODEL CARS

'73 VALIANT SEDANS
'73 CHEVY II SEDANS
'73 CHEV. MALIBOU
'73 MONTE CARLO
'73 CHEV. IMPALA
'73 A.M.C. AMBASSADOR
'73 A.M.C. JAVELIN
'73 OLDS. CUTLASS
'73 SATELLITE H'TOPS
'73 PLY. FURY H'TOPS
73 CHRYSLERS

CHOOSE FROM OVER 50 NEAR NEW CARS

LAST CALL FOR BRAND NEW '73s

1 Only '73 DUSTER 340

1 Only '73 FURY II

3 Only '73 FURY III

1 Only '73 CHRYSLER NEWPORT

'73 PLYMOUTH CRICKETS

ON SALE FROM $2494 BRAND NEW

ENSIGN Chrysler Plymouth Ltd.

Dealer Lic. D3013

DOWNTOWN YATES at COOK 386-2411

Open Weekdays Till 9:00

Bad or Good Credit NO INTEREST CHARGED

Let us help re-establish your credit. We finance anyone—separated, divorced, single, male or female. We guarantee delivery in 10 minutes. Buy and pay—same location.

Instant "NO-RED-TAPE" Credit

PALM MOTORS 2936 Douglas At Burnside

We Finance anyone. Buy here—Pay here.

'62 ENVOY, 4 DOOR, TESTED, good gas mileage, valve job, new generator, $350 or offers. 384-1846.

'62 PONTIAC, SNOW TIRES, good all round condition, offers. 384-2339.

VOLSWAGEN 1964. TESTED TILL spring 1974. Runs perfectly. Clean. Offers. 479-5360 after 6.

'63 ACADIAN, 66,000 MILES. Radio. $475. 477-5329.

1965 T-BIRD, GOOD CONDITION, must sell. $1,595. 478-5926.

'68 BUICK SKYLARK, 24,000 Miles. $2395. 658-5129.

69 AUSTIN MINI. $750 OR BEST offer. 388-5825. after 3:30 p.m.

SUBURBAN

LINCOLN MERCURY

NEW METEOR

1973 RIDEAU 500

2-Door hardtop, 400 automatic, radio, power steering, power brakes, rear window electric defrost intermittent wipers, visibility group, fener skirts. Green vinyl roof on light green. No. 3-729.

RETAIL	$5496
NOW	$4519
SAVE	$997

CORTINA

1973 CORTINA

4-Door, 2000 c.c., 4-speed, special de luxe two-tone body side moulding, radio.

RETAIL	$3209
NOW	$2749
SAVE	$460

DEMO

LINCOLN

1973 LINCOLN CONTINENTAL

2-Door coupe, V-8, automatic, AM-FM radio, interval wipers, body side moulding, luxury wheel covers, 6-way power seats, leather interior. White vinyl top on white base. No. 3-259.

RETAIL	$10,623
NOW	$9200
SAVE	$1423

CORTINA

1973 CORTINA GT

2-Door, 2000 c.c., 4-speed, radio. Finished in yellow. No. 3-501.

RETAIL	$3375
NOW	$2887
SAVE	$488

MONTEGO

1973 MONTEGO MX

2-Door hardtop, 351, V-8, automatic, power steering, power brakes, bucket seats, console shift, visibility group. Black vinyl top on white. No. 3-557.

RETAIL	$5176
NOW	$4342
SAVE	$834

MERCURY

1973 MARQUIS

De luxe 4-door hardtop, 400 V-8, automatic, power steering, power brakes, radio, rear speaker, power windows, power split bench seat, electric rear window defrost. Finished in ivy glamor paint with green vinyl top. No. 3-43.

RETAIL	$6894
NOW	$5615
SAVE	$1279

USED

'73 CHEV. Caprice wagon, V-8, A.T., radio, P.S., P.B., roof rack, rear defogger, tape $5695

'73 FORD Gal. 500 2-dr. hdtp. V-8, A.T., radio, P.S., P.B. Vinyl top $4327

'72 DODGE Coronet 4-dr., V-8, A.T., radio, P.S., P.B. Vinyl top $3395

'71 METEOR Rideau 500 2-dr. hdtp. V-8, A.T., radio, P.S., P.B. Vinyl top $2798

'70 OLDS Toronado. V-8, A.T., radio, P.S., P.B. $3795

IMPORTS

'73 MAZDA Rotary 2-dr. coupe, automatic $3995

'73 MAZDA 808, 4-dr., 4-speed $2895

'73 TOYOTA Corolla 5-speed, radio, A.T. $2995

'73 TOYOTA Corona, 4-speed $2995

'72 MAZDA GT 4-speed, radio $2795

'69 CORTINA 2-dr., automatic $1895

'68 CORTINA 4-dr., 4-speed $1145

USED TRUCKS

'73 FORD Bronco 4x4, V-8 std. No. 731674 $4895

'73 FORD F100 4x4. No. 732507 $4495

'72 FORD F250, V-8, 4-speed $4495

'72 CHEV. ¾-ton, V-8, auto. $4095

'72 VW Van $3695

'71 FORD F100, V-8, 4-speed $2895

'68 MERCURY ½-ton, V-8, auto. $2495

CAMPER

72 VANGUARD

11 ft. camper, stove, fridge, furnace $2595

SUBURBAN MOTORS

Dealer Licence D3360

3377 Douglas

Wide open 'til 10 p.m.

386-6131

METRO TOYOTA

NEW TOYOTAS

1200 – SEDAN $2325

1600 – SEDAN CORONA MK II SEDAN HILUX P.U. CELICA

"ESSO CAR" CLINIC

DIAGNOSTIC REPORT AVAILABLE ON ALL UNITS

WAGONS

72 Vista Cruiser
72 Pinto Wgn.
71 Country Squire 10-pass.
71 Colony Park
69 Caprice 10-pass.
69 Rambler
67 Fairlane A.T.
65 Country Squire 10-pass.

HARDTOPS

73 Ford Brougham
73 Nova
72 Challenger
72 Montego
~~72 Montego~~
71 Mach I
71 Cutlass
71 Scamp
71 Cutlass
71 Cougar XR7
71 LeMans
70 T-Bird, loaded
69 Cadillac
69 Impala
69 Skylark

IMPORTS

73 Corona H.T.
73 Alfa
73 MK II Ht.
72 Fiat Convert.
72 Land Cruiser 4x4
72 Corolla 1600 A.T.
72 Hilux with camper
72 Mazda P.U.
72 Austin Mini
72 Celica
72 Corona
72 Toyota 1600
71 Datsun
71 Corona
71 Crown A.T.
71 Datsun '510'
71 Mazda P.U.
69 Corona

OVER 200 Units To Choose From

CHECKED BY ESSO IMPERIAL CAR CLINIC

REMEMBER AT METRO ALL REASONABLE OFFERS WILL BE ACCEPTED.

100% FINANCING AVAILABLE.

OPEN 9 AM - 10 PM

Metro Toyota Ltd.

624 Finlayson

Dealer Licence D3515

386-3516

386-3517

METRO TOYOTA

CORNELL

MUST CLEAR THE DECK!

100 Per Cent Financing!

No Reasonable Offer Refused!

"ISLAND'S FINEST SELECTION OF PREMIUM CARS"

1973 PONTIAC GRAND AM 4-DOOR HARDTOP, V-8, AUTOMATIC, POWER STEERING, POWER BRAKES, BUCKET SEATS, CONSOLE, RADIO, VINYL TOP.

1973 VEGA G.T. STATION WAGON, 4-CYLINDER 4-SPEED, RADIO, MAG WHEELS.

1972 OLDS. DELTA ROYALE 2-DOOR HARDTOP, V-8 AUTOMATIC, POWER STEERING, POWER BRAKES, RADIO, POWER WINDOWS, VINYL TOP.

1972 COUGAR — ONLY 17,000 MILES. MINT CONDITION.

1972 NOVA 4-DOOR 302 V-8 AUTOMATIC, POWER STEERING, POWER BRAKES, RADIO.

1972 PONTIAC BROUGHAM 4-DOOR HARDTOP, V-8 AUTOMATIC, POWER STEERING, POWER BRAKES, RADIO, VINYL TOP.

1971 PONTIAC STATION WAGON, 350 V-8 AUTOMATIC, POWER STEERING, POWER BRAKES, RADIO, POWER REAR WINDOW, ROOF RACK.

1971 FORD GALAXIE 500 2-DOOR HARDTOP, 351 V-8 AUTOMATIC, POWER STEERING, POWER BRAKES, RADIO, VINYL TOP.

1971 CHEV. BEL AIRE 4-DOOR V-8 AUTOMATIC, POWER STEERING, POWER BRAKES, RADIO.

1971 CHEVELLE 2-DOOR HARDTOP, 350, V-8 AUTOMATIC, POWER STEERING, POWER BRAKES, RADIO, VINYL ROOF.

1970 CHEV. BISCAYNE 4-DOOR V-8 AUTOMATIC, POWER STEERING, RADIO.

1970 FORD GALAXIE 500 4-DOOR, 351, V-8, AUTOMATIC, POWER STEERING, POWER BRAKES, RADIO.

1970 CHEV. TOWNSMAN STATION WAGON, 350, V-8 AUTOMATIC, POWER STEERING, POWER BRAKES, RADIO.

1970 OLDS. DELTA 88 4-DOOR HARDTOP, V-8 AUTOMATIC, POWER STEERING, POWER BRAKES, POWER WINDOWS.

1970 PONTIAC LAURENTIAN 2-DOOR HARDTOP, 350 V-8 AUTOMATIC, POWER STEERING, POWER BRAKES, RADIO.

1970 MONTE CARLO 2-DOOR HARDTOP, 350 V-8 AUTOMATIC, POWER STEERING, POWER BRAKES, VINYL ROOF, RADIO.

1969 PONTIAC LAURENTIAN 4-DOOR 350, V-8 AUTOMATIC, POWER STEERING, POWER BRAKES, RADIO.

1969 PLYMOUTH 2-DOOR HARDTOP, 6 AUTOMATIC, RADIO.

1969 CADILLAC EL DORADO, V-8 AUTOMATIC, POWER STEERING, POWER BRAKES, POWER WINDOWS, RADIO, FACTORY AIR, VINYL ROOF.

1969 METEOR RIDEAU 500 2-DOOR HARDTOP, 390, V-8 AUTOMATIC, POWER STEERING, POWER BRAKES, RADIO.

1969 OLDS. CUSTOM 88 2-DOOR HARDTOP, V-8 AUTOMATIC, POWER STEERING, POWER BRAKES, RADIO.

1968 CHRYSLER NEW YORKER 4-DOOR HARDTOP, 383 AUTOMATIC, POWER STEERING, POWER BRAKES, RADIO.

1968 BUICK WILDCAT 4-DOOR HARDTOP, 350 V-8 AUTOMATIC, POWER STEERING, POWER BRAKES, RADIO, POWER WINDOWS, AIR.

1968 VALIANT 2-DOOR 6 AUTOMATIC.

1967 RAMBLER 4-DOOR 770 V-8 AUTOMATIC, POWER STEERING, POWER BRAKES, RADIO.

1967 FORD STATION WAGON, 351, V-8 AUTOMATIC, POWER STEERING, POWER BRAKES, RADIO.

1966 BUICK SPECIAL 4-DOOR V-8 AUTOMATIC, POWER STEERING, POWER BRAKES, RADIO.

1965 CHRYSLER 4-DOOR, 318, AUTOMATIC, POWER STEERING, POWER BRAKES, RADIO.

1964 COMET 2-DOOR V-8 AUTOMATIC, POWER STEERING, POWER BRAKES, RADIO.

TRUCKS

71 FORD ¾-TON, V-8, 4-SPEED, RADIO, COMPLETE WITH 10½' CAVEMAN CAMPER WITH FURNACE.

71 INTERNATIONAL ½ P.U., V-8, A.T., RADIO, CANOPY

73 DODGE ¾ CLUB CAB, V-8, A.T., RADIO, P.S., P.B., AIR CRUISE CONTROL

73 CHEV SUPER CHEYENNE P.U. 454, V-8, A.T. P.S., P.B., RADIO, TILT STEERING, SLIDING WINDOW, MAGS, WIDE OVAL TIRES.

69 CHEVROLET ½-TON 4x4, 4-SP., 8, RADIO

All Winterized

CORNELL CHEV-OLDS

3050 DOUGLAS

Opp. Mayfair

385-5777 'til 9 p.m.

DEALER LICENCE D3497

CORNELL

LAST CHANCE TO $AVE

Clearout of 73's

STOCK NO. 830
73 OLDS Cutlass
2-door hardtop, V-8, automatic transmission, power steering, radio, wheel covers, underseal, tilt wheel, interior mouldings.
CLEAROUT $3985

STOCK NO. 21
73 CHEVY NOVA
CUSTOM 4 door sedan, automatic transmission, power steering, rear defogger, sport mirrors, radio, rally wheels, exterior mouldings, vinyl roof.
CLEAROUT $3539

'73 CHEVELLE MALIBU
STOCK NO. 846
V-8, automatic, power steering radio, wire wheels, exterior mouldings, whitewalls, underseal.
CLEAROUT $3960

'73 CHEV IMPALA
STOCK NO. 843
2-door custom coupe, V-8 engine, power steering, power disc brakes, rear defogger, radio, wheel covers, tilt wheel, underseal.
CLEAROUT $4378

'73 OLDS 88
STOCK NO. 913
V-8 automatic, power steering, power brakes, radio, rear speaker, exterior mouldings, tilt wheel, vinyl roof, underseal.
CLEAROUT $4665

ASK ABOUT OUR NEW CAR

5 YEAR 50,000 MILE 'GUARANTY'

AT NO COST TO YOU!

CORNELL CHEV-OLDS

3050 DOUGLAS

Opp. Mayfair

385-5777 'til 9 p.m.

DEALER LICENCE D3497

Brian Holley MOTORS LTD.

FIAT VOLVO

Automatic Import

69 CORTINA 4-DR.

Very clean, Sedan finished in light seafoam green with green leatherette interior. Automatic transmission, ideal for the ladies. Only just 30,000 miles. This is a most popular model.

Pre-Owned FIAT 128

This 72 FIAT 4-dr has only 8,100 miles on the clock. Virtually just broken-in. Brilliant green finish with supple tan upholstery. Equipped with Michelin Radials. Hurry these don't sit on our lot for long.

Economy RELIABILITY

64 COMET COUPE

This good-looking compact will really save you money. 6 cylinder, 3 speed standard. A very durable combination. Very clean overall, good radio, finished in white.

TODAY $488

ALL USED CARS PRICE TAGGED For Your Browsing!

3319 Douglas

384-1161

DEALER LICENCE D2785

LUXURY

'72 Country Squire stationwagon. 478-6542.

TOPS

PONTIAC BUICK GMC

Opening soon in Duncan

'71 FORD CUSTOM 500, 2 DOOR, tested, excellent condition, $2250. 384-9819.

'68 CHEV II NOVA, 25,000 miles, 6 cylinder automatic, $1,600 or offers. 477-4451.

'60 PONTIAC WAGON, NEW ENgine, tires, shocks, brakes, excellent condition, $600. 386-1683.

---

peter pollen ford

7-DAY MONEY-BACK GUARANTEE

NOW!

Two locations to serve you better! YATES at COOK 384-1144

70 Mustang Mach I, A.T. $3295
69 Buick Electra. Fully equipped $3495
69 Thunderbird luxury equipped $3695
68 Ford LTD station wagon $2595
68 Chev. Sdn. $1595
66 Chevelle $ 695
69 Mercury Marquis 4 Dr. $2495
68 Pontiac Sdn. 6 Cyl. $1095
73 Maverick, luxury equipped and factory air conditioning $3695
72 Vega $2295
68 Ford Galaxie Ht. $1595
67 GMC ¾-ton P.U. $1495
72 Mazda P.U. and canopy $2795
73 Courier pickup, de luxe canopy $2995

YATES at QUADRA 384-5555

73 Courier P.U. $2695
72 Parisienne Brougham H.T. $3695
69 Toyota Crown $1995
72 Vega Hatchback $2295
70 Toyota MKII H.T. $2195
70 Mazda 1800 $1995

PETER POLLEN FORD SALES LTD.

1060 YATES 384-1144
909 YATES 384-5555

DEALER LICENCE D1188

Purely Understated Elegance

72 CADILLAC de Ville

An automobile that will exude your style and taste. Impeccably maintained finish of Firemist gold lacquer with vinyl roof. Interior is of silk brocade. Air conditioned with AM-FM multiplex, power equipment includes: seats, door locks, windows, trunk, steering and brakes. Tilt telescopic wheel. Finally you can own the finest marque for literally thousands of dollars below replacement value. To view, kindly contact Mr. Brownell for appointment. 386-8424.

WORLD OF PLEASURE
3388 Douglas St.
D.L. 1516

Wille Motors

GEHEMINI, 426 Hemi, AT. $2995
72 MALIBU 2-dr. ht. $3395
69 MACH I, 351, 4-speed $2695
69 DODGE GTS, 440, auto. $2695
69 JAVELIN SST, 343 4 sp. $2495
69 FAIRLANE, must see $2595
69 CORONET 2 dr. ht. sharp $2295
68 GTX, 440, loaded $2295
68 CHARGER RT 4-speed $2495
68 OLDS '88' 2 dr. ht. $2195
68 JAVELIN, 343, auto. $1995
67 NOVA SS, 283, auto. $1795
67 CAMARO RS, 327, auto. $1895

NOW ON WINTER HOURS
9 A.M. TO 6 P.M.

Motor Dealers Licence No. D-3309
3240 DOUGLAS 382-2313

'74 VEGA $2698

$74 DOWN, $74 PER MONTH, INCLUDES TAX AND LIC., OVER 48 MTHS. O.A.C.

DENNIS GILLESPIE
Cornell 385-5777

1971 VALIANT SCAMP, AUTOmatic, radio, 27,000 careful miles, a spotless green gem, $2700. 642-3309 evenings.

1961 T-BIRD, RECENTLY OVERhauled, new tires, asking $850 658-8042.

'71 CAMARO, 350 AUTOMATIC. 383-8625. 3219 Seaton Road.

S&H TOYOTA

NEW 1974 COROLLA $2449

1974 HILUX PICKUPS $2923

(Long box and automatic available)

TEST DRIVE ONE TODAY!

KEEP DRIVING COSTS DOWN!

GO TOYOTA!

73 MUSTANG GRANDE. Gold in colour $4195
73 TOYOTA COROLLA station wagon, automatic, radio $2895
72 CADILLAC DE VILLE, 4 door H.T. $7900
72 CHEVY NOVA, 2 DR 6 cylinder automatic. Real nice $2995
72 MAZDA rotary 2 door, radio, two tone. Real nice $2395
71 PINTO, radio $1695
71 TOYOTA MKII 4 door, radio $1995
71 METEOR Montcalm station wagon, full power, low mileage, a beautiful car at $3695
71 TOYOTA LAND CRUISER, 4x4, 2-door. Warn hubs. A steal at $3395
70 METEOR station wagon, V-8, A.T., radio, P.S., P.B. Real clean $2995
70 DATSUN convertible, 2000 C.C. $2395
69 FIAT 124 2-door sports $1895
68 VOLKSWAGEN, sunroof, radio $1495
68 COUGAR XR7 $2195
67 DODGE DART, G.T., 2-door, hardtop, 6 cylinder, automatic, bucket seats $1595
67 CHRYSLER 4 DR. automatic, P.S., P.B. ONLY $1295
66 AUSTIN 1800, real clean $895
61 VOLVO 4 Dr. $395
61 RAMBLER wgn. $295
66 SUNBEAM Imp. mechanic's special $295

SAUNDERS & HITCHMAN

2040 CADBORO BAY ROAD AT FORT AND FOUL BAY

DEALER LICENCE D-3511

592-2471

FOR SALE 1959 MERCURY 2 door, hardtop, in good condition, and tested. Phone after 5:30. 386-0746.

1972 FURY III 2-DOOR HARDtop, power steering power brakes, 360 motor, many extras. 18,000 miles. 479-3741.

HATCHBACK, '71 VEGA GT, ALL factory options, very clean, low mileage. Days 479-6859, eves. 385-0568.

1973 PLYMOUTH CRICKET, LIKE new, 4 door automatic, custom radio, electric defogger. Tested till Nov. '74. Asking $2200. 386-3610.

1966 CORVETTE COUPE, 327, 350 H.P. 4-speed. Posi-traction. Rally wheels, new paint. Duncan, 746-6116, 748-9796.

1973 DODGE STATION WAGON, power steering, power brakes radio, 4 months old, 5,000 miles. $4,200. Phone 478-3063.

'65 VW STATIONWAGON, INspected, radio, 2000 miles on rebuild, excellent condition, $800 477-5832.

1964 FALCON 4 DOOR, BODY and interior immaculate. Good tires, radio and heater. $500. 478-4998 after 5 p.m.

1966 VAUXHALL VICTOR, GOOD body and engine, snow tires. 384-3476.

VOLVO

1967 Excellent condition, 70,000 miles. $1450 or best offer. 383-8902.

1956 BUICK. TWO 1955 CHEV 2-Doors. Two Austins. Rambler Classic. 481 Burnside East.

'73 TOYOTA 1600 COUPE. CHROmies. Radials. Spoiler. Etc. 656-2450.

IMMACULATE MUST SELL '67 Acadian sport deluxe, 4 speed, new 327 engine, 382-3083. 383-2826.

1965 VW VAN, '67 ENGINE, good tires, new muffler, tune up. $750. 388-4782.

EXCEPTIONAL DELUXE OLDS Tornado, contact Mr. Washington, Elk Lake Gulf Station, 658-5432.

'63 VOLKSWAGEN, TESTED, IN good running condition. Little rust. 384-7325.

1962 SIMCA UNDER 50,000 miles, city tested, excellent condition, many extras, $325. 388-7756.

'72 RENAULT 15, EXCELLENT condition. Leaving country. 592-7354.

1968 FIREBIRD CONVERTIBLE, automatic, excellent condition, $2300 or best offer. 382-9400.

'67 BEAUMONT 2-DOOR HARDtop, good condition, offers. 478-1101.

1960 VAUXHALL STATION wagon, will sell for parts. 652-2487 or 652-3764.

1967 BEETLE EXCELLENT CONdition, 1965 NSU 1000 as is, $175. Phone 385-8224, 8 to 6 p.m.

'68 RED DODGE CHARGER, white interior, automatic, 318, $1950 or best offer. 385-1926.

'66 BISCAYNNE, 283 IN GOOD shape but poor transmission. $100. 478-6870.

1967 SUNBEAM ARROW, 4 DOOR, 4 speed, 31,500 miles. $775 offers. 382-4823.

'63 CHEVY II, CITY TESTED, snow tires, asking $400, 386-9086.

'58 PONTIAC 2-DOOR HARDTOP, nice shape. 652-2302.

1970 BARRACUDA, POWER brakes and steering. 479-3877.

'62 PRISIENNE CONVERTIBLE running order, $200. Phone 382-3517.

150 CARS FOR SALE

DOUGLAS

VOLKSWAGEN
PORSCHE
AUDI

YOUR LARGEST VOLKSWAGEN DEALER ON THE ISLAND

SAVE

While they last 7—'73 7- and 9-passenger VW buses; 6—VW Westfalia campers, automatics and standards; 7—VW Dorper raised top campers.

73 VW Super Beetle $2995
73 VW 7-passenger bus, automatic transmission $4995
72 VW 411 Wagon, automatic transmission $4195
72 CELICA ST $2895
71 AUSTIN 1800 sedan, automatic transmission $2195
70 VW 411 wagon $2795
68 FORD SQUIRE wagon $2595
67 FAIRLANE wagon $1695

Bank Finance
Up to 60 months
on approved credit.

DOUGLAS VOLKSWAGEN LTD.
DEALER LICENCE D-1595
3329 DOUGLAS ST.

Open 9 'til 9
388-5466

GEORGIA PACIFIC MOTORS LTD.
1750 Government St.
Dealers Lic. 2722 386-1515

1972 BMW BAVARIA 4 speed. finished in metallic green with tan interior. Tinted glass. AM-FM radio with tape deck. BMW mag wheels, with XAS tires. Tool kit. One owner. $7850

1972 BMW BAVARIA 4 speed. Finished in Riveria blue with tan interior. AM radio with tape deck. Tool kit. XAS tires. One owner. $7250

1969 BMW 2002. Finished in red with black interior. Radials. Well maintained example of this very popular model. $3300

1972 GMC ½ TON SUPER CUSTOM PICKUP. 350 V8 automatic. Ps and pb. Vanguard canopy. 6 mag wheels. Radial tires. 2 radial snow tires. Radio. Tape deck. Carpets. Roof lining. Sliding rear window. Chrome bumper. QI lights. Transmission cooler. Transistorized ignition, Etc., Etc. Finished in yellow and white. One owner. Beautifully maintained. $4200

WEEKEND SPECIALS
'71 Toyota Corona $2295
'69 Dodge Dart GT, as is, special $1275
'67 Mustang $1795
'66 Beaumont H.T. $1295
'66 Austin 1800 sed. $795
'64 Comet sed. 6, std. $495
'63 Ford Fair 6, std. $395

SHELBOURNE AUTOMART LTD.
Across from Shelbourne Plaza
1640 CEDAR HILL X RD.
Many more to choose from
477-9166
D. Lic. 4336

ONE OWNER
1970 Mercury Marquis Brougham, 4 door hardtop. Power equipped. For information on the showroom condition automobile phone Charlie Peterson at Empress Pontiac Buick for personal service. 382-7121 or res. 592-0458, DL 3482.

TO CLOSE ESTATE. 1968 PLYMOUTH Fury III 4-door sedan, V-8, power steering and brakes, excellent condition. Open to offers. 386-2870 after 5 p.m.

BY OWNER—1971 DODGE POLARA, 2 door hardtop, 340 V-8, power steering, power brakes, custom seats, low mileage, excellent condition, $2,750. 478-3972.

1967 AUSTIN SW 1100, NICE looking, gas economy, runs beautiful, tested, needs little transmission work, sacrifice $600 for quick sale, 385-8669.

1965 FORD CUSTOM, 6 CYLINDER standard, economical and reliable, owner leaving country, $450. 382-0151.

67 SKYLARK, TWO DOOR, HARDTOP, 340-4, power steering, brakes, etc., immaculate. $1300. Private. 386-9048.

1971 VAUXHALL FIRENZA A-1 shape, winterized. Phone after 5 p.m., 642-5409 ask for John.

TRANSPORTATION SPECIAL. 1966 Fiat 850 sedan, best offer. 477-8873.

'66 MGB, NEW PAINT, RADIO, wire wheels, $1195. '66 Rambler, $250. Anytime, 385-2749.

1966 VAUXHALL VIVA, 4-speed, good tires, complete brake overhaul, $465. 479-2240.

1959 BUICK INVICTA, 2 DOOR hardtop, $350. 477-5150.

150 CARS FOR SALE

METRO

ALFA ROMEO
SIDNEY

73 Chev. 9 pass. wgn. V-8, auto., full power.
73 Matador 2 Dr., Ht., V-8, auto., full power.
73 Ford LTD 2 Dr., H.T. only 7,500 miles
73 Ford Gran Torino S/W V-8, auto., full power
73 Nova 4-door Sdn.
72 Satellite Sebring, auto., power steering
72 Cutlass 4-Dr. Sdn., P.S., P.B.
72 Fiat 124 Convert 5 Spd.
71 Cutlass "S" 2-Dr. H.T., P.S., P.B.
71 Ford LTD. V-8, auto., full power. Like new.
71 Chevelle 2 Dr., H.T., V-8, Auto.
69 V.W. 7 passenger Bus
69 Buick Skylark. 2 dr. Ht. Full power
67 Fairlane S.W. V-8 auto. 8 pass. Full power. Plymouth 2 Dr., Ht. 6 cyl., auto.
65 Malibu convert. V-8, auto., full power
63 Buick Wildcat 4 dr. Ht. Full power.

AND

Many more premium units to choose from

TRUCKS

"CHECK AND COMPARE"

74 GMC ¾ ton. Full power. 200 miles.
73 International ¾ ton. Full power, 10,000 miles.
73 Ford F100. V-8, auto., full power.
73 Courier and Camper. 5,000 miles
72 Ford F100 Custom Sport, V-8, auto, full power
72 Chev. ½ ton custom. V-8, auto., full power.
72 Chev. ¾ ton van. V-8, auto., full power.
72 GMC ¾-ton 400 4-speed, PS, PB, Must be seen.
71 Fargo ½-ton, A.T.
71 GMC ½-ton, A.T., Canopy.
70 Ford F100, 3 Spd.
53 Chev 3-ton van. Fully rebuilt and tested.

METRO'S Super Lot

2360 Beacon Ave.

Open
Mon.-Fri. 'til 9 p.m.

Drive to Sidney AND SAVE!

656-4311
656-2821

METROCAN HOLDINGS LTD.
Dealer Licence
D4140

LAST ONE
1973 Astre Hatchback, automatic transmission with radio and electric rear defrost. Only 3700 miles and balance of warranty. Contact Denny Wong, at Empress Pontiac Buick Ltd., 382-7121 or Res. 477-2561, DL 3482.

1972 CORTINA, YELLOW WITH black interior, automatic, radio, good condition, $2200 firm. 479-2693 after 6 p.m.

CLASSIC 1957 LINCOLN PREMIER 4-door, mint condition, $800. To view 384-2666.

1965 METEOR WAGON, STANDARD, 6, good running order, city tested, $495. 385-5428.

1957 VW VAN $250 OR BEST offer. 479-3467.

BLACK '56 FORD, 1 OWNER, chromies. 598-5006.

150 CARS FOR SALE

McCALLUM
DATSUN
VOLVO
McCALLUM
1101 Yates at Cook
382-6122

Datsun Saves!
Datsun Saves!
Datsun Saves!

73 CADILLAC EL DORADO. FULLY LOADED INCLUDING FACTORY AIR CONDITIONING.

72 VOLVO GRAND-LUXE, FUEL INJECTION, 4-SPEED TRANSMISSION, OVERDRIVE.

73 CHEV MONTE CARLO 2-DOOR HARDTOP, V-8, AUTOMATIC, POWER STEERING, BRAKES, RADIO, LOW MILEAGE, LANDAU ROOF.

72 DATSUN '510' 4-DOOR, MAG WHEELS, RADIALS.

71 DATSUN 240Z

72 VEGA HATCHBACK, AUTOMATIC, RADIO, LUSTROUS GOLD.

67 DODGE MONACO CONVERTIBLE, ALL POWER OPTIONS.

McCALLUM MOTORS LTD.
1836 Island Highway
Colwood Corners
478-1741

73 DATSUN 1800 STATION WAGON, 4-SPEED

73 DATSUN 610 2-DOOR, 4-SPEED.

71 V.W. SUPER BEETLE. SUNROOF, 4-SPD., CONSOLE, RADIO, RADIAL TIRES. ONE OWNER.

69 GMC ¾-TON STEPSIDE. V-8, 4-SPEED.

72 TOYOTA CORONA 4 DOOR SEDAN. 4 SPEED, RADIO.

73 AQUARIUS MINI MOTOR HOME, FULLY EQUIPPED PLUS AIR CONDITIONING.

73 CHEV ¾-TON, FULLY EQUIPPED PLUS 8½ FT. SECURITY CAMPER.

1972 DATSUN PICKUP WITH OKANAGAN CAMPER.

69 VOLKSWAGEN, 4 SPEED.

64 RAMBLER AMERICAN wagon, 6 cyl. $595

TRANSPORTATION SPECIALS

67 CHEV. 4-DOOR, 6 CYL., RADIO $95

64 FALCON 6 CYL., RADIO $95
64 RAMBLER AMERICAN, WAGON, 6 CYL., RADIO $495

PLUS
Many More to Choose From

Bank Rate Finance
All Cars Tested

McCallum Motors Ltd.
Dealer Licence D2129

ONE OWNER LIKE NEW

1972 Pontiac Catalina station wagon, loaded with equipment, including power steering, brakes, windows, seat and air conditioning. Only 19,000 miles. For appointment to view.

KEN ALGER

Personally at Empress Pontiac Buick Ltd., 383-7121.

SUPER MOTORS LTD.
1967 Cadillac Fleetwood (air) loaded $2895
1965 Ford XL, 2-door hardtop, pb, ps, auto, 390, buckets, radio $1695
1966 Olds Toronado, 2-door hardtop, ps, pb, auto, radio $2295
1965 Rambler Ambassador, 4 door, ps, pb, auto, radio $695
1963 Meteor, ps, pb, auto, radio, 4 door $595
1966 GMC panel, 4 speed $695
1956 Ford Sedan Delivery, V-8, tested $195
1967 Chev ¾ ton, 4 speed, pb, custom cab, 2 extra tanks $1495
1513 Quadra 385-0031
Dealer No. 1565

HAVE COMPANY CAR MUST sell 1966 Plymouth Fury, 440, 4 speed, power disc brakes, power steering, power windows, new rubber, Gabriel hyjacker shocks, 19,000 original miles, $1600 or offers, 385-5396 after 5:30.

TWO DODGE WAGONS, V-8 automatic, P.S., P.B. $395; 1973 Ford club wagon deluxe, only 1202 miles. D-3550.

VICTORIA JEEP
HILLSIDE at ROCK BAY

GAS SHORTAGE?? OWNER HAS been transferred, 1972 Volvo station wagon, 4-speed, like new, must sell. Cost new $5,200, best offer over $4,000 this week. Mr. Hawkins, 388-5111.

1967 RAMBLER REBEL, 2 DOOR hardtop, vinyl roof, V8, automatic, bucket seats, radio, air conditioning, good tires, tested. Excellent condition. $800. 477-3289.

1965 PLYMOUTH FURY III, 4-door, automatic, power steering, radio, new tires, new brakes, tested. Excellent condition, $775, 477-3289.

1965 FORD FALCON STANDARD, winter tires, tape deck, very good condition. $600. Phone 388-9790 after 5:30.

'61 OLDS F85, V-8, AUTOMATIC, 4-door, tested, good running little car, $250 or best offer. 592-3192.

1965 AUSTIN CAMBRIDGE STATIONWAGON First $400 cash. 10 Linden St. noon 'til 5 p.m. 382-0541.

1973 TOYOTA COROLLA, AUTOMATIC, good condition. 478-3405.

150 CARS FOR SALE

ALL CARS CLEARLY PRICED

RELIABLE SINCE 1893

1970 CHEVY NOVA V-8 4-speed, floor shift, mag wheels $3150

1970 ROVER 2000 TC, bucket seats, 4 speed, floor shift, radio. Radial tires. $3150

1970 COUGAR XR7. Showroom condition, automatic transmission, radio, power steering, power brakes. $3150

1970 MAVERICK automatic transmission, radio, bucket seats, white wall tires. $1895

1969 AUSTIN 1800. Roomiest 4 door. Compact on the market. Choice of 2, automatic transmission or standard from $1695

1969 DATSUN 510 4 door Sedan. Radio, bucket seats, 1600 cc. power. Very economical $1395

1968 VAUXHALL Station Wagon. Very clean, automatic transmission, radio, new paint. $1395

1966 FALCON 2 door, 6 cylinder automatic transmission $1050

1965 TOYOTA Station Wagon $ 795

1964 OLDSMOBILE Hardtop $ 695

1963 FORD Station Wagon $ 395

WE HAVE BUYERS WAITING FOR CLEAN IMPORTS AND COMPACT CARS
THIS MAKES IT POSSIBLE FOR US TO PAY YOU TOP DOLLAR FOR YOUR CAR

PLIMLEY

BRITISH CAR CENTRE
1010 Yates 382-9121
Dealer Licence D-1323

THREE POINT MOTORS

'65 FALCON CONVERTIBLE. LOVELY UNIT! $1195

'67 T-BIRD. VERY SMART—HARD TO GET MODEL. ONLY $2395

'68 VAUXHALL ENVOY. NICE, AUTOMATIC $1395

'69 ACADIAN COUPE. 6-CYLINDER, STANDARD TRANSMISSION, TOP CONDITION $1795

'70 DATSUN 1600 PICKUP. EXCELLENT CONDITION $1995

'70 TOYOTA CROWN. VERY ATTRACTIVE MODEL $2495

'73 RENAULT R16. BEAUTIFUL 4-DOOR SEDAN WITH AUTOMATIC AND ONLY 8000 MILES $3495

'73 MAZDA PICKUP. HEAVY DUTY BUMPER, RADIO, LIKE NEW $2695

'73 CHRYSLER NEWPORT CUSTOM, LOADED WITH EXTRAS, ONLY 8000 MILES. SAVE $2000 ON PRICE NEW! $5744

WHEN YOU GET AROUND TO QUALITY COME AROUND TO

THREE POINT MOTORS LTD.

2620 Government
at Hillside
385-6737

Dealer Licence D3075

1970 CAMARO Z28, 350 BLUE printed and balanced engine. Smoke ram manifold and torker, asking $4,000. 386-8177 after 6 p.m.

1959 CHEV. IMPALA 2 DOOR hardtop 6 automatic, radio, for parts or as is. 382-8670.

'68 FAIRLANE HARDTOP, 390, automatic, 54,000 miles, $1200 or offers. 388-5742.

1962 FORD VAN, CARPET, INSULATION, pannelling, tape deck. $600 OBO. 743-5075.

1971 MACH I V-8, AUTOMATIC, low mileage, excellent shape. $3400. Duncan. 748-9614.

'65 VAUXHALL VICTOR, 4-DOOR, Estate Car, Economical family car, $750. 477-1311 after 5:30 p.m.

1965 PONTIAC, PARISIENNE, very good condition, $600, inquire 68 San Jose.

150 CARS FOR SALE

Speedway
VOLKSWAGEN
PORSCHE • AUDI

1974 BEETLE HERE NOW

Complete With The "SECURITY BLANKET"

Ask About It Today!

73 CORVETTE
73 AUDI 2-DR. A.T.
73 VISTA CRUISER, loaded
73 CUTLASS 2-DR. H.T.
72 CHEV ¾-ton and VANGUARD CAMPER
72 MAVERICK A.T.
72 DART A.T.
72 SUPER BEETLE
72 AUSTIN MARINA
72 PINTO
72 CHEVELLE
71 TOYOTA A.T.
71 MGB convert.
71 METEOR Wgn.
71 TORINO Wgn.
71 CORTINA GT

FIRST

in
SALES
SERVICE
SATISFACTION

70 GMC Travel Wgn. 6 passenger, A.T.
70 CHEV ¾-ton Longhorn and camper.
70 VW FASTBACK
70 MAVERICK
70 CUTLASS
70 CHEVELLE
70 SQUIRE WGN.
70 CORVETTE
69 CHEVELLE 396
69 MUSTANG 428
69 DATSUN
69 REBEL Wgn.
69 VW Van
68 BEAUMONT 307 HT.
68 COUGAR
68 BUICK SPECIAL
68 CORTINA GT
67 FORD 2-dr. HT.
67 FORD Wgn.
67 VOLVO
66 CHEVY II HT.
66 CHEV. 4-DR.
65 PORSCHE 356

And we have many more top quality used cars

PLUS
TRANSPORTATION SPECIALS
from $99 to $499

All Cars Winterized

Speedway Motors Ltd.
911 Yates at Vancouver
Dealer Licence D-2188

385-2415

1971 CADILLAC SEDAN DE Ville, one owner, low mileage, all possible options including air conditioning. Priced far below replacement value. Carl Spicer, Empress Pontiac Buick Ltd., 382-7121 or Res. 598-4053. D 3487.

1972 IMPALA CUSTOM, 2 DOOR, hardtop, V8, auto., power steering, power brakes, original 22,000 miles. Priced right. Carl Spicer, Empress Pontiac Buick Ltd., 382-7121 or Res. 598-4053. D 3487.

1969 TOYOTA COROLLA sprinter. Rear end damaged but otherwise very good condition. Radial tires, new radio, 4 speed. $550 or offers. 477-6566, after 6 weekdays.

'69 FORD GALAXIE XL CONVERTIBLE, power steering, power brakes, radio, automatic transmission, good tires, in excellent condition, 30,000 miles, $2,100 or best offer, 592-7334.

1960 VOLVO, $295; 1963 CONSUL, $195; 1956 VW, $150; 1957 Consul, $100; 1965 VW, $795; 1965 Morris Oxford, $295; Haldin Motors, 1500 Blanshard, 384-6713, DL 3043.

1970 MERCEDES 250, NEW Michelin tires, radial ply, 20 miles per gallon, 93,000 miles, automatic drive, excellent condition, $3,000. Apply Box 279, Parksville, B.C.

'69 DODGE DART SWINGER, 3 speed automatic with shift plate, new 340, with cam, posi traction, new tires, and more. 479-1334.

'60 DODGE 2-DOOR HARDTOP, chromies, bucket seats, new paint, excellent condition. $800 or best offer. 382-8689.

150 CARS FOR SALE

DePAPE

71 VOLKSWAGEN CAMPER
Westfalia model. Elevating roof. Complete with sink, fridge, sleeps 4 or 5. Low mileage. Hurry for this one.

72 BUICK ESTATE WAGON
4 door 9 pass. Factory air, power windows, tilt wheel, cruise control. Radial tires. Beautiful.

72 PLYMOUTH 9-PASS. WAGON
Woodgrain sides, stereo. Chrome roof rack. Steel mag wheels, fully powered. Local one owner. Traded to one of our luxury cars.

73 CADILLAC
Convert., air, stereo.

73 VEGA
Auto., 400 V8.

73 MAZDA
4-Door Wagon, Auto.

73 M.G.B.
Roadster. O'drive, radio.

72 ECONOLINE
Supervan V8, auto., P.S., P.B.

71 ECONOLINE
Supervan, auto., V8.

70 TORONADO
Air, stereo.

70 G.T.O.
Auto., 400 V8.

70 REBEL
390, V8, 4 speed, P.S., P.B.

69 M.G.B.
3 tops, radio.

69 EPIC
2-door, radio, clean.

69 DATSUN
4-door, radio, clean.

69 MUSTANG
Mach 1, auto., P.S.

68 BUICK
Riviera. Loaded.

67 CAMARO
Conv't, auto.

67 MUSTANG
G.T. Fastback, 4 spd.

66 CORVAIR
Corsa 140 h.p. 4 spd.

65 CORVAIR
Corsa, 110 h.p. 4 spd.

65 MUSTANG
289, 4 spd.

Motorcycles

Wanted in Trade
FOR CARS

If You Buy Before Seeing Us You May HAVE PAID TOO MUCH

DePape Motors Ltd.
847 Yates 384-8035
Dealer's Licence No. D-3497

Palm Motors

69 Viva SL $792
67 Ford A.T. $883
66 Ford $644
65 Rover $349
65 Chev A.T. $518
63 Rambler $ 49

2936 DOUGLAS
AT BURNSIDE
386-8385
Dealer's Licence No. D-2605

'63 VW STATION WAGON, GAS heater, radio, body and interior in good condition. Rebuilt engine. Will take older VW van as part trade. $800 or closest offer. 383-4954.

1968 FAIRLANE 500
2 door hardtop V-8, automatic, power steering, power brakes, bucket seats, console shift, good condition. 386-1666.

I'M A 1968 VAUXHALL VIVA, MY mom is leaving for New Zealand. I can't go. Who'll have me for $695. I'm in great shape. Please phone 382-0794.

'70 CHALLENGER 383 MAGNUM, 4 brand-new wide ovals, racing orange paint job, all good condition. Just through test. 386-2317, ask for Bill.

PRIVATE. 1969 LINCOLN CONTINENTAL, Mark 3, $4500. Cash. Excellent condition, low mileage. 339-4667 after 6. Comox, B.C.

1971 FORD LTD 4 DOOR HARD top, owner leaving country, $2700, Fort Motel, 340 Island Highway, Apt. 5.

1973 OLDSMOBILE VISTA CRUISER wagon, loaded and immaculate, wholesale at $5595. Cadboro Bay Motors, 477-2102.

1967 PONTIAC 2 DOOR SEDAN, 283 automatic, radio, 1 year test, excellent tires, ideal family car, only $725. 382-8670.

1963 HILLMAN SUPER MINX Sedan, 4 cylinder economy car, tested, radio, excellent tires, ideal first or second car. $495. 382-8670.

966 ACADIAN STATION WAGON 283, factory 4-speed, rebuilt. Asking $1,000. 386-8177 after 6 p.m.

'61 CHEV. GOOD RUNNING order, $225 or nearest offer. 386-9580 after 5 p.m.

GOOD FAMILY AUTOMOBILE 1969 Acadian automatic 6 cylinder, 477-3835 or 477-2545.

'61 AUSTIN WESTMINSTER. Good condition. Overdrive. Recently tested. 592-0070 after 6 p.m.

1965 CHEVELLE CONVERTIBLE 6 cylinder automatic, like new. $1100. 382-1921 or 592-2217.

GRAND PRIX 1964, DARK BLUE, in excellent condition. $1550. 382-1921 or 592-2217.

1963 IMPALA SS, NEW MOTOR, new paint, hurst, Tach and extras $800. 592-7420, 5-8 p.m.

RUSTY BUT TRUSTY 56 CHEV 4-door hardtop, tested to March 74. $150. 382-6282.

'69 PLYMOUTH FURY II SEDAN, V-8 automatic, radio, power steering and brakes. $1500. 656-5267.

1964 FAIRLANE 2-DOOR HARDtop, 6 automatic, radio, $425. 479-1834.

1966 CHEV WAGON, V-8, CUSTOM, radio, excellent condition. Tested. $750. 592-4209.

'55 PONTIAC, 6 CYLINDER. Transportation. $80. 3715 Tillicum. 479-7658.

65 JEEP WAGONEER, 2 WHEEL drive, good condition. $950. 384-3481.

DUNE BUGGY, GLASS BODY, chromies, full top, tested, $600. 652-3235, after 5 p.m.

1968 FORD SEDAN, POWER steering, power brakes, automatic, good condition, 478-1113 7:30-5:30.

1969 BARRACUDA, 318 AUTOmatic, 386-0535 or 383-8892.

1968 AUSTIN 1100, LOW MILEAGE, $1250 or best offer. 656-4625.

68 NOVA CUSTOM, 327 AUTOmatic, Phone 383-0943.

1967 CAMARO SS350, $2,000. 592-9737.

150 CARS FOR SALE

AMC

Reg. Midgley's
AMERICAN MOTORS JEEP
736 CLOVERDALE AVE. 385-8756

EXCEPTIONAL CARS
—SAFETY TESTED
—CLEAN
—WINTERIZED
—FREE SNOW TIRE EXCHANGE

73 MAVERICK 2 DR.
72 PLYMOUTH SEBRING
68 BUICK RIVIERA
73 MATATOR 2 DR. H.T.
73 AMBASSADOR SEDAN
70 FORD RANCHERO
68 OLDS CUTLASS
68 JAVELIN HARDTOP
68 PONTIAC 2 AND 2
67 BUICK SKYLARK
67 CHEVROLET SUPER SPORT
68 FAIRLANE HARDTOP
70 MAVERICK 2 DR.

3 CARS PRICES SLASHED!
69 EPIC $595
68 RAMBLER $595
66 DODGE WAGON $850

REG MIDGLEY

MOTORS LTD.
736 Cloverdale Ave.
385-8756
D. Lic. 1132

PHIL MERRETT Motors Ltd.

9732 Fifth St.
'Sidney'
Next to Slegg Lumber

72 CORTINA 2-door sedan, 4-speed

65 CHEVY station wagon, V-8 auto, radio.

64 VALIANT 2-door hardtop, 6-cylinder standard.

69 OLDS DELTA "88" 2-Dr. Ht.

66 ACADIAN Sedan, 6, auto. One owner.

70 VW Fastback, 4-speed, radio. Exceptionally clean.

72 DATSUN 510 Sedan, radio, 4-speed.

69 IMPALA Sedan, full power.

73 DODGE Dart, full power equipped. Very low mileage.

656-5551

Dealer Licence No. D-4294

1965 CHEV IMPALA STANDARD 6. Good runner. $450. 477-9718.

'68 CHEV BELAIR, GOOD CONDITION, $1500, 592-1185 between 5-7.

'71 FORD SQUIRE WAGON, ALL power, air, radials. $2950. 652-2973.

'63 CHEV STATION WAGON, tested. $200. 388-5069.

1964 SUNBEAM ALPINE, GOOD condition, snow tires. $700. 386-7256.

'71 MERCURY MARQUIS 20,000 miles, $4,000. 656-3892.

'72 TOYOTA COROLLA, 2 DOOR, radio, good condition, 592-6069.

1963 PLYMOUTH GOOD CONDITION, $150. 384-0563.
1970 DATSUN 1000, NEW SNOW tires, roof carrier, $850, 386-2752.

1952 LAND ROVER, TOW BAR and winch, $400. 598-1819.

1950 FORD SEDAN, GOOD ORIGINAL condition, $200. 383-0493.

151 FOREIGN IMPORT AND SPORTS CARS

BMW TOURING
(2002 FASTBACK COUPE)
Totally unique in North America, specially built for well known motor racing personality. Red exterior, black leatherette interior. Fully equipped with $4000 extra equipment. 1 owner. Immaculate. All taxes and duty paid. $12,500 or near offer. For further details please phone. David Saville Peck, 478-8482.

FOR SALE: 1970 250 MERCEDES-Benz. Standard, 4 speed with sunroof. AM-FM stereo with tape-deck. NEW Michelin tires. Immaculate condition inside and out. $6,000. FIRM. Call 385-2123 to view

1970 DATSUN 1600 SPORTS CONvertible. Gun metal grey. Snow tires, tape deck. Extremely low mileage. New car condition. Nearest $2400. Can be seen at 3655 Beach Drive, 592-2670.

58 TRIUMPH TR3, OVERDRIVE, tested, 2 tops, requires cluster gear, runs very well, good condition. 598-2936.

1968 ROVER 2000 TC. 4 SPEED, dark green, 57,000 carefully maintained miles. In top condition throughout. $1850. 598-5545.

1963 FIAT SPYDER. A-1 CONDITION. Best offer. Apt. 264, 101 Island Highway.

1972 FIAT 124 SPORT CONVERTible, 4,800 miles, new condition, $3,900. 479-7782.

1972 MG MIDGET, GOOD CONDITION, luggage rack, highest offer. 384-4758 after 6.

1968 SUNBEAM ALPINE, 1971 Datsun 140Z. Both excellent condition. Offers. 384-5603 after 5.

JAG LOVERS
'62 N.K. II 3.8 383-0007, after 6 P.M.

MUST SELL 1972 MG MIDGET. 383-7335.

1963 VOLVO. B18 SPORTS, BEST offer. 656-4696.

FORCED SALE, 1969 FIAT Spyder, new paint, radio. 383-1792.

154 TRUCKS AND BUSES

1956 1 TON FORD 4X4 FLATdeck Warne hubs, good shape, tested. $625. 479-7651.

1969 ½ TON DODGE PICKUP camper special, open to offers, call 479-8130.

'73 RANGER XLT ¾ TON, ALL options, tinted glass, overloads, stereo, 383-1579.

'67 CHEV ½ TON PICKUP, PRIvate. 478-1303.

1954 FORD ½-TON GOOD SHAPE, new flathead, V8, 652-3280.

'64 CHEV. PICKUP, 3 SPEED 6 cylinder, excellent shape. 479-5634.

68 CHEVROLET ½ TON, BEST offer over $1100. 383-2285.

'65 MERC PICKUP WITH camper, 352 4-speed, 388-7632.

'72 2-TON FORD, NEW TIRES. 478-3286.

'49 CHEV ⅞ TON 4 SPEED, $395. 2538 Government Street. D-1691.

154 TRUCKS AND BUSES

DRIVE WITH A SMILE TO

ENSIGN
Dodge TRUCKS
AND
RECREATION VEHICLE CENTRE

QUADRA
at
CALEDONIA

Buy or Lease!

IMMEDIATE DELIVERY
1974
DODGE TRUCKS

LIGHT DUTY AND COMPACT WITH EXTENDED 2 YEAR 24,000 MILE WARRANTY

74 ½-TON PICKUP
6 cyl., Std. Trans. H.D. Springs, all gauges. Color —Red.

74 ½-TON CLUB CAB
360 V-8 engine, power brakes, power steering, auto. trans., flip seats. H.D. Springs. Color — Blue.

74 ½-TON PICKUP
318 V-8 engine, power brakes, power steering, auto. trans. Radio, grip rails, gauges. Adv. pkg., step bumper, bumper guards, two-tone Avocado and white.

74 ½-TON CLUB CAB
318 V-8 engine, power brakes, power steering, auto. trans. Slide rear window, rear step bumper, radio, flip seats, gauges, adv. pkge. H.D. shocks, Two-tone gold and white.

74 ½-TON CLUB CAB
360 V-8 engine, power steering, power brakes, auto. trans., radio, flip seats, step bumper, gauges, wheel covers, adv. sport pkge. Two-tone green and green.

74 ¾-TON PICKUP
V-8 engine, power steering, power brakes, auto. trans., 750x16 tires, split rims, H.D. suspension, gauges. Color — Gold.

74 ¾-TON PICKUP
V-8 engine, power steering, 4 sp. H.D. Trans., power brakes, H.D. suspension, step bumper, 750x16 tires, split rims. Gauges, lo-mount mirrors, Color — Blue.

74 ¾-TON PICKUP
P.S., 4 Spd., H.D. trans., H.D. suspension, low mount mirrors, rear step bumper, gauges, 750x16 tires, split rims. Color — Yellow.

74 ¾-TON PICKUP
360 V-8 engine, AT., H.D. suspension, gauges, low mount mirrors. P.S. 750x16 tires, split rims. Color — Yellow.

74 ¾-TON PICKUP
V-8 engine, AT., H.D. suspension. Gauges, low mount mirrors. Rear step bumpers, P.S., 750x16 tires. Split rims. Color — Green.

74 ¾-TON PICKUP
V-8 engine, AT., H.D. suspension, gauges, radio, low mount mirrors, step bumper, H.D. shocks, P.S., 8 ply tires, split rims, Color — Blue metallic.

74 C 800
Cab and Chassis, 200" wheelbase, 1100x20 front tires, 1000x20 dual rear tires, 22,000 lb. 2-speed rear axle, 12,000 lb. front axle, cam air brakes, 12 cu. ft. compressor, front wheel limit valve. 413—2 V-8 engine, Spicer 5-speed transmission, dual 50 gallon fuel, step tanks, air horns, power steering, custom cab. Color — White.

ARRIVING SOON!
Tradesman Vans
—Order yours today for early delivery.

ENSIGN
Chrysler Plymouth Ltd.
Dealer Lic. D3013
TRUCK DIVISION
QUADRA
at
CALEDONIA
386-2411

ASK FOR TRUCK SALES

154 TRUCKS AND BUSES

$AVE $$

FOR IMMEDIATE DELIVERY
—BLAZERS
—SUBURBANS
—VANS
—CHASSIS and CAB
—CAMPER SPECIALS

EXAMPLE:

BRAND NEW
1974
CHEVY
½-TON PICKUP
Heavy duty springs, shocks, heavy duty clutch, underseal.

$3295

CORNELL
CHEV.—OLDS.
385-5777-till 9 p.m.
D. L. D3497

YEAR END CLEAR OUT
65 FORD 4-DR., V-8, A.T., radio $595
66 RAMBLER 770, 4-DR., 6-cyl., A.T. Radio $695
68 CHEV 4-DR., V-8, Radio $995
67 CHEV CAPRICE, 2-DR. Hardtop, V-8, A.T., P.S., Bucket Seats, Radio $1895
70 INT., 1000 DELUXE TRAVELALL, V392, A.T., P.S., P.B., Radio $3495
66 INT. ¾-ton Crew Cab, V-8, 4-spd. $1595
67 FORD ½-ton P.U., 6 cyl., 3-spd. $950
71 INT. ¾-ton 4x4 Crew Cab, V-8, 4-spd. $3895

LEN BARKLEY
Dealer Licence 3992
INTERNATIONAL LTD.
517 HERALD ST. 388-5508

JEEP WAGONEER
JEEP CJ5

NOW IN STOCK:

JEEP PICKUP
JEEP CHEROKEE

ARRIVING ANY DAY!
REG MIDGLEY MOTORS LTD.
736 Cloverdale 385-8756
Dealer Licence 1132

1969 I.H. CREW CAB pickup with V-8, 4-speed, 4-wheel drive $2395. 1972 Jeep Commando only 23,000 miles, with 4-wheel drive; 1967 Jeep Commando 4-wheel drive V-6; 1966 Jeep Wagoneer 4-wheel drive. Dlr. Lic. D-3550.

VICTORIA JEEP
HILLSIDE at ROCK BAY

1973 FORD ¾-TON PICKUP, CANopy top, V8 automatic, power steering, power brakes, 10,000 miles, trailer package, offers. 592-9082.

TRUCKTOWN 386-1711
Everything In Trucks
On Bay St. below Government St.
2525 Bridge St.

1964 G.M.C. VAN, INSULATED, engine 30,000 miles, driveline overhauled, storage, ice box, $1,550. 656-4745.

NATIONAL TRAILER CONVEY has one 1960 Ford C600 cab over with contract for 1 year, $2500. 384-9931.

BRAND NEW DATSUN ½-TON pickup, fully equipped.
McCALLUM MOTORS LTD.
1101 YATES 382-6122

1967 MERCURY ¾-TON, 352 V-8, long box, split rims, heavy duty springs, adjustable rear bumper, dual gas tanks. $1800. 479-2726.

1961 FARGO ½ TON, $450. CONsider domestic compact as part trade. 479-6832 after 12, Sat or Sun only.

12 VAN
Ideal for furniture or freight truck. 1969 Ford 1½ ton dual wheels, A-1, 386-3610.

1956 STUDEBAKER ½ TON truck, 1 owner only 13,000 miles. Open to best offer. 385-5860. D-1691.

1967 ¾ TON INTERNATIONAL panel truck, new engine, top condition, tested. $1500. 478-2315.

1972 ½ TON FORD PICKUP AUtomatic, power steering, $3400. 382-7013 days.

1969 GMC ½ TON, SHORT NARrow box, custom canopy. Good condition. 384-7416 after 6 p.m.

69 FORD HEAVY DUTY ½ TON F100. Good condition. Low mileage. 385-6977.

1969 2050-A, 12-YARD TANDEM (automatic), with work. 658-5172 after 5.

1960 THAMES FREIGHTER VAN, windows, panelling, insulation, carpeting recently added. 477-1589.

1963 ¾-TON MERC. 6 CYLINDER 4 speed, new tires, $525. See at Cobble Hill Gulf station.

MY LOSS YOUR GAIN
Must sell '72 Mazda 1800 pickup. Winterized. $2100. 478-5335.

1965 MORRIS MINI VAN, GOOD condition. $700. 386-7256.

1965 DODGE VAN. GOOD BODY, engine, paint. $1350. 656-4745.

156 U-DRIVES AND AUTO WASHING

HAVE A CLEAN CAR FOR THE winter, we do interior, exterior, and motors. Phone Larry's Auto Shine. 382-4536.

158 TIRES

Snow Tires

RADIALS
BELTED
4-PLY
RETREADS

All sizes, and types now in stock!

CHARGEX
OR
PAY DAY TERMS
AT

D & D TIRE TOWN

1620 Blanshard
Victoria 382-7283
Duncan 746-7191

TWO G78X14 STUDDED SNOW tires, used 1,000 miles, $20 each. 479-6739.

TWO NEW ATLAS SNOW TIRES, 650X13, $25 pair, phone after 4, 477-3744.

2 STUDDED RIMMED TIRES 520-12. 386-7175 after 4 or Saturday.

F-78-14 DUNLOP SNOW TIRES $30, good condition. 477-3747.

PAIR OF 550X12 SNOW TIRES, used 1 winter, $35. 385-4581.

WANTED: 700X15, 6-PLY SNOW tires Phone 479-1400.

TWO 12" STUDDED SNOW tires, mounted. Offers. 478-6490.

2 SNOW TIRES ON RIMS, F78-15 for GM. $40. 383-0872 after 6 p.m.

TWO 8.55-14 STUDDED SNOW tires, like new, $25 each. 388-4740.

4 NEW 695 X 14 GOODYEAR white walls, $60. 477-3777.

2 NEW SNOW TIRES, ALLSTATE, 4 ply, L78-15. 598-3521.

PAIR OF 15" FIRESTONE SNOW tires. 386-1597.

TWO A78-13, STUDDED SNOW tires, $30, 385-8972 after 5.

TIRE CHAINS, $18, NEW, FITS 825x14. 598-4380.

PAIR 735x14 4-PLY NYLON whitewalls, $25. 384-2324.

4 G78-14 SNOW TIRES, STUDded. 598-2183.

VW STUDDED SNOW TIRES ON wheels, like new, $40. 478-2680.

SNOW TIRES FOR MINI, $12 each. 479-3431.

158 TIRES

PAIR ATLAS STUDDED 600 X 13 snow tires, hardly used, $40. Simpsons-Sears 600X13 studded snow tires, good condition, $25. Please phone 479-1029.

STUDDED SNOW TIRES SIZE 775-14 with rims, fits G.M. cars. Used 2500 miles. $50. 477-6893, 382-7441, AFTER 5.

SET OF 4 TIRES 5.60X15, TWO snow tires, all mounted rims with hub caps, practically new, $45 firm Phone 383-6366.

AS NEW, 4 HR78X13 RADIAL tires mounted on 13x8 chrome reverse rims, fits all Ford ½ tons. 478-4211.

FOUR UNIROYAL FLEETmaster deeplug, 750x16 8 ply on split rims, $110. or best offer. 598-1375.

TWO 7.00X13 INCH SNOW TIRES, W.W. Used approximately 500 miles. $30. 384-6367.

TWO 6.00X14 SNOW TIRES WITH tubes and rims for import truck. 388-7753 or 382-8820 after 5 p.m.

LIKE NEW, 2 L78X15 WHITEwall snow tires. New price $40 each, sacrifice 2—$45. 385-0271.

160 PARTS, ACCESSORIES

VW. PARTS
383-4021

S and S EXTRACTOR EXHAUSTS
Well-made and well tuned.
ONLP $52

WIPER BLADES
Quality made. In stock for most models.

SPARK PLUGS
Original Bosch plugs, set of 4
ONLY $4.80

BRAKE SHOES
For most models, set of four
ONLY $5.25 exchange

MUFFLERS
For Beetle or Bus
ONLY $18.50 ea.

TAILPIPES
For all Beetles
ONLY $2 each

WE ALSO HAVE
WHEEL BEARINGS
STARTERS
GENERATORS
BRAKE CYLINDERS
ENGINE PARTS
ETC., ETC.

NORTHWEST GERMAN AUTO. LTD.
3477 QUADRA
383-4021
383-4021
383-4021

OUR NEW LOCATION
2150 Blanshard Street
Your Car's "Heart" is the BATTERY
For a Strong Sure Start Every Time GET an "ACME"
LOWEST PRICES IN TOWN
Delivered and Installed
FRANCIS BATTERY and TIRES LTD.

B AND M 400 SERIES SHIFTER plate, $25; electric fuel pump, $20; gasket set with oil pan gaskets for '70 Camaro, 350 cu. in. $25; set of 7" cheater slicks, 40; Echomaster reverb, $15; 4 15" Chevy rims, $20. 478-3166.

'55 CHEV. FENDERS AND trunk lid; 14x10" US mags and tires, $125; 3-speed trans. with Hurst Mystery Shifter, $50; front end lift kit, $10; Carter A.F.B. $10; Rochester 2 barrel, $8; 283 heads and miscellaneous parts. 642-5700.

RADIATOR REPAIRS, FAST TOP quality repairs at Maurice's Auto Body, 427 Bay St., phone 384-3121. Located behind the Burnside Pay and Save Gas Station.

4 NEAR NEW SIZE 560-15 UNIroyal tires, 3 mounted on Volkswagen rims, $50. 6 volt radio for Volkswagen, $15. 1950 Sunbeam Talbot 74 h.p. engine, $20. 385-0983.

MARK TEN C.D. IGNITION SYSTem does save gas and eliminates 3 out of 4 tune-ups. Details from Trans-World Enterprise, 1817 Douglas, 385-7941.

CAR RADIO SALES, ALL MAKES and models. Clearance prices. Burnside Car Radio, 350 Burnside Road East, 385-7379.

2 14" S STUD AUSTIN WHEELS $35. 2 670x15 snow tires approximately 60 per cent tread $15. 478-6043.

NEARLY NEW PAIR OF NYLON snow chains for 13" wheels $20. 478-1134 after 5.

CUSTOM CAR INTERIORS, DIAmond tuffed, etc. Reasonable rates. 386-1272.

CHRYSLER SLANT 6 ENGINES, 170 cu. in. and 225 cu. in. Can be seen running, best offers. 477-5414.

FORD 13" RIMS, NEW, $4.50 each. One Nash Metropolitan rim. 479-4444.

1963 Simca 1000 for parts, 1959 Ensign parts for sale. Call after 6 p.m. 386-0141.

'55 CHEV FRONT END COMPlete, mint condition, absolutely no rust. 478-1833

1970 TOYOTA 1200 SERIES motor and clutch. 481 Burnside East.

'55 CHEV. 2-DOOR, HARDTOP, possible restoration, complete $75. 478-1833.

'62 PONTIAC STATION WAGON, 327, 3 speed, whole or parts. 385-5344.

WANTED '65 BARRACUDA OR Valiant front end body parts. 385-6656.

'61 VALIANT AUTO TRANSMISsion, excellent condition $90. 477-5474.

64 VALIANT 2 DOOR HARDTOP all body parts including fenders and hood. 477-5414.

A-40 AUSTIN SNOW TIRES AND parts, 479-1719 after 5 p.m.

WANTED: 1950 MERC TRUCK parts, 478-6156 after 5.

SCRAP CAR REMOVAL, WITH or without wheels, 479-1609.

PARTS FOR '64 GALAXIE 500, and body. 385-5256.

1949 AUSTIN FOR PARTS. 383-4991

ONE SEATER ELECTRIC CAR not running, $50. 479-1859.

1959 VAUXHALL, PARTS. 388-4136.

'38 DODGE PICKUP, COMPLETE but apart, offers. 652-2776.

WRECKING '49 CHEV TORPEDO Back 479-4436.

162 AUTO REPAIRS, SERVICE AND TOWING

TRANSWILL AUTOMATIC TRANSmission specialists. 384-2851. Rebuilt auto transmission from $69.95. Tune-up from $11.95.

VOLKSWAGEN SPECIALISTS, complete repairs. 1950 Oak Bay Ave. 598-3525.

SCRAP CARS HAULED, $15 PER car, local. 478-6212.

'59 VAUXHALL, NEEDS CLUTCH, $50. 478-2315.

166 CARS AND TRUCKS WANTED

McCALLUM MOTORS WILL PAY top dollar for any make or model car or light duty truck — call today. If pays to look at Yates and Cook.
McCallum Motors Ltd.
McCALLUM MOTORS LTD.
382-6122
ALSO
McCALLUM MOTORS
COLWOOD CAR LOT
478-1741

SAVE NEARLY $2000 ON NEW 22 ft. Winnibago. Trade and up to 7 years on balance. Call Les Blow at 385-5777 or evenings 656-4482. Cornell Chev Olds Dealer D3497.

WANTED: 4 OR 6 CYLINDER used car, must be good mechanical condition and clean, under $1000 cash. 477-3181.

CARS AND TRUCKS
Top dollar at Gem Motor Sales
480 Esquimalt 382-7195

WANTED: CAR FOR MOTOR and transmission only. Evening 642-5276.

166 CARS AND TRUCKS WANTED

YES!!
We'll Buy Your Car!
Leaving town? You want to buy another car? Or you just need CASH!
GIVE US A CALL!
382-9111
CAR — TRUCK
SPORTSCAR
IMPORT
OR WHAT!!
PAID FOR OR NOT
WE'LL GIVE YOU
Top Dollars Immediately
GARDEN CITY AUTO
2978 Douglas
Open 'til 9
NIGHTLY

WANTED FOR CASH
Sport Cars
Luxury Cars
Muscle Cars
Import Cars
Compact Cars
Motorhomes
Trucks
Motorcycles
HIGHEST CASH PRICES PAIR FOR LOCAL PREMIUM AUTOMOBILES PAID FOR OR NOT!
DePAPE
847 YATES
384-8035
DePAPE MOTORS LTD.

WANTED
LATE MODEL IMPORT AND DOMESTIC CARS. TOP PRICES FOR YOUR CLEAN USED UNITS. TRADE UP OR DOWN.
DOUGLAS VOLKSWAGEN PORSCHE-AUDI
388-5466

Top prices paid for your car or truck, paid for or not.
SPEEDWAY
VOLKSWAGEN
PORSCHE — AUDI
Both sides of Yates
385-2415

Good, Clean
CARS AND TRUCKS
WANTED
CASH IN 5 MINUTES
— PLIMLEY —
1010 Yates St.

WE NEED CARS
—DESPERATELY—
WILL PAY CASH OR WILL CONSIGN
HIGHEST PRICES PAID
NATIONAL MOTORS
819 Yates
Victoria's most trusted name for 69 years!

C—A—S—H
FOR YOUR CAR
AT
SUBURBAN
PHONE GERRY
386-6131

AM LOOKING FOR 1971 OR 1972 Datsun 240Z, good condition, low mileage. 592-9082.

WANTED: DAMAGED VOLKSWagen Beetle, private buyer. 383-4082.

168 CAMPERS, TRAILERS AND MOTOR HOMES

MUST SELL 1973 F25R GOLDEN Falcon house trailer. New condition, fully insulated, furnace, stove, oven, water heater, full bath, ready drive away. All reasonable offers considered. 592-9547.

McCALLUM MOTORS LTD.
Buccaneer campers for Datsun, Toyota, and Mazda Trucks. Priced from only $1,495. It pays to look at Yates and Cook. McCALLUM MOTORS LTD. 382-6122.

1962 VX VAN, FACTORY camper, insulated, radio, hitch, roof rack, new tires. No rust. 24,000 miles on rebuilt 40 HP engine. Tested to Sept '74, $1000. 383-5906.

8'6" 1971 VANGUARD CAMPER, cab over, sleeps 4, furnace, jacks, stove, ice box, sink, end dinette, immaculate condition, cost $1865. Sell $1350. 479-2747, 5:30-7:30 p.m.

1970 TRIPLE E 23' MOTOR home, like new, 350 V-8 Automatic Transmission power steering and brakes, heavy duty chassis, 29,000 miles, extras. $11,350. 386-3943.

GOING SOUTH THIS WINTER? 1965 Chev, ¾ ton 4-speed, trans. Rebuilt 283 V-8. New radiator, clutch. Professional custom built camper. $1400 or offer. 598-5867.

'68 TRUCK AND CAMPER. Heavy duty suspension, 4 speed, 9½ Caveman, fridge, stove, oven furnace, FM stereo, good condition, $3250. 478-7304 or 388-1193.

1971 25' ARISTOCRAT CLASSIC, trailer, including heavy duty hitch, anti-sway bar and all controls. 477-1398.

25' AQUARIUS MOTOR HOME, new May 1973, completely self contained, will take car and finance balance or ? 748-9883.

NEW 18' FLEURY MOTORHOME all steel frame, designed for cold weather. From $10,495. JACKSON'S, 974 Goldstream. D-1389.

'72 G.M.C. CUSTOM CAMPER, Cordal lane camper, fully equipped. 652-3041.

16' TRAVEL TRAILER, PROpane fridge, furnace and stove, $1,300. Apt. 5, 340 Island Highway.

16 FT. LOW BED TANDEM trailer, brakes, 6000 lb. axles, 4 ft. removable racks. 385-8142.

WANTED FULLY EQUIPPED hardtop tent trailer. 479-4834.

72 VW CAMPER. 385-0151.

168 CAMPERS, TRAILERS AND MOTOR HOMES

DON'T WAIT FOR SPRING Now is the time to visit
PURVIS FLACK
And select your new recreational vehicle from this outstanding all star lineup.
TERRY, trailers and Fifth wheelers for 1974.
TAURUS. Have a look at the BOLD ONES for '74.
BOLER. The lightweight trailers for small car owners have many new features for '74.
TIOGA. Without a doubt, the best buy in Mini Motor Homes. 3 model to choose from.
SCAMPER The '74's are rolling off the production line and will arrive shortly.
GEMINI — VISTA-and-FIBREMOLD canopies for pickups installed on your truck in less than an hour.
WHAT'S MORE
We have a marvellous selection of top quality used Motor Homes, trailers, campers, and a few hard tops. They're priced to meet your budget.
PURVIS FLACK
Trailer Sales Ltd.
Dealer Lic. D 3587
SALES and SERVICE
1080 Goldstream
478-8377
YOUR SATISFACTION IS OUR RESPONSIBILITY

S. J. PEDEN LTD.
INTRODUCES THE
ALL NEW "VANGUARD" CAMPER FOR '74
See the completely restyled '74 Vanguard campers featuring roomy 60" cab-overs, spacious 7'10" width, colorful new decor and renowned Vanguard quality.
VANGUARD CANOPY TOPS
Immediate delivery of Truck Canopies to fit ½ and ¾-ton Ford, GM, Dodge and International Trucks. 4 models to choose from as low as $355 installed.
DON'T HESITATE BEAT THE RAIN!!!
TRADES
CAMPERS

8'3" Security, c-w oven	$1225
8' Caveman	$1050
8' Ran Del c-w furnace	$ 995
8'6" Sea Gull c-w furnace, oven	$1195
73 8'6" Vanguard	$1450

TRAILERS

11' Vanguard, very clean	$1195
8' Lougheed Hard Top Tent Trailer	$ 595

CANOPY TOP RENTALS
Parts and Accessories
BUILDING?
A camper or trailer — Plans, parts, appliances, accessories and all materials in stock at reasonable prices.
S. J. PEDEN LTD.
D.L. 1054
2855 Quesnel St.
386-3464

impala CAMPING WORLD SIDNEY
TENT TRAILERS
Lionel, Apache, Venture
FIFTH WHEELS
Skippy, Olympus, Split Liner
MOTOR HOMES
Olympus, Champion (all steel) Cabana. Luxury unit with driver's door.
ALL REASONABLE OFFERS ON REMAINING 1973 UNITS WILL BE ACCEPTED !!
10% down bank financing.
10077 GALARAN RD., SIDNEY on Pat Bay Hwy. 656-5504
Dealer No. 2456
Open every day except Monday

DOMINION MOTORS
The Home of
WEEKENDER and CAVEMAN CAMPERS
LAYTON and COUNTRY SQUIRE TRAILERS
GEM and SEAGULL CANOPIES
PARTS — SERVICE — REPAIRS
—RENTALS—
Motor Dealers Licence No. D-2946
Victoria, B.C. 1703 Blanshard
Across from the Hudson's Bay Parking Lot 385-5012

FENNELL'S TRAILER SUPPLIES
Parts — Propane — Repairs
Profiled Aluminum
FLEETCRAFT TRAILERS
GALAXIE CAMPERS
SPORTSMAN CANOPIES
Winter Hours
Open 7 days a week
6459 Pat Bay Hwy. 652-2511

COASTLINE
TRAILER CENTRE
1915 QUADRA ST.
388-6021
"TRY US YOU'LL LIKE US"
Dealer Licence No. D-3579

1964 GMC VAN, INSULATED, ENgine 30,000 miles, Driveline overhauled, storage, ice box, $1,550. 656-4745.

1971 GMC 1-TON WITH ATtached 13 ft. camper, only 7,000 miles. Days 385-6131, evenings 592-9390.

1972 VW WINDOW VAN WITH camper, A-1 condition, $3600. 248-6078, Parksville, B.C.

INTERNATIONAL BODY UTILIty trailer, good tires, licenced, $95. 477-8350.

BOX TRAILER SALE
214 Dundas 383-8233 D3809

168 CAMPERS, TRAILERS AND MOTOR HOMES

EMPRESS
Leisureland
2524 Douglas St.
382-7121
After 6
382-5331
YEAR-END CLEAROUT!
ONLY 6 LEFT
1973
SOUTH PARK
Travel Trailers
1—23' 2—20'
1—19' 1—17'
1—16'
All Fully Equipped
SAVE NOW!
BEAT THE '74 PRICE INCREASE
THESE UNITS MUST GO
WE RUN A VERY SIMPLE BUSINESS
(A Division of Empress Pontiac Buick Ltd.)
D.L. 3482

NEW! NEW! NEW!
NOW OPEN
GOLDSTREAM Trailer Supplies
A division of Goldstream Mobile Homes Ltd.
2994 Jacklin Rd.
A complete line of
—Plumbing
—Electrical
—Heat tapes
—Pipe insulate
—Hardware fittings
—Hitches, wheels and brakes
—Appliances
for your rec. vehicle needs.
Mon.-Sat.
9-5:30 p.m.
478-8391

TAKE ADVANTAGE NOW!
1973 AQUARIUS
Mini Motorhome
350 V-8, automatic transmission power steering, power brakes, heavy duty shocks, front and rear deluxe trim. Fully self-contained deluxe unit. A new vehicle with full warranty. Priced right for quick sale, will accept anything in trade. Speedway Volkswagen, 385-2415. Dealer License D2188.

WINNEBAGO
Y.E.S.
Year End Sale!
Clearout '73
SAVE $ $
CORNELL
CHEV - OLDS
3050 DOUGLAS
385-5777
DEALER LICENCE D3497

SAVE
Like new, one owner, 73 G.M.C. ¾-ton P.U. 350 V-8, 3-speed, automatic transmission, power steering, power disc brakes, all heavy duty suspension, dual gas tanks. Complete with 73 Security 9½' Camper, equipped with stove, oven, 3-way fridge, furnace, toilet, camper jacks. All this for only $6995.
For more information contact BARRY FOSS at EMPRESS PONTIAC BUICK LTD., 382-7121 or Res., 384-9059. Dealers Licence D-3482.

BUY FOR XMAS
1 only — 8x12 tension poles $119
1 only — 8x12 tension poles complete with sides and front $229
1 only 8x12 poles and ropes $89
PETE'S TENT AND AWNING 383-8959

DOGWOOD TRAILER SALES
PARTS — PROPANE
RENTALS
RANDELL TRAILERS AND CAMPERS, 478-6841
2630 Deville Road
Dealer Licence D-2257
Highway 1 and Millstream Rd.

HORWOOD MAZDA LTD.
USED CAMPERS
73 OGOPOGO Camper, sleeps 4, ice box stove $1295
JOHNSON AT BLANSHARD
385-1451
DEALER LICENCE D 1207

168 CAMPERS, TRAILERS AND MOTOR HOMES

GLENDETTE — 14 FT. TRAILER. Sleeps six. 5 yrs. old, good clean condition. Full price only $1250.
MULLINS MARINE SALES LTD.
925 Yates St. 382-4515

TENT TRAILER, REASONABLE. 383-8306.

1961 VW VAN, PARTIALLY CAMperized. 1300 engine. 384-3907.

169 MOBILE HOMES AND PARKS

BOB'S MOBILE HOMES LTD.
D1478 25 Crease Ave.
SEE US NOW
Both sides of Finning Tractor
Turn right at Budget Rent-a-Truck on Crease.
Our office is located at 25 Crease, watch for our sign.
HERE YOU WILL SEE
Top of the Line
TIMBERLINE Travel Trailers
HOLIDAIRE Trailers
Campers and 5th Wheels
ALSO
Motorhomes by
RUSTLER and LINDY
All new 3 bdrm.
MARLETTE for '74
This unit makes you forget double wides at $16,595
Our popular 16' HOLIDAIRE for '74 here now at $3095
See our new PARTS DISPLAY — a basement full.
Gun furnaces at $445
386-3623 478-4979

WAGON TRAIN
VICTORIA'S LARGEST DEALER of Mobile and Modular Homes
2515 Government St. 386-3797
731 Goldstream Ave. 478-7333
974 Goldstream Ave. 478-5812
6647 Sooke Road 642-5533
Trans Cda. Hwy, Mill Bay 743-5571
PORT ALBERNI — NOW OPEN
OPEN 9 A.M. TO 9 P.M.
—"Modern Homes for modern PEOPLE"
—More than 30 HOMES to choose from
—SPACES available for ALL PURCHASES
ATTENTION-!!
All mobile homes are eligible for B.C. HOME OWNER'S GRANT
Dealer Lic. No. D4-148
WAGON TRAIN HOMES LTD.

Happy Valley HOMES LIMITED
Dealer's Licence No. D-1837
—$1,000 — HOMEOWNER GRANT NOW AVAILABLE
—NEW DOUBLE WIDES IN STOCK
—RETIREMENT PARK SPECIALISTS
—PARK SPACE AVAILABLE FOR ALL PURCHASES
2681 Sooke Road
478-8303

12x64 Rollohome
(EXECUTIVE)
Mobile Home
FEATURING:
2 bedrooms, Dutch kitchen; diningroom; custom bath. This fine home has top of the line quality that makes mobile home living truly pleasureable. It's also situated on a beautifully landscaped lot in Tri-Way Mobile Home Park. To view phone 384-8791.
TOTE-EM TRAILER SALES.

ONE OWNER SPECIALS
—12x61 — McGuiness
—3-BR family home
—Priced for quick sale
—12x56 — Haralex
—2-BR — All set up in family park — Move right in
HAPPY VALLEY HOMES
478-8303

TRIANGLE HOMES LTD.
OUR FIRST 1974 MODEL
OLYMPIC
12x60 2 BEDROOM: Features corner window design, shag carpet in L.R., hall and M. Bedrm. Built-in bar, buffet and pantry. Walk-in closet. Elm cabinetry. Two door F-F fridge, electric range. Manufactured by Pyramid Homes, Sask.
2435 TRANS CANADA HWY.
Victoria, B.C. 478-1774
D-2360 Closed Sundays

GOLDSTREAM MOBILE HOMES LTD.
PARAMOUNT PREMIER MONARCH AND FLEETWOOD
Modern park space available with all purchases
2885 Trans-Canada 478-1751
2994 Jacklin 478-8391
Dealer Licence No. D-2328
OPEN 9-9

CEDAR CREEK
Mobile Home Park
Large spaces, 2 recreational buildings, golf course, hiking trails etc. Children 14 years and over accepted. Pets OK, cablevision, underground services. On 45 wooded acres, planned to be B.C.'s most beautiful park. Shawnigan — Mill Bay Road. Phone 743-9711.

FOR RENT
Small, one bedroom accommodation—View Royal Area. $130 per month.
A. BERNARD and CO. LTD.
655 FORT ST. 384-9335

WINTER PARKING FOR MOTOR homes, trailers, campers, anything on wheels, in clean sheltered area. 656-5411 or 656-5633

CANOE COVE MARINA LTD.
KNIGHT CUSTOM-BUILT 12X68, all electric, 1½ bathrooms, 3 bedrooms, Living room, dining room and kitchen. Utility room and custom carport. 2735 Claude Rd.
PRIVATE, IMMACULATE 1972 General Leader, 12x62, 3 bedrooms, fully set-up and landscaped, 32' roof — sundeck and utility room. $9000. 478-1635.
DELUXE 12X66 BRENTWOOD, 3 bedrooms, fully furnished, set in park. 642-3774, 1959 Kaltasin Road, Sooke, Trailer No. 35.
MOBILE HOME, 8x40, 2-BEDrooms, furnished, set up in quiet park. $3,000. 478-6267.
FURNISHED 2-BEDROOM, Parkwood home on lot. $3400. Phone after 5, 478-2532.
10X46 2-BEDROOM, FURNISHED, on large patch, $7,000 or nearest offer. 478-7448.
12X60 COUNTRY ESTATE, 3 bedrooms in 'Villa'. $11,500. 384-9187, 385-6307.
MUST SELL, DOUBLE WIDE MOBile home, 2 years old, adult park. 479-7534.
TRAILER SPACES, BIG LOTS, nice location. Reasonable. Mill Bay, 743-2074.
12X48 2-BEDROOM, 6 MONTHS old, fully furnished. 478-8565

185 CONVALESCENT AND REST HOMES

ACCOMMODATION IN PRIVATE home, Rockland area, single or double, good meals, prestige surroundings. 384-4352.
NICE SUNNY ROOM IN SMALL rest home. Close to General Hospital. Good meals. Call 388-7426.
CHARMING ACCOMMODATION. Ladies. No stairs. Nutritious meals. Kindly attention. 384-0693.
LOVING CARE FOR MOTHER or father. Call Mrs. Mack, 383-9315. Fairfield Rest Home.

185 CONVALESCENT AND REST HOMES

GRACIOUS MANSION IN ROCKland. Licensed as personal care home. Tray or dining room service. 24-hour nursing care. All rooms with private bath. Has vacancy for lady or gentleman. 385-4922.
FAIRFIELD DISTRICT, GOVernment licensed, main floor, semi-private room for man and one for woman. Bell and tray service. Intercoms. 24 hour supervision. Phone 386-8181.
GRANT PLACE — RETIREMENT LODGE
998 Humboldt 384-8631
Where good food and care is of the utmost importance. 24 hr. staff.
ROOMS IN PRIVATE HOME, private and semi-private. Join a happy family today. Needs to be seen to be appreciated. Reasonable rates. 478-8258.
NICE SUNNY BIG ROOM, DEluxe, main floor, just right for friends or couple. For information, 384-1750.

190 ROOM AND BOARD

BRIGHT, SUNNY ROOM AVAILable for senior citizen. Excellent meals, reasonable rates, home care. Phone 383-1352. Sheffield Manor.
ROOM AND BOARD, 5 MINUTES from town. Men only. 386-8520.

193 ROOMS TO RENT

TOURIST ROOMS
Single $4 and up
Also weekly prices
Few light housekeeping
In beautiful historic Roccabella
777 Blanshard 385-9030
HOME AWAY FROM HOME
Comfortable quiet rooms, or room and board, by the day, week or month. Close to downtown and City buses. Colonial Inn, 270 Government St., 384-7151.
WESTWIND INTERNATIONAL MOTOR INN
Furnished rooms, colored TV weekly maid service, monthly reates available. 478-8334.
CLEAN, COSY ROOMS. RENOvated. Single $4.50-$6.50. Double $6-$9. Weekly rates available. King's Hotel, 570 Yates, 385-9212.
WANT A NICE ROOM WITH A bath and color TV? Reasonable rates. Cheltenham Court Motel, 994 Gorge Rd. West, 385-9559.
QUIET HOME NEAR VICTORIA General Hospital with kitchen privileges. No drinking, men only. 383-6506 after 5 weekdays.
PARLIAMENT BUILDINGS AREA, redecorated basement room for quiet working man $60. 382-5945.
SHARING ROOM, $47. MALES only. Hillside-Mt. Stephen area. 383-5730
PERSON TO SHARE HOUSE with 2 graduate students, 3884 Shelbourne, 477-9815.
ROOM TO RENT $65. KITCHEN facilities. Linen supplied. 1010 Linden, 382-2351, caretaker.
DOWNTOWN HOUSEKEEPING rooms, $16.50 week. Oxford Hotel, 777 Fort St. 384-5751.
ONE ROOM. $40 MONTHLY. 386-1960 anytime.

197 HOUSEKEEPING TO RENT

CRESCENT ROAD, CLOSE TO sea, store, bus, beautiful view of ocean and Olympics. Bed-sitting room with kitchenette and sunporch, large clothes closet, bright, clean, nicely furnished, share bath with 2 ladies, cablevision. Suit single mature woman. References. $90. 598-4071.
BURDETT STREET, CLEAN, quiet, newly decorated room, all utilities, $95. Prefer single student or working person. 384-5491 after 5 p.m.
LARGE BRIGHT COSY FURnished bed-sitting room for ladies. $75. Available immediately. 598-2756.
BRIGHT FRONT MAIN FLOOR room. Stove, frig, sink, $80. 99 Wellington after 5.
BEDSITTING AND KITCHEN INcluding utilities. Working gentleman, non drinker. $75. 478-5151.
QUIET, CLEAN, COMFORTABLE, nice location. 384-2175.
RITZ HOTEL
710 Fort St. 383-1021
VIEW ROYAL, PRIVATE ENtrance, man only, $60. 479-2872.

200 APARTMENTS TO RENT UNFURNISHED

BROWN BROS. on LANSHARD
385-8771 (ANYTIME)
"ONE BEDROOM SUITES"
$140—ANTRIM COURT, 2310 Quadra St., WW carpets. Dec. 1.
$150—HOLLYVIEW ARMS, 1180 View St., WW carpets. Dec. 1.
$145—PANDORA VILLA, 1130 Pandora Ave., WW carpets. Dec. 1.
$130—REGENCY APTS., 1975 Lee Ave., HW floors. Dec. 1.
$140—SIERRA VILLA, 547 Niagara St., WW carpets. Dec. 1.
$135—SKYLINE GORGE APTS., 2925 Qu'Appelle St., WW carpets. Dec. 1.
$151—WOODRIDGE MANOR, 2230 Cadboro Bay Rd., WW carpets. Dec. 1.
$150—YORK MANOR, 121 Rendall St., WW carpets. Dec. 1.
"TWO BEDROOM SUITES"
$190—LORD MICHIGAN, 235 Michigan St., WW carpets. Dec. 1.
$175—SKYLINE GORGE APTS., 2925 Qu'Appelle St., WW carpets. Nov. 15.
$160—ROYAL COMMODORE, 715 Vancouver St., HW floors. Dec. 1.
"CONDOMINIUMS"
$325—WATERFRONT LOCATION, 2 BR suite. Nov. 1.
$250—OVERLOOKING "THE GORGE" 2 BR suite, Vacant.
$325—QUIET LOCATION — WATERFRONT, 2 BR suite. Nov. 1.
For further information, call
BROWN BROS. ON BLANSHARD
385-8771 Anytime!

LORD AND LADY ESSEX
240—270 SIMCOE ST.
New apartment block opposite MacDonald Park in James Bay. Available 1 December '73
Bachelor, 1st. floor, $125
1 bedroom, 3rd floor, $142
2 bedroom, 1st floor, $175
2 bedroom, 3rd floor, $185
Sorry no pets or children
Contact Resident Manager or phone 388-6920 or 382-2984.

VELMAR COURT
2926 HARRIET RD.
(Off Gorge Rd.)
Now renting, occupancy December 1, 1973. Controlled entrance, wall-to-wall carpet, colored appliances, large fridges, excellent laundry facilities, cablevision.
Bachelor suites from $125
1-bedrooms from $150
2-bedrooms from $175
Adults only.
Please call 479-6294 or 479-1861.

Now Renting
NIAGARA GARDEN APTS
—2 BR 2 storey townhouses
—WW carpets
—Drapes
—Cablevision
—Patio gardens
—Underground parking
—Swimming pool
—Heat, water included
—$225
—Ph. 383-8614

LARGE 2-BDRM. UPPER SUITE in Vic West area. Available immediately. $165 P.M. J. A. Henderson Rlty Ltd. 385-9741.

45 BOYD—NEW APARTMENTS
2 bedroom, 383-8746
912 Selkirk—1 bedroom
384-0428 Abaco Realty 385-0611

PARLIAMENT BUILDING AREA, redecorated 2 bedroom apartment, no pets, suitable for adults, $165. Apply 382-5945.

COZY 1 BEDROOM APARTment, no pets, no children, mature adults, heat and water included. $160. 384-4452.

LADY CATHERINE APTS. 1 bedroom and bachelor available December 1. 386-2763.

200 APARTMENTS TO RENT UNFURNISHED

Montreal Trust
PROPERTY MANAGEMENT
1065 FORT 386-2111
THE WESTBAY
531 Westbay
NEW WATERFRONT APARTMENTS
Quiet waterfront location. Large spacious apartments with sweeping views of the harbour area, swimming pool, sauna, ample parking, sorry no children or pets.
1 BR from $150
2 BR. from $200
Resident Manager 385-5229

ROYAL ARCADIA
866 Craigflower
An indoor Swimming pool is the feature of this new building conveniently situated for transportation and shopping. Large, well appointed suites. Sorry, no children or pets.
2 BR. from $200
Resident Manager 386-0124

CRAIG HOUSE
885 Craigflower Road
Quiet location on bus route with handy shopping, good parking, swimming pool and sauna privileges. Well appointed suites with W-W carpeting. Sorry no children or pets.
2 BR FROM $190
Resident Manager 382-7493

Prestige Apartments
1420 Beach Drive
Oak Bay Waterfront — $375
Beautiful seaviews from one of Victoria's best locations. Quality construction, luxurious design, 2 bedrooms, 2 bathrooms, soundproofing.

DANE DEVELOPMENTS
383-6222
IMMEDIATE OCCUPANCY
ONLY 3 LEFT
Children under 18 Months Welcome
SQUIRE HOUSE . . .
268 Superior St.
Easy walking to shopping.
Large Suites . . .Elevator
W-W Carpet
Latest in soundproofing
Deluxe appliances . . .
Cablevision
Controlled Entrance
Hot water heat . . .
Free Parking
2 BEDROOM From $199
To view call 383-6222
(Or Manager) 382-3787

North West Trust COMPANY
CHARTER HOUSE
435 Michigan
384-8923
REGENT TOWERS
415 Michigan
383-6216
All rental Enquiries WELCOME
386-3534

GORGE TOWERS
200 GORGE RD. WEST
Across from Gorge Park
OPENING NOV. 15TH
44 SUITES FEATURING
—Panoramic view of the Gorge
—Extra large balconies
—Controlled entrance
—Cablevision
—W-W carpets

BACHELOR	From $135
1 BEDROOM	From $155
2 BEDROOMS	From $185

NO CHLDREN OR PETS
Open for viewing during the week. For weekend or evening viewing, call Mr. L. Poffenroth, 383-4911.

VERMAY MANOR, 843 CRAIGflower, now renting. Attractive new apartments.
—Wall-to-wall carpet
—Colored appliances
—Excellent views
—Billiard and hobby room
—Sauna
—Elevator
—Freezer space available
—Some covered parking
—Bus at door
—1-Bedroom, from $145
—2-Bedrooms, from $180
—Controlled entrance
—Adults only
—No pets
—Resident Manager, 385-4132 or 384-2276.

GEORGIA MANOR
10159 3RD ST. SIDNEY
Available for occupancy December 1. Completely redecorated. 1 and 2-bedroom suites.
—New coloured appliances.
—New drapes.
—Close to waterfront.
—Spacious lawn and garden surroundings.
—Controlled entrance.
—Laundry facilities.
All suites include heat, storage, cablevision, covered parking. Sorry no pets or children. Res. Manager 656-4838.

1939 LEE
½ block from Jubilee, same street as Eric Martin Institute.
—mature adults only
—very large suites
— next door to shopping centre
—therapeutic pool and sauna
Bachelor, $140; 1 bedroom, $159; 2 bedrooms, $200. Hatley Holdings Ltd. Res. Man. 592-7741 from 3-7 p.m.

BLUE CEDAR
820 CRAIGFLOWER RD.
58 attractive new suites, renting for Nov. 1, Wall-to-wall carpets quality appliances, beautiful view with private balcony. No children or pets please. Resident manager, 383-2832.

LARGE 2-BEDROOM TOWNhouse, suitable for older couple interested in country living. Located at the Mt. Douglas par 3 golf course. Sorry adults only and no pets, rent $190 per month. Enquire at Monarch Holdings Ltd. 592-0711.

LORD STANLEY MANOR
1350 STANLEY AVE.
One 1 bedroom and one bachelor. Mature adults only. Resident manager. 384-8264.
$120 1-BEDROOM MODERN, heat, hot water, fridge, range, mostly retired ladies in building 2680 Prior St. Middle aged lady or older preferred. Vacant. 384-5459.

CROFT HOUSE
128 Croft St., 1 bedroom suite $140 and $145, close to sea and shopping. 382-8096.

SWIFTSURE APARTMENTS
540 RITHET ST.
Available Dec. 1st. Bachelor $135. Close, mature adult, no pets. 385-7375.

RENT REDUCTION, BEAUTIFUL bachelor suite, to retired lady, for light caretaking duties. Inquire manager 1030 Linden Ave.

3 BEDROOMS, ESQUIMALT, CARpets, frig, stove, parking. Child OK. $225. 598-6430.

LARGE 2-BEDROOM APARTment near Oak Bay Village, after 6 p.m., 592-0952.

200 APARTMENTS TO RENT UNFURNISHED

Park Pacific
IMMEDIATE OCCUPANCY
THE LORD HARLEY
3220 QUADRA ST.
BRAND NEW
NOW RENTING
108 large, architect designed apartments.
—Most suites have panoramic views.
—Full-size enclosed swimming pool.
—Hydrotherapy pool and sauna.
—All wall-to-wall carpeting.
—Large, bright kitchens with colored appliances.
—Private 1-acre park with sun terrace.
—2 billiard tables in recreation room.
—Workshop.
—All suites are spacious and finely appointed.

2-Bedroom	From $195
2-Bedroom, 1½ Bath	From $245
2-Bedroom, Den, 1½ Bath	From $285
3-Bedroom, 2 Baths	From $310
4-Bedroom, 2 Baths	From $350

No children or pets please. Courteous resident managers. Please contact Mr. L. Salon 386-3711, Suite No. 106 or Mr. H. Lipp, 383-2225 or 388-5491.

WATERFRONT
BRAND NEW
THE SEAPORT APARTMENTS
200 DALLAS RD.
156 Large, finely appointed suites located on the Waterfront at Victoria's gateway to the Pacific across from the breakwater.
—Wall to wall shag
—China shelves
—Luxury appointments
—Enclosed pool
—2 billiard tables, workshop
—Therapy pool-sauna
—Best soundproofing
—30" fridges in all suites
—Frost-free fridges

Bachelor, Dec. 1st	$130
1 Bedroom, Dec. 1st	$154
2 Bedroom Dec. 1st	$235

Two courteous resident managers and wives to assist with your move in and care for your every need. No children or pets please. For further information call: Mr. H. Lipp, 383-2225.

BROOKSIDE MANOR
Park outlook, quiet location close to Jubilee area. Large de luxe suites.
—Hydrotherapy pool and sauna.
—Exercise room.
—Billiard room, games room.
—Hobby room, workshop.
—Covered parking, 2 elevators.
—Excellent soundproofing.
All suites contain shag carpeting and luxury appointments.
3 Bedrooms, 2 Bath, plus Breakfast Nook. Dec. 1st. $295
Mr. and Mrs. J. T. Harper 592-1112, 2623 Richmond.
No children or pets, please.

For details on all above suites, call Mr. H. Lipp, Prop. Mgr. 383-2225 or 388-5491.

SEAGATE
707 ESQUIMALT ROAD
ON VICTORIA'S HARBOR WATERFRONT WITH VIEWS OF HARBOR, OCEAN AND OLYMPIC MOUNTAINS.
WITH VERY LARGE INDOOR HEATED SWIMMING POOL AND HYDROTHERAPY POOL
ALL PARKING IS INDOORS AND OUT OF SIGHT
ALL SUITES HAVE LUXURIOUS LONG SHAG CARPETING THROUGHOUT
MATURE ADULTS ONLY
NO PETS
AVAILAB

210 HOUSES TO RENT UNFURNISHED

AVAILABLE IMMEDIATELY
4 BEDROOMS, 2½ BATHROOMS, A VERY NICE FAMILY RESIDENCE IN SOUTH OAK BAY, IDEAL FOR THE P RO F ESSIONAL PERSON. $350 PER MONTH. CALL MR. CHARMAN AT 385-9765. CHARMAN PACIFIC REALTY LTD.

$325—951 JOAN CRESC. 3 BRs. Elec. kitchen. Quiet location. Sorry no pets or small children. Avail. now.

$325—1900 RICHARDSON ST., 2 BRs and den. Nice LR with FP. WW carpets. Extra room in basement. Oil heat. Dec. 1.

BROWN BROS.
ON BLANSHARD
385-8771 Anytime!

$285—2910 FOUL BAY RD., 2 BR, bright kitchen, separate DR, LR with FP, wall to wall carpet throughout. Full basement with extra room. Oil heat. Nice garden. Available NOW.

Call our office to view,
BROWN BOS.
ON BLANSHARD
385-8771 anytime!

GORDON HEAD TOWNHOUSES
Blair and Larchwood
Perfect for family living, 2 and 3-bedroom units. Spacious living room and dining room. Wall-to-wall carpets, including all appliances, rumpus room, full basement, separate courtyard, beautiful playground. No dogs or cats. Within just 3 blocks of all schools.
477-5422
Phone between 4 p.m.-8 p.m.
Managed by Edgecombe Proper-Limited

MORNININGSIDE WEST
LARCHWOOD AND LAVAL
We will have some 3-bedroom townhouses available. Featuring 2 and 3 bathrooms, full basements, automatic oil heat, 1,220 and 1,281 sq. ft., W-W carpeting, drapes, fridge, range, washer, dryer, fireplace. Rents from $275.
Byron Price and Associates Ltd.
385-2458

WATERFRONT
2-bedroom partly furnished waterfront home in Sidney. $295. For information please call Jack Mears' Oak Bay Realty Ltd., 598-3321.

UNIVERSITY GARDEN HOMES
Spacious 2 or 3-bedroom family townhouses, 1½ bathrooms, rumpus room opening onto an acre of lawn, carport, sundeck, inner court, heat, hot water, drapes, cablevision, appliances included. No pets. $225 and $250. 386-6235.

DON'T BURN DOLLARS
Winter fuel costs in rented old homes are high. Enjoy winter in posh 3 bedroom, 1½ bathroom, carpeted Sidney townhouse. Secluded fenced garden. 4 coloured appliances. Asking $225. 384-4020.

AVAILABLE DEC. 1st.
Immaculate 4-bedrm. home, rumpus rm. Wall-to-wall carpets. Doble plumbing, near University, $350 per mo. with lease. Phone V. Wong 385-2458. Byron Price and Associates Ltd.

NEAR UNIVERSITY AND ALL schools, modern 4-bedroom home, full basement, rumpus room, 1½ bathrooms, sundeck, garden, fruit trees, now available. $250 per month with lease, 384-3912, 477-2387.

ESQUIMALT
Immaculate 3-bedroom home, full basement, family room, living room and dining room. Available immediately. Rent $300 per month.
NEWSTEAD REALTY LTD.
382-8117.

OAK BAY SOUTH
2 bedroom house with stove but no fridge. Available Immediately. For middle aged or older couple. No children or pets. $225. per month. Call 598-3321, Jack Mears' Oak Bay Realty Ltd.

606 INGLEWOOD
S. Oak Bay. w-complete view of strait 6 rooms, 2½ baths, all appliances $500.00 per month.
The Royal Trust Co. 388-4311

FURNISHED ONE-BEDROOM apartment in block or motel, Beacon Hill district for February-March. McCrone, 2456, Garnet St., Regina, Sask.

LARGE OLD 4 BEDROOM — Suitable for several young people. Close to Mayfair. $150. 477-5719 or 477-2106.

LARGE 4 BEDROOM WITH 1½ bath, large lot, quiet street, in Brentwood. Reasonable rent. Please call 642-3421.

NEAT, CLEAN 2-BEDROOM house. Fridge, stove and oil furnace. Large lot. Saanich Road area. $250. 384-8227 or 385-4022.

CADBORO BAY 3-BEDROOM home, available November 15. Lease for 1 year to careful tenant. Rent $225. Victoria Press, Box 309.

3-YEARS-OLD, 2-BEDROOM house, on one acre lot, in West Saanich. $250 per month. Please call 658-5133.

DEEP COVE. IMMACULATE 1-bedroom house, with sea view, available now, good garage-work shop. $175 month. 592-4010.

CORDOVA BAY. EXECUTIVE seaview, 3 bedrooms, swimming pool, $350 month. Dec. 1. 388-9823.

MALAHAT 3 BEDROOMS AND den, double garage, no pets, $225. 382-7522.

RENT WITH OPTION TO BUY 2 and 3 bedroom houses. 388-7891 ask for Mr. Rowland.

CLEAN 1-BEDROOM HOUSE, large lot, Saanich area. $185. 384-8227, 385-4022.

2-BEDROOM HOUSE. GORGE area. $130. No pets Adults only. 386-0030.

OLDER 3-BEDROOM HOUSE, Town and Country area. $175. References. 478-8134.

3 BEDROOM HOUSE, GORGE area, Children accepted. 384-0898, 383-9414.

LANGFORD — 2 BEDROOM COTtage. 818 Station Road, 6:30-7 p.m.

211 HOUSES TO RENT FURNISHED

FURNISHED 3 BEDROOMS, 2 bathrooms. Modern home on 1½ acres with 150' of glorious waterfront on Satellite Channel, 2 miles to Swartz Bay ferry terminal, 4 miles to the airport, only 20 min. drive to downtown. 12' boat and motor, with 2 sets of fishing tackle for the big ones in the front yard is included. 2—5 month lease. Phone Mr. Martin, 980-2638 business hours, 922-3000 evenings.

BRENTWOOD BAY. WAterfront. Winter months. Older couple. No pets. Reasonable rent plus utilities. 652-1751.

SHAWNIGAN LAKE. FURNISHED cottage, all found, $160 month. 383-2270.

212 HOUSES WANTED TO RENT

IF YOU DON'T WANT TO SELL your home, we have reliable tenants waiting to rent. Phone Mr. Walls, Property Management, Boorman Investment Co. Ltd., 1111 Government St., 386-9212.

QUIET AND RELIABLE WORKing couple. Require one or two-bedroom furnished house. No children or pets. Between 5-9 p.m. 384-4694.

2 FEMALES NEED A 2-BEDroom house or duplex for December 1st. Will give references. 477-9792.

WANTED 2 OR 3 BEDROOM house or duplex, no children, working couple, $250 month, Victoria Press Box 262.

2 OR 3 BEDROOM HOUSE WITH acreage. Any area. Responsible adults and 2 children, up to $200. 479-7683.

WANTED SIMPLE SMALL CABIN plus shed suitable for boat building. 652-1757 after 6.

2-4 BEDROOM DUPLEX, SHELbourne — Gordon Head. References. Dec. 1. 386-8520.

QUIET COUPLE LOOKING FOR house in Cordova Bay area, will pay up to $200. 658-5725.

$20 REWARD HOUSE OR APARTment, responsible couple. Late 20s, references. 658-5377.

212 HOUSES WANTED TO RENT

URGENTLY REQUIRED BY RESponsible working couple and 14-year-old child. Unfurnished 2-bedroom house or duplex. Preferrably with basement in Colwood. Metchosin area. 478-8766 or 478-6023.

2-BEDROOM HOME WITH BASEment or garage. Jubilee Hospital area. Have references. 385-4783 or 383-3243.

BY RESPONSIBLE COUPLE. 2-bedroom house on lease basis. 383-3732.

215 HALLS, WAREHOUSES, STORES AND OFFICES TO RENT

NOW!
Professional Office Space with Hydrotherapy Pool and Saunas included.
EXCELLENT LEASE RATES
NEW BUILDING
GROUND FLOOR SPAACES
AMPLE PARKING
HIGH DENSITY RESIDENTIAL AREA
ONE BLOCK
FROM ROYAL JUBILEE HOSPITAL AND ERIC MARTIN INSTITUTE.
1939 Lee Ave.
For Further Information,
Hatley Holdings Ltd.
385-5911 or 384-4480

Montreal Trust

PROPERTY MANAGEMENT
1065 FORT 386-2111

WAREHOUSE OR OFFICE
at 2610 Douglas Street across from Victoria Press. 3,000 sq. ft. in 1,000 sq. ft. units. New building. Heat, air conditioning and bathroom facilities in each unit. $270 per unit.

NOW LEASING
RETAIL SPACE
FORT AND DAVIE ST.
BRAND NEW BUILDING
Situated across from the JUBILEE HOSPITAL in high traffic area, on site parking. Individual UNIT areas of 1,000 sq. ft. each. Completion by Oct. 30, 73. EXCLUSIVE LEASING AGENTS Victoria Realty Ltd. Don Munro, 386-3585, Res. 477-1705.

EXCELLENT VANCOUVER ISland Hwy. location now for lease. 400' Hwy. frontage, 3 miles south of Ladysmith and 2½ miles north of Chemainus. Across from Golden Trailer Park. Approx. 5000 sq. ft. in area of unfinished building. Good for commercial storage, store, warehouse, boat or automobile sale, etc. Approx. 6 acres of land has city water and B.C. Hydro connected. Interior can be built to suit tenants. Apply in writing to P.O. Box 489, Duncan, B.C.

PRIME LOCATION
1210 WHARF ST.
Commercial or Warehouse
6000 sq. ft.
388-9181
Available Dec. 15

SHOP OR WAREHOUSE SPACE. Any size area up to 17,000 sq. ft. we will divide into smaller sections, $1.20 per sq. ft. per year. Discounts for large areas. Two entire floors of 7,000 sq. ft. available. Price negotiable. Electric freight elevator, indoor loading and unloading. 824 Johnson St. 384-9865.

AVAILABLE JANUARY 1ST. 900 sq. ft. desirable office space, Blanshard and Cormorant Streets, in Medicaal Dental Building. Partitioned for medical office at present. Washrooms, parking. $300 per month. 383-9814.

SINGLE OFFICES OR OFFICE area. We will finish to your specifications. Receptionist, telephone answering and storage area for merchandise, all available. 824 Johnson St. 384-9865.

FOR RENT
Approximately 1500 sq. ft. of showroom and display area, on one of the highest traffic count areas in the city of Victoria, with ample parking facilities. 384-8831.

APPROXIMATELY 5500 SQ. FT. of retail or office space, located in a shopping centre in downtown Sooke. Owner will rent all or portion to suit tenant. 383-6731, 478-3424.

SMALL DOWNTOWN OFFICE APproximately 450 sq. ft. air conditioned in modern building, opposite City Parkade, $160 per month. 383-4168.

3,000 SQ. FT. WAREHOUSE OR storage area, city side Johnson Street Bridge, Store Street, 12' Ceilings. Phone 383-4411.

631 FORT ST.
600 sq. ft. and 320 sq. ft. W-HEAT $135.00 and $40.00 per month.
The Royal Trust Co. 388-4311

NEW 1000 SQ. FT. CONDOMINIUM warehouse, with office and washroom, for sale or rent. Lease available. 656-5166.

ESQUIMALT — OFFICES
3 adjoining offices, 240 square feet each. Heat, light, parking. $93.50 each. 845 Viewfield Rd. 592-9573.

LANGFORD, NEW BUILDING Goldstream and Spencer, retail and office space. 300 sq. ft. and up. Ample parking. 477-4925.

SHOP — VILLAGE FAIR
18 BASTION SQUARE
Select merchandise only, or art works. 382 sq. ft. or less. 388-5568.

DOWNTOWN OFFICE, OR STUdio, 567 sq. ft., heat and electricity. $125. 386-3928, 477-2106.

OFFICE SPACE UP TO 1200 SQ. ft., near Mayfair, off street parking, 388-6688.

580 MONTH, INCLUDING LIGHT, heat, telephone use, to share downtown boutique. 384-6511.

233 MORTGAGE LOANS AND INSURANCE

NEED MONEY?
TO BUY — BUILD — REMODEL — REFINANCE
1st — 2nd — Equity Mortgages Arranged or Purchased
—AGREEMENTS FOR SALE,
—BUILDERS INTERIM FINANCING ARRANGED
—We loan in ALL AREAS including Up-Island
For Quick, Courteous, Confidential Service call
DON MacGILLIVRAY
ROBERTS INVESTMENTS AND MANAGEMENT LTD.
702-1175 Douglas
Tel. 388-6691 (24-hour service)

FIRST AND SECOND MORTGAGE FUNDS AVAILABLE AT COMPETITIVE RATES. UNLIMITED FUNDS, CONVENTIONAL AND PRIVATE QUICK DECISIONS. CALL MR. McKENZIE, 386-7521 (anytime). BOORMAN INVESTMENT CO. LTD., 1111 GOVERNMENT ST.

MORTGAGE MONEY
Private and Institutional Fund available for all types of mortgage financing. Buying a home or refinancing for investment or to pay off debts. Mortgages and agreements bought and sold. KAJ JACOBSEN 382-9191. CANADA PERMANENT TRUST REAL ESTATE DIVISION.

CASH FOR YOUR MORTGAGE or agreement for sale. Quick decisions and highest prices paid. M. Braithwaite, Financial Survey Ltd., 384-9305, Res. 592-0638.

$7000 AGREEMENT FOR SALE for $6400, payable $90 per month including interest at 9%. 754-9282 Nanaimo, Mr. Andrews.

233 MORTGAGE LOANS AND INSURANCE

WE SPECIALIZE IN FINANCING
LAND DEVELOPMENT OR SHORT TERM HOLDINGS
ANYWHERE IN B.C.
1ST OR 2ND MORTGAGE LOANS
ACREAGE—WATERFRONT
ALSO CASH VALUATIONS ON EXISTING MORTGAGES OR AGREEMENTS GIVEN WITHOUT OBLIGATION
COURTESY TO FELLOW BROKERS
CALL L. THOMAS SN.
PHONE COLLECT
OFFICE 384-7128
RESIDENCE 479-6382
Douglas Hawkes Ltd.
990 Blanshard St.
Victoria, B.C.

NO BONUS
1st and 2nd
MORTGAGE LOANS
Here is your opportunity to borrow the inexpensive way. You may borrow up to 90 per cent of your property value whether your home is paid for or not. No amounts too small or too large. Interviews in the privacy of your own home.

EXAMPLES

Amount	Payments from
$2,000	$25.00
$5,000	$63.00
$10,000	$127.00
$15,000	$191.00

15 year ammort. 3 year term

FOR FAST, COURTEOUS SERVICE CALL ME TODAY. MONEY IMMEDIATELY AVAILABLE
W. A. (Bill) Hodgson
385-4528 385-2452
24-Hour Service
Byron Price and Associates Ltd.

DEAL DIRECT
NO MIDDLE MAN
NO HIDDEN COST
UNLIMITED MORTGAGE MONEY
MORTGAGES IN ANY AREA URBAN OR RURAL
SEWERED OR UNSEWERED
—COMMERCIAL—
—INDUSTRIAL—
—RESIDENTIAL—
ACREAGE
— SUB-DIVISIONS
— LAND ASSEMBLIES
— PROGRESS AND COMPLETION LOANS
FREE CONFIDENTIAL ADVICE
388-9172
TREVOR MILSTED

FARMERS & MERCHANTS TRUST
731 FORT STREET, VICTORIA, B.C.

BROWN BROS. on BLANSHARD
385-8771 (ANYTIME)
MORTGAGE MONEY
Any Amount—Any Reason
Home or Business
Interviews
Evenings and Weekends
Call
JOHN ADDICOTT
BROWN BROS. AGENCIES LTD.
"Since 1918"
1125 BLANSHARD ST.
385-8771 (anytime)

A VIDCO MORTGAGE MESSAGE
8 PER CENT
mortgages available for qualified borrowers. Call us for free advice.
VIDCO
386-1381

1st and 2nd MORTGAGE LOANS
PRIVATE AND INSTITUTIONAL UNLIMITED AMOUNTS FOR
COMMERCIAL RESIDENTIAL AND CONDOMINIUMS
INTERIM FINANCING
BUILDING LOANS
MORTGAGES AND AGREEMENTS PURCHASED
IMMEDIATE DECISIONS
Competitive Interest Rates
P. R. Brown and Sons Ltd.
762 Fort St.
385-3435

MONEY FOR YOU!!!
To buy, build, remodel, refinance Mortgages arranged, purchased or sold. SAVE time — get RESULTS by calling:
GORD G. COWAN 598-3321
Jack Mears'
Oak Bay Realty Ltd.

HAVE PRIVATE MONEY TO ARrange or buy small first mortgages. Quick decisions. Mr. Sivertsen, City Brokerage, 386-3547.

234 MORTGAGES FOR SALE

MORTGAGES FOR SALE. FIRST mortgage $18,000 at 10½%, first mortgage $12,000 at 10½% and first mortgage $15,200 at 10½%. 658-8523.

WOMAN ALONE, DESPERATELY needs $23,000 mortage on $30,000 house. No credit rating. Call collect 743-5294.

240 BUSINESS OPPORTUNITIES

Duncan Butcher Shop
Butcher shop in the city of Duncan, good steady clientele and good freezer trade. Volume of $60,000 with one-man operation. Could double with man and wife team. Price just $10,500 including all fixtures. Call FRED CHOWN at 746-5171 or Res. 746-6848.
N. W. Dickie Limited
70 Government St.
Duncan B.C. 746-5171
"We sell the Island"

$5,000 BUYS YOU ¼ SHARE OF profitable cabinet and refinishing shop. Silent partner or whatever. Victoria Press, Box 307.

3 OPERATOR BEAUTY SALON, owner leaving town. Victoria Press, Box 283.

240 BUSINESS OPPORTUNITIES

JACK MEARS
OAK BAY REALTY LTD.
"The Professional People"
Coast to Coast
Real Estate Service

2194 OAK BAY	598-3321
201-727 JOHNSON	386-2291
3618 SHELBOURNE	598-3344

68-UNIT DINING LOUNGE
RENOWNED-STRIKING DECOR
PENTHOUSE QUARTERS
This is one of the areas most striking licensed dining lounges, with a very large functional kitchen. Owners must sell due to health reasons. Second storey penthouse style living quarters are beautiful. Main level also has small office with own 2-piece bathroom, plus one bedroom self contained suite. You should really expand dining lounge into this area. Separate matching building has great possibilities. Situated on four lots with two road frontages, all zoned commercial. Good financing available, and owners will trade for apartment block or motel. Asking $179,500. F. WILLS at 598-3344.

BUSINESS AND PROPERTY
OVER 20,000 SQ. FT.
This grocery business has been established for years. Situated on a major roadway, adjacent to a four way intersection, there are 2 lots on the corner with plenty of parking. Cozy living quarters for owner, plus additional suite. Property value has been established at $70,000. Asking only $79,500 for business, equipment, and property. Trade your house on this and secure a good income of about $10,000 a year. Must sell; owner has bought. F. WILLS — MLS — call 598-3344.

JACK MEARS' OAK BAY REALTY LTD.
3618 SHELBOURNE

GUEST HOUSE
OAK BAY
This is rather unusual, situated on valuable piece of property. For information call BILL MOHR or HAROLD WHILEY at 598-3321.

GROCERY STORE
PLUS
OWNER'S SUITE
PLUS
2-BEDROOM SUITE
PLUS
EXTRA LOT
One of the busiest grocery stores in town is now for sale as owners are retiring. Grossing approximately $120,000 per year, and well situated on a corner lot with parking, you can't miss at the price of $79,500. Cosy 1-bedroom suite at rear of store for owners and a spacious 2-bedroom suite upstairs with private entrance. Land alone is worth close to the asking price, as there is 20,600 sq. ft., the main lot is C-2 zoned. An excellent investment in a prime area. Call Cliff Saimond at Gardner Realty, 385-7721 or 477-3626. MLS.

IMPERIAL OIL LIMITED
Has 2-bay service station for lease on Highway No. 3 in Fernie, B.C. This is an excellent business opportunity for the successful applicant.
For further details and application forms write:
IMPERIAL OIL LIMITED
21A 10th Ave., S.
Cranbrook, B.C.

23 UNIT MOTEL
NANAIMO, B.C.
One of VANCOUVER ISLAND'S finest 23 UNIT MOTELS situated close to city centre and in excellent condition. Colored television, several 2 room kitchen units, private patios and very attractive 2 bedroom suite for owners. Attractive financing available and priced for quick sale at
$248,000
For further particulars, please call Will Wilson or Clare Belcher at 384-9335. (New MLS)
A. BERNARD & CO. LTD.
655 FORT ST. 384-9335

VAN ISLE
Dry Cleaning Business
Centrally located in fast growing area of Duncan. Fully automated, 2½ operator. $2.75 base unit price, top brand equipment, 9 years on established premises with a full 5 year future lease program drawn. Sale includes business and machinery. OWNER MUST SELL—DUE TO HEALTH REASONS. "Attractive terms to a qualified buyer" on $18,500 asking price.
Try your offer and-or your terms. Listing salesman PAT DOUGAN, 746-4134 or 743-2557.
Homefinders Wall and Redekop
Duncan, B.C.

EXCELLENT
INCOME
DOWNTOWN CAFE
Perfect location for business and tourist trade. Seating 43 at tables and 13 at counter stools. All equipment and fixtures in clean and good condition. Statement of income over past 3 yrs. available. Owner retiring. Asking $16,900. M.L.S.
385-7721 CLIFF SALMOND 477-3626
GARDNER REALTY LTD.
899 Fort St.

A GROWING BUSINESS — A GREAT OPPORTUNITY
A FOUR-BEDROOM HOME — A PRESTIGE AREA
A SUPER PACKAGE
A corner grocery doing a nice volume and on the increase because of a very large new apartment just completed across the street. Good financing—Full Price $59,500, plus approximately $5,000 in stock. For full details phone
ED PROKOSCH
386-2111 477-2194
MLS. MONTREAL TRUST CO.

$155,000 — $15,000 DOWN. Vendor will carry balance on this excellent 20-suite apartment. 19 bachelor suites each yielding $75-$85 per month — yet yield $15,000 per year. Right in town, close to the Bay. Call ELSIE O'BRIEN or MARGARET BRIDGER, 386-8321, 592-0509 or 592-4778. Homefinders, Wall and Redekop.

RESORT MOTEL—WATERFRONT
There are twelve units, six of which are deluxe, plus comfortable owners quarters. Over three acres of commercial zoned property, 270 feet of waterfront. Located on incomparable Salt Spring Island. The asking price of $166,000 is very realistic considering potential for expansion. For further information call Dave Taylor at City Trust, 477-9551.

THIS BUILDING
Would be most suitable for a cabaret or 72 50x120 ft. all brick, located in the heart of Victoria, on a 90x120 ft. lot. Call quickly BEN PARENT of NEWSTEAD REALTY.
382-8117 or 598-3641

BAKERY FOR SALE DIRECT from owner. Turnover over the last 7 years exceeded $100,000 per annum. Down payment of $8,-10,000 will handle. Balance over 5 years at 9% interest. Inquiries Victoria Press, Box 311.

RARE OPPORTUNITY
Excellent grocery store in Victoria. Turnover approximately $300,000 per year. Firm price $35,000 for fixtures and equipment. Stock extra. 479-6236, 478-8189 after 6.

CAFE
Want working hours 7 to 5:30 only, 6 days a week and net approx. $10,000 per year, then call me on this opportunity. BEN PARENT of NEWSTEAD REALTY LTD.
382-8117 or 598-3641

BEST BUY. DOWNTOWN REAL Estate Company for sale. Working partnership also accepted. Postal Box 894.

FULL RESTAURANT EQUIPment and stock for sale, good condition, 916 Gov't, 383-0333.

TRANSPORTATION COMPANY FOR SALE 112-749-3481.

240 BUSINESS OPPORTUNITIES

BROWN BROS. on BLANSHARD
385-8771 (ANYTIME)

BUSY
CAFE-RESTAURANT
in a prosperous, developing community on the outskirts of Victoria, this busy restaurant caters to a steady stream of local and passing traffic. Short hours, pleasant surroundings — AND BIG PROFITS. Successfully operated by vendor and wife for over 8 years, he has not "got it made" and due to minor health problems, is anxious to sell. Good lease — asking inly $13,900. Call DOUG LAWSON or ALAN U. POTTER, 385-8771 (anytime).

VANCOUVER ISLAND
GARAGE and LAUNDROMAT
Community garage and laundromat with little competition. Business increasing. Growing area of resorts, farming and industry. Requires good mechanic with welding experience. Fully equipped shop for all work has space for 3 cars. Separate building has rental suite, existing second hand store could be converted to other use, plus laundromat with 20 washers and 9 dryers. Excellent opportunity for aggressive operator. Full price $78,500 plus stock of about $5,000. Down payment of $30,000 will handle. Details from BOB EVANS, Vancouver Line 684-6932, Nanaimo, 754-2311. Nanaimo Realty Co. Ltd., Box 518, Nanaimo, B.C.

BEAUTY SALON
$8,000 including large stock. Located in a good growing district with business increasing every day. Four dryers, four stations with room for more. Clean and bright, illness forces sale. Please call MARG or GLEN McGREGOR, 477-3675, or The Royal Trust Company, 384-8001.

COMMERCIAL BUILDING
700 BLOCK
FORT STREET
Lot size 30'x112' situated on one of the most desirable blocks for small business in Victoria, single storey building takes up front half of the lot and consists of 2 stores. For more information phone
C. M. BUD FORBES
386-2111 652-2950
MONTREAL TRUST CO.

SPORTING GOODS
This old established business needs a good "kick in the pants" to get it going again but the potential is definitely here for the right party. Can be bought for less than current comparative start-up costs. No reasonable offer refused, asking $16,900. (5863)
JACK DAVIS, 386-3494 (24 hrs.)
WESTERN HOMES LTD.
817 Fort St.

GROCERY STORE
Excellent opportunity, purchase price includes valuable property with living quarters and the very best in equipment. Will consider property as part payment.
COURTENAY REALTY LIMITED
374 - 8th Street,
Courtenay, B.C.
Phone 338-5366

FISH & CHIPS
Located in one of the most rapidly expanding areas of Greater Victoria. Very modern, leased shop. Excellent list of equipment. For further information call 386-3231, Block Bros. Realty Ltd., JACK COOKE, 477-4842.

LEASE OPERATOR REQUIRED for computerized accounting system with secretarial service, extra office rental, telephone answering. This service united with a chain of centres, two now available in Victoria. Investment required $3,000-$5,000. Terms available. Write Box 4124, Postal Station A, Victoria, B.C.

SIGN SHOP
Required to lease operate a sign shop in Victoria on show card, plywood, screen printing, truck lettering. This shop united with chain of centres. Investment required of $3,000. Terms available. No experience necessary. Write Box 4124, Postal Station A, Victoria, B.C.

IMPORT SPECIALTY STORE
Excellent opportunity to own your own retail gift and wig shop. Locations soon available in Duncan, Port Alberni and Courtenay. This is a growing B.C. chain with good potential. Serious inquiries only please. Reply to Victoria Press, Box 296.

FOR SALE
Owner-operator trucks. Guaranteed annual work. G. W. Clifford, DK Trucking Co. Ltd., 760 Topaz, 386-3414.

241 BUSINESS OPPORTUNITIES WANTED

BUSINESSMAN WANTS TO invest $300,000 - $500,000. All replies in confidence. Victoria Press, Box 281.

244 REVENUE PROPERTY

John Bishop Ltd.
750 FORT ST.
(BANK OF B.C. BLDG)
384-0581 (24 HRS)

Apartments-Motels
43 STES. — $71,000 Income Mtge. $321,000 — 9½%
36 STES. — $62,000 Income Mtge. $264,000 — 10¾%.
27 STES. — $36,000 Income Mtge. $247,000 — 9¼%.
26 STES. — $39,000 Income Mtge. $100,000 — 7%.
18 STES. — $32,000 Income Mtge. $139,000 — 10½%
16 STES. — $25,000 Income Mtge. $104,000 — 9¼%.
UP ISLAND:
NEW — LADYSMITH — 44 STES. INCOME PROJ. $91,000 — Mtge. $447,00 — 9¾%.
DUNCAN — 30 STES. — Income $60,000 — Mtge. $293,000 — 9½%.
PARKSVILLE — NEW 25 STES. Proj. Income: $50,000 — Mtge. $268,000 — 9⅞%.
MOTEL — BRAND NEW — 24 UNITS — MKRS. HOME-PLUS EXTRA WATERFRONT LOT (suitable for lge. diningroom and EXTRA UNITS) TERRIFIC VALUE at $300,000.
For COMPLETE INFORMATION and P. and L. Statements call:
JOHN BISHOP B. Sc.
Realtor, Appraiser
384-0581 (24 Hrs.)
Res.: 656-2308
(out Sunday)

GOOD RETURN
ON INVESTMENT (10%)
20-suite apartment. Price $155,000. Total income per month $1,655. PAOF or $15,000 down. Vendor will carry balance to good covenant. Call JOHN NORTON, 388-6162 or 386-8321. Homefinders, Wall and Redekop.

GOOD FINANCING
Off Fairfield Road 327-9 Masters on Moss Rocks. Good View of sea, Valley and City and Mt. Baker. Has many built-ins plus 9 B.R., 7 Bathrooms, 5 L. Rooms 5 F. Places, 6 sundecks. Wall to Wall all this and more for $126,000. Call SUE WARKE, 386-0414 or LARRY QUAGLIOTTI, 479-6609 or 388-6231. Island Pacific Realty.

20 SUITES
Fort Street Area
Excellent location and not quite one year old. This building has quality w-w carpeting, balconies, elevator, 19—1 bdrms and one bachelor suite. Priced at $265,000. Exclusive with
388-4271 RICK KINNIS 477-9394
J. H. Whittome and Co. Ltd.

REST HOME
JAMES BAY
Well constructed larger home converted and licensed for 12 guests. Excellent occupancy, well operated and exceptionally clean. $60,000. (MLS 3892). For details please call HERB McDANNOLD, 658-8844, or CANADA PERMANENT TRUST, 382-9191.

244 REVENUE PROPERTY

LARGE
Two new listings for the return conscious investor. Flexible terms or trade up.
72 SUITES: 1-year-old, grossing $151,920 with a $41,600 cash flow shows 9.9% on equity. Price $1,150,000.
73 SUITES: Brand new. Large 9% CMHC mortgage. Pool and sauna. $380,000 will handle. Shows 10.4% on equity. Price $1,260,000.

MEDIUM
These blocks have a proven rental record. Your property can probably be traded.
25 SUITES: 4-year-old block. Fort Street area. 10% on equity. Only $12,000 per suite. Try your cash down. Price $299,999.
27 SUITES: 4-year-old. $79,000 cash will handle. Great financing. A whopping 13% return on equity. Grosses over $44,000. Price $320,000.
28 SUITES: Top rental record. $49,000 gross. Flexible terms. Try only $65,000 down. Shows approx. 10% on equity. Price $339,00.

SMALL
Thinking on a smaller scale? Here's something to think about.
18 SUITES: Waterfront, 7 years old. 1, 2 and 3-bedroom suites. Unusual design. Price $239,000.
20 SUITES: Close in, 1 year old, good 9¼% mortgage. $100,000 would handle. Price $265,000.
22 SUITES: 10 years old. What will you trade? Solid rental area grosses over $31,000. Less than $10,000 per suite. (MLS 5833). Priced $212,000.
We've got more, of course, including up-island blocks, businesses and complete revenue property service. Now is the time to buy. Let's talk revenue.
JIM TYLER
388-4294 (24 HOURS)
D. F. HANLEY AGENCIES LTD.

FARMERS & MERCHANTS TRUST
NEW DUPLEX
A spacious 2 bedrooms plus one in the basement on each side. Living Rm with acorn FP, carpet throughout, large Rec. Rm. Ideal location. Full price $67,500. You can trade your home if required. Call MR. SIMONS 388-9172 anytime.
"REAL ESTATE HAS A PRICE INTEGRITY IS PRICELESS"
731 FORT ST.

FAIRFIELD REVENUE
17 SUITES
This older, but beautifully maintained building in prime Fairfield location has mixture of 1-bedroom and bachelor suites. All suites are very spacious and the grounds are in immaculate condition. No vacancy in last 13 years. Ideal situation for owner-occupier. Rarely does a building of this nature come on the market. Good return on asking price of $165,000. For further information on this excellent investment, please call:
DAVID BILLINGHAM
388-6424 512 Fort Street
BAYSHORE REALTY LTD.

Seven Blocks To City Hall
1251 Pandora — 5 suites all self-contained, 1—2-Bedrm. unit, 4—1-Bedrms. Recently repainted inside and priced at $49,900 with income of $605 per month. Owner says sell and price may be negotiable. Fully rented and close enough to everything to keep that way. Stucco exterior, good parking. Make your offer today — terms easily arranged. Don't put off seeing this or you'll pass up a rare buy. MLS 3965.
Bill Westcott
385-7761 (24 Hrs.) 386-0273 (Res.)
D. F. Hanley Agencies Ltd.

44 SUITES
Opportunity to obtain major interest in this attractive modern apartment block. 1 and 2 bedrooms, hot water heat, elevator, large mortgage available.

19 SUITES
Plus 2 offices, walking distance from town. Approx. 6 years old, elevator, wall-to-wall carpet.
$175,000
A. BERNARD & CO. LTD.
655 FORT ST. 384-9335

APARTMENT BUILDING
NEAR BEACON HILL PARK
Trades will be considered on this lovely 36 suite apartment made up of bachelor, 1, and 2 bedroom units. Fully rented, only 2½ years old, and in excellent condition. Olympic Mountains and ocean views, only 1 block from Dallas Road Waterfront promenade. Full particulars from W. MICHAELS, at 598-3344.
JACK MEARS'
OAK BAY REALTY LTD.
3618 SHELBOURNE

44 SUITES
8 PER CENT
FINANCING
Five-year-old block near government offices.
6—2 Bedroom
30—1 Bedroom
8—Bachelor
Call ALMER OLSON, The Royal Trust Company, 384-8001.

ROCKLAND AREA
REST HOME
Larger Tudor style home in this desirable location. Well built, extensively renovated and immaculate thru-out. Licensed for 15 guests, plus owner's accommodation $90,000. For details please call HERB MCDANNOLD, 658-8844, or CANADA PERMANENT TRUST, 382-9191.

FOUR PLEX
4—Two bedrm Apartments, all carpeted, 4 ranges, 4 refrigerators, electric heating; utility room plumbed for W-D, paved parking area. Stucco and siding. Over $7400 gross Income. Total price $63,500. Call TED CHARTRES 479-1667 res. 385-5508.
J. H. Whittome and Co. Ltd.
Royal Oak Branch

NEW LISTING!
FAIRFIELD—$59,000
Large home which has been converted. Easy care property, stone exterior and aluminium windows. For further information contact DIANNE LARGE, 384-9860 or 386-8321. Homefinders, Wall and Redekop. MLS.

DELUXE APT.
32 SUITES
No vacancies. Excellent location. Top quality W-W. Elevator and parking. Laundry room and storage. $270,000 first mtge. at 9¼%. LEIGHTON NOBLE, 386-2955 or 658-8969. Mayfair Realty.

UP AND DOWN DUPLEX
Stucco building, two 2-bedroom suites, full basement, lots of parking space, corner lot. Close to Stadacona Park, easy terms, on $33,900 asking price. MLS 5777. Call Mrs. O. Zachary 386-7521 or 592-2265. Boorman Investment Co. Ltd., 1111 Government St.

BUY SELL OR TRADE THROUGH CLASSIFIED
DIAL 386-2121

244 REVENUE PROPERTY

SIDE X SIDE
DUPLEX
3 bedrooms up, 1½ baths, shag throughout, fully applianced. Easy Terms, $60,900. GLEN NICHOLLS, Island Pacific Realty 388-6231 or 479-5971.

ROOMING HOUSE—$36,900
Revenue Now—Plus appreciation when re-zoned commercial:
—7 rooms rented at $5496 annually
—net $4000 after expenses
—Excellent holding property in prime Fernwood area
RAY ATKINSON at Block Bros. Realty, 383-6238 or 477-1841.

245 REVENUE PROPERTIES WANTED

SIDE-BY-SIDE OR UP AND DOWN DUPLEX WANTED. Purchaser will not occupy suite. From $5,000-$10,000 cash to handle. Highest possible monthly prepayments based on 100% of income return to you, the vendor, or mortgagee. Call JOHN RUSSELL, 386-2955 or 592-3248, client waiting to inspect. Mayfair Realty.

PRIVATE PARTY WITH SUBstantial down payment requires 6 to 14 suite block, reply Victoria Press Box 294.

4-10 SUITE APARTMENTS, with 3-bedroom owners suite. 479-7094.

247 COMMERCIAL OR INDUSTRIAL PROPERTIES

IDEAL INVESTMENT
Choice COMMERCIAL AND RESIDENTIAL PROPERTY — Located on Burnside and Manchester. A very busy thoroughfare approx. 12,000 sq. ft. Also INCLUDES (2) OLDER HOMES and ONE OFFICE BUILDING. This property may be rezoned to COMMERCIAL — or LTD. LIGHT INDUSTRY area showing rapid growth.
Phone J. T. MILLS, res. 477-5938 or Bus. 385-3411. Ker and Stephenson Ltd., 680 Broughton St.

HILLSIDE OFF
DOUGLAS
$29,900
Lot 30x120, 2 storey building with basement. New wiring—gas heat 3 years old, 20' setback, 50' backyard; garage.
385-3435 K. D. MOORE 385-4227
P. R. BROWN and SONS LIMITED
762 Fort Street

Commercial Zoned
$29,900
If you are paying rent and the pedestrian traffic count is not essential, then you should consider the purchase of this property. Lot size 44'x125' app. A renovated frame building with space for cars or trucks. Mayfair just off Douglas.
88-4271 JOE MANTON 382-5211
J. H. Whittome and Co. Ltd.

GREAT INVESTMENT!!!
LOOKING TO THE FUTURE
Light industrial zoned lot comprising of a duplex and house, 60x120 — 7200 sq. ft. Bringing in revenue of $330 per month. Close to Government St. and Gorge Rd. Asking $43,500.
D. H. MacGillivray
Roberts Investments Ltd.
702-1175 Douglas St. 388-6691

WANTED
COLWOOD OR LANGFORD

250 HOUSES FOR SALE

BLOCK BROS.
1800 Blanshard
3636 Shelbourne
1949 Sooke Road

OAK BAY EXCLUSIVE!
A unique blend of yesterday's charm and character and today's requirements — copper plumbing, excellent wiring, wall-to-wall carpeting make this 3 or 4-bedrm. family home a rare listing on today's market. Large entrance hall, open stairway, living room with fireplace and delightful turret alcove, panelled den or office, recreation room, workshop. Ultra-modern kitchen with touch-open cupboards. Private driveway with turnabout at kitchen door, detached garage. $56,400.
TED WALFORD
598-1420 477-1841

OAK BAY UPPER HENDERSON
An executive 3-bedrm. split level home with 3 bathrooms, spacious in-line living and dining room with fireplace and picture windows, 20' family room with 2-pce. bath ensuite and sliding glass doors opening onto patio. The family sized kitchen has a wealth of cupboards and counter area, plus a private view of the 73'x153' beautifully treed and secluded garden. Excellent 9% financing if required. $57,500.
TED WALFORD
598-1420 477-1841

EXCELLENT STARTER
Newly decorated 2 bedrm. basement. Brand new W-W shag throughout. Asking $22,500.
ANNIE EDGINGTON
477-4531 477-1841

HUNTING SEASON IS HERE
so set your sights on this beautiful Sooke area property. The beautiful home on this 1 acre of property offers an entertainment sized living room and dining room with wall-to-wall carpet, a beautiful kitchen, 2 bedrms on the main plus plenty of room upstairs for more. All this for the low price of $31,000. Try your down payment or trade.
592-1764 CLIFF BALL 477-1841

SPLIT LEVEL
with a difference. Only $38,000. 3 Bedrms, 1½ baths. Combination basmt. and rec. room 30'x15'. W.D. hookup. Living room with fireplace. Stucco exterior. On sewer. Beautiful lot 80x134. Grow your own vegetables. Workshop and garage 16x46. Do your hobbies here. What more can you ask?

The only Cape Cod house with beautiful big rooms. Floors have all been refinished, painted throughout. Lot 74x125. New kitchen cabinets. 1½ baths. Oil H.W. heating. I have a key and can show you anytime. Don't be afraid to call. Asking $49,900.
LOUISE WILTERMUTH 477-1841

COUNTRY LIVING
One-year-old rancher style home with exceptional charm. Country living at its best with lake view. VLA possibilities. $53,900.
MR. A. H. PAGE PAT FORBES
477-1841 382-9983

GET LOST!
In your own back yard. This property is in a prime location only 4 minutes from town. There's a nice little 3-bedroom house on the ¾ acre land as well. Rumpus room, two fireplaces and big kitchen add to the house. Call me anytime.
KEN COCHRANE, 386-3231 or 592-7312.

TUDOR HOME
This marvellous home is now available featuring a new slate rock fireplace in a well appointed living room, huge dining room with sliding glass doors to a secluded patio. Built-in range and oven in compact kitchen. Asking $42,900. JACK COOKE, 386-3231 or 477-4842.

THREE BEDROOMS
A three-bedroom home in excellent downtown location. Only 15 years young. A good buy at $32,000. Phone LOREA TUBB, 656-5000.

SIDNEY EXECUTIVE
A splendid 4-bedroom home on a street of fine houses. Exceptional value at $38,900. Office 386-3231
JACK THOMAS Residence 385-2119.

BE NUMBER ONE
In this newly constructed home to be finished in 2-4 weeks. Positioned to take advantage of lot, trees and view. Material prices may jump so inspect it today and buy at today's price. KEN COCHRANE, 592-7312 or 386-3231.

ALL IN THE FAMILY
An excellent opportunity to make your house keeping pay good dividends. These houses have loads of bedrooms, bathroom on each level and full basements. Victoria area for $48,300. Vic West area for $35,500. Call ROB FUKUSHIMA, 386-3231 or 383-6768.

NEW LISTING ONLY $24,900
6 room C.T. older basement home in nice quiet area of Vic West. Excellent as retirement or starter or for holding. Good view of the Olympic Mountains from the sun room. Electrical service and furnace near new. Copper piping. Don't delay call GERRIT KLOOTWYK today. 386-3231 or 479-3313.

PREFERRED FAIRFIELD
Grand 12-room home with character. 8 large bedrms, 4 bathrooms. Excellent shape, approx. 3500 square feet of living area. Offers please on $59,000. GERRIT KLOOTWYK, 386-3231 or 479-3313.

SOUTH OAK BAY
Situated on a quiet street within 3 blocks from schools, ½ block from bus line. Consists of three bedrooms plus den, family sized LR with small dinette, large kitchen partially remodelled, full basement with play room, drive-in garage, large back garden, property in immaculate condition, open for inspection Saturday. Asking $45,000.
RUSS FITZSIMMONS
ROY ELDRIDGE
386-3231

GORDON HEAD $43,900 ASKING PRICE
For this spacious 1280 sq. ft. full basement house. 3 nice BRs plus 4th or den in basement. Excellent large family kitchen — full dining suite — dining room, attractive feature wall and fireplace LR. Basement room for future development — pie-shaped lot with wide side yard. Taxes gross below $600. House is 4½ yrs old. Full garden of shrubs and fruits. Immediate possession.
OLIVE L. MARTIN
386-3231 385-7266

SPLIT LEVEL BRAND NEW GORDON HEAD
Conveniently situated, custom built, corner lot. Entertainment size living room and dining room. Large kitchen, 3 BRs, large area for rumpus room and extra bathroom. Don't miss this one! Easy financing available. Call now.
386-3231 GEORGE PARSONS

STOP! LOOK! AND LIVE . . .
Free from the problems of rentals. Seeing is buying this adorable starter or retirement. Completely renovated with new furnace, roof and wiring. Living room, dining, bedroom with wall-to-wall carpeting. Best of all only $22,500. JUNE CORBY, 478-5561 or 478-8780.

250 HOUSES FOR SALE

BLOCK BROS.
1800 Blanshard
3636 Shelbourne
1949 Sooke Road

DUPLEX UP AND DOWN
Walking distance to town. Zoned for Apartments. Ideal holding property. 2 BRs down, one BR up. New stucco, separate garage. Always rented. Price $39,900. 386-3231

OPEN HOUSE SAT. 1:30-4:30 P.M. 2770 PENELOPE PL.
Close to the Colwood golf course, on a quiet cul-de-sac, a home built for the most discriminating owner with exceptional care and choice of materials. For the larger family: 6 bedrms, living room, dining and family room and rumpus room, all with expensive carpets and tasteful wallpapers. For the smaller family it could be a spacious 1700 sq. ft. (approx.) upper level with 3 bedrms and a completely separate in-law suite on the lower level. 2 fireplaces, 2½ baths and much, much more. Must be seen. JUNE CORBY, 478-5561, 478-8780. MLS.

CHARACTER PLUS!
New listing and should sell quickly. Close to all amenities. Gorge-Burnside area. 3-4 bedrooms, full basement. Some renovating has been done by the vendor, which I'm sure you will like. Hurry and phone. Asking $34,500.
NORMA SAUNDERS or
BILL LEWIS
642-3455 478-5561 478-5818

ATTENTION INVESTORS!
SOOKE SPECTACULAR
84.27 ACRES— $105,000
Are you abreast of the times? Great things have been happening in this fast growing area. Several new subdivisions are being created. If you are a developer now is the time to act! Overlooking Cooper's Cove, modern 3 BR post and beam home plus 3 room cottage. About 3 acres cleared sloping land, suitable for a horse. Be our guests and walk it Saturday afternoon, November 10. Meet us at Block Bros. Colwood Office at 1:00. Fabulous buy today at $105,000
Olive Webber 478-7733 478-5561
Vi Berringer 385-3693 478-5561

THE PROBLEM SOLVER
Do you have a hobby that requires a 20'x24' serviced workshop? Do you need 4 bedrms, 2½ baths? So you want a good garden and nice landscaping? Do you want to be close to all schools? Do you need enclosed parking for 2 cars? $44,900. Psychologist. MLS. 5584.
JOHN ADANK
478-5561 478-4335

Island Pacific Realty
3200 QUADRA 388-6231

OPEN HOUSE
SAT. 1:30-4:30
3441 HARRIET
$26,500
Clean 2 bedroom cottage good location, with fireplace. 60x120 lot. Furniture and appliances included in price. Quick possession call R. KEELING 388-6231 or 383-3860 ANYTIME.

CAREY RD. AREA
1350 sq. ft., 3 bedroom, good financing. Large lot, separate workshop or garage. Immediate possession. Asking $26,900. Exclusive with IRENE DALZIEL 388-6231 or 477-6380.

CLOVERDALE
Near Mayfair Shopping Centre. 2-3 bedroom home and ideal starter. Has basement and a large lot 75x120. PRICED to sell $26,500 call 388-6231 SUE WARKE 386-0414 or LARRY QUAGLIOTTI 479-6609.

NOW IN FAIRFIELD
IMMACULATE 4-BEDROOM HOME
$46,800. Don't miss this opportunity to own exceptional property. Lot size 65x180 with a home distinctively modern in every way. Your in-law situation is solved with this fully developed basement. Fireplace up and down. Spic and span from tip to toe. OLE KNUDSEN, 479-5784, or CHRIS GREIG, 388-6231.

PANORAMIC SEA VIEW
1,600 sq. ft., plus a full basement and real good quality construction. Quality wall-to-wall throughout and featuring a comfy family adjoining the kitchen. Large sundeck. Exclusively with IRENE DALZIEL at $58,900. 388-6231 or 477-6380.

MAYFAIR
3-4 bedroom home close to shopping. Full basement with OOM heating. Large lot 75x120. Asking $26,500. Call LARRY QUAGLIOTTI, 388-6231 or 479-6609.

MINI RANCH
This beautiful property is well treed and level. The house has 3 good sized bedrooms, large kitchen and eating area, separate dining room and living room with fireplace. Nice laundry room with washer and dryer hookups. Recently redecorated and priced at only $31,500. Call SHANE BEFURT 477-9730 or 388-6231.

HIGH QUADRA $27,900
Beautifully kept home on good lot, quiet street. Easy financing. 2 bedrooms main floor, plus 2 down. Big kitchen, big living room with fireplace. Call now. CHRIS GREIG, 388-6231 or 478-7238. MLS.

FOURTEEN YRS. OLD
Large lot. Two bedrooms on main floor. Nice livingroom with fireplace. Diningroom, modern kitchen, extra bedroom and rumpus room in full basement. Excellent buy at $33,500, but try an offer. BEN GREIG 388-6231 or 598-3105.

Byron Price and Associates Ltd.
804 BROUGHTON ST. 385-2458

McKENZIE-TATTERSAL $47,900
2-year-old custom built. Two floors of living space. Lower floor is level with the entrance. Many luxuries, quality wall-to-wall carpeting, lots of extra parking. Handcrafted natural slate fireplace. Convenient location. Close to all school levels and town but with treed background.
MRS. RYAN
385-2458 anytime 384-3355 (Res.)

MODERN EXECUTIVE HOME, 4 bedrooms, 2 baths, den, dining room, modern kitchen, breakfast or utility room. Upper sundeck with barbecue. Fridge and range included. Double garage and carport. OOM hot water heating. Secluded 115' on Gorge water. $82,500. Phone 478-8600 for viewing.

4023 GRANGE ROAD
Beautiful 4 month old 3 bedroom house. Landscaped, fenced, all new appliances, quality carpets. Full basement ready for development. Owner will finance. Sorry no agents. $44,500. 479-3993, or 385-2181.

250 HOUSES FOR SALE

JACK MEARS OAK BAY REALTY LTD.
"The Professional People" Coast to Coast Real Estate Service
2194 OAK BAY 598-3321
201-727 JOHNSON 386-2291
3618 SHELBOURNE 598-3344

OPEN HOUSE
SAT. 11:00 - 3:00
570 WHITESIDE ST.
Excellent family home surrounded by all school levels in attractive residential area. 15 years old and much cared for. Three bedrooms on main floor. Spacious basement with two extra bedrooms, rec room with bar and old brick fireplace. Don't miss this. Priced to sell at $39,900. For prior viewing call RALPH NEWTON-WHITE OR LYNETTE DELAHUNT at 598-3321 or 642-5115.

RETIRED
An ideal comfortable home set on a 60x120 garden. The ocean and parks at your front door, also close to town and public transportation. Three good sized bedrooms, two bathrooms, sewing room, drive-in garage. This home is in excellent condition (built 1949) and is offered at only $59,000. View by appointment with PETER NASH. Call 598-3321 or 592-3473.

SECONDS OFF DALLAS
Spacious family home on one floor, 3 fireplaces, 1½ bathrooms, 4 bedrooms—1 could be bed-sitting room, has ensuite. Separate living room and dining room, wall-to-wall carpeting throughout. Large family eating area, completely modernized kitchen. Utility room, separate garage. New wiring and furnace. My pleasure to show you this lovely home. MLS. Please call RUTH BENNETT at 598-3321 or 592-6257.

ONLY $17,900
A really nice 2-bedroom condominium, also providing a good sized living room with L-shaped dining area, a four piece bathroom, storage room, handy kitchen with lots of cupboard space. Hardwood floors throughout and in nice clean condition. If you are looking for inexpensive accommodation this is it! To view call: HENRY BENNETT at 386-2291 anytime.

UNIVERSITY—OAK BAY
This executive home has been established by the owners over a period of 10 years with pride and expert care. 3 bedrooms with 2 more possible on an inlaw suite. Sunny spacious living room and dining room with an elegant fireplace and peaked ceilings. Recreation room and a games room. All with good bright windows. This home has 3 types of patios, velvet lawns, fish pool and fruit trees. I'll proudly show the construction and the hidden extras. Only $54,900. Call: URSULA E. S. LaLONDE at 386-2291 anytime.

NO KINKS IN THIS ONE
Well built, well maintained and an ideal area for your family. 3-bedroom split level with rec room and laundry in the basement. Lovely rock fireplace in living room, sundeck off dining room, fenced backyard, close to schools. All this on a quiet cul-de-sac for the asking price of $41,900. Call: EDNA VLIET at 386-2291 anytime.

LIKE SPACIOUS COUNTRY LIVING?
This home is also spaciously well planned inside, besides the fact it's situated well back on a large lot. Quality is spelled throughout—from the first brick to the last finishing touch which was recently applied to the 25' long rec room. 3 bedrooms on main; 1 or den in full high basement. A delightful kitchen complete with eating bar and built-ins. Roomy utility just off kitchen —with more cupboards. Extra large deck off dining room, overlooking peaceful country scenery. Truly well planned by a family for family living. To view call: EDNA VLIET at 386-2291 anytime.

HALL & HOMEFINDERS REALTY LTD. BEDFORD
DOUGLAS STREET 386-2911

OPEN HOUSE
SAT., 1:30-4 P.M.
1045 DUNFORD ST.
LANGFORD
New listing, MLS. Beautifully finished 2-bedroom, no-basement home. Large living room, very large family room, adjoining sliding glass doors to outside. Modern kitchen. 4-pce. bath, attached garage plus extra rec. room and utility room. On large lot. Asking only $25,500.
HAROLD BARBER, 386-2911

OPEN HOUSE
SAT., 1-4 P.M.
640 STRANDLUND AVE.
LANGFORD
—Come and view this charming 3-Bedrm. home
—Large landscaped lot
—Good parking
—Marble F.P. plus W.W. in living room and dining room
—$33,500. MLS.
RUTH SALAGA
386-2911 or 479-5632

CLOSE TO BEACH
If you need 3 Brs, immed. occupany, and appreciate new custom built homes, I have three for you to view at $45,000. North Saanich and Sidney.
JOE BLODGETT
656-5653 — 386-2911

FAIRFIELD
No bargain around? Try this: Good older home on easy care lot. Just a stone throw away from the park. $190 revenue from suite, 2 or 3 bedrooms accommodation for owner. Price of $35,000 with good financing.
IRENE VAN 386-2911, 384-9191

DUPLEX $35,000
Good revenue from this legal conversion. Fully rented. Also has 3 partially completed rooms in basement plus 2 pce bathroom. Buy now before prices increase! Please phone
SHIRLEY MOLLBERG
478-5327 or 386-2911 anytime

COLWOOD $36,900
Well maintained 4 year old family home. Nearly 1200 sq. ft., 3 bedrooms plus lots of room for development down, hardwood floors, fireplace, sundeck. Large lot, low taxes. To view please call (MLS)
MARILYN MOORE
478-2482 or 386-2911

"2 BR. $25,500."
This 2 bedroom stucco bungalow is newly painted throughout. Nice family size kitchen. New carpeting to be installed in LR. Possession can be immediate if desired! See it now. Owner will consider all offers.
SHIRLEY MOLLBERG
478-5327 or
LOLACLARK
479-3010 - 386-2911

OOOO
OOOOOOOOOOOOOO
HENRY
BITTERMAN
LTD.
2700 Government 386-2971

SAVE . . . $ $ $ . . . HUNDREDS
Our Commission—only 4%
4% 4% 4% 4% 4% 4% 4% 4%

GOOD HOME
CLOSE IN — NO STEPS
Large rooms, 1200 sq. ft., 2 bedrooms — 12 years old. Separate D.R. $28,500.
BLAIR SCOTT
386-2971 478-5912

HUGO HUCKER CONSTRUCTION
HOMES NOW UNDER CONSTRUCTION IN COLWOOD AND LANGFORD. 3 BEDROOMS — WALL-TO-WALL — 1½ BATHS. FULL BASEMENT WITH ROUGHED-IN PLUMBING, RUMPUS ROOM AND EXTRA ROOM. FULL PRICE $36,900. ORDER NOW AND CHOOSE YOUR OWN CLRS. PHONE H. BLAKE, 382-9212. RES. 383-4372.

250 HOUSES FOR SALE

FOR SALE
Royal Trust
"THE SIGN THAT SELLS"
3400 DOUGLAS ST.
384-8001

JUST LISTED
CITY LOCATION—$19,900
Owner's plans require a quick sale. Two bedroom bungalow with combined living room-dining area, 13'x9', kitchen plus pantry. Partial basement contains ample storage area, automatic oil furnace. Electric hot water tank, copper plumbing. Situated on smaller city lot near Kings Road and Graham Street. (NEW MLS.) Phone JOHN PINCHBACK, The Royal Trust Company, 384-8001 or 658-8895.

SIDNEY AREA
Almost new three-bedroom bungalow, two bathrooms. L-shaped living and dining room, brick fireplace. Sliding glass doors leading to sundeck over carport. Tastefully papered and decorated. You may assume a large 9% mortage. Asking $38,900. Call MERYLE HAYS, The Royal Trust Company, 384-8001 or 477-8324.

TURGOOSE POINT
$53,500
SEAVIEW
Now under construction and ready for December occupancy. Features lovely living room, dining room in line with exquisite fireplace. Sunny kitchen with sliding doors to large sundeck. Three bedrooms, four-piece bath and master bedroom has ensuite plumbing. This home features ground floor entrance hall, lovely recreation room area with extra fireplace and large level lot on sewer. Call PETER TER VEER, The Royal Trust Company, 384-8001.

ONLY $17,900
A really nice 2-bedroom condominium, also providing a good sized living room with L-shaped dining area, a four piece bathroom, storage room, handy kitchen with lots of cupboard space. Hardwood floors throughout and in nice clean condition. If you are looking for inexpensive accommodation this is it! To view call: HENRY BENNETT at 386-2291 anytime.

CO-OPERATIVE SUITE
Oak Bay Marina provides a lovely and interesting view from directly across the street. Prime location for retired folks. Spacious third-floor suite comprising living room, dining area, kitchen, three bedrooms or two with den, two bathrooms. Full price $45,000. For more details or to view phone JOHN PINCHBACK, The Royal Trust Company, 384-8001 or 658-8895.

NEAR GOLF COURSE
BRAND NEW
CITY LOCATION
This lovely home is now completed for your inspection featuring lovely living room with fireplace. Large dining room 11.6x12.6 with French doors to small sundeck and gold wall-to-wall throughout. Sunny kitchen with walnut cupboards and eating area. Three lovely size bedrooms, four-piece bathroom and master bedroom has en suite. Full basement with sliding glass doors to patio. Large roughed in recreation room with extra fireplace. Situated on lovely lot. Asking $47,950. PETER TER VEER, The Royal Trust Company, 384-8001.

HENDERSON REALTY
WE BUY, SELL AND TRADE
385-9741 ANYTIME

CENTRAL SAANICH
New 3 bedroom full basement home situated on a large treed lot in a quiet cul de sac. Immediate possession and good terms. Priced to sell quickly at $39,900.
W. ROGERS 652-1891

OAK BAY
Mom and dad have you been looking for your retirement home in an area close to bus and shops in Oak Bay? Here it is! Lovely living rm. with F.P. and w-w, nice separate dining rm. with w-w. Bright spacious kitchen with lots of cupboards and closet. Roomy 3-pce. bath. One large bedroom with w-w and dbl. closet. Big finished storage room in porch. Bsmt. is only 1-3 high cement — rest is crawl space. Near new oil furnace, new wire and plumbing. Comfortable size treed and flowered lot with small shed. Good financing available. Quick possession. The whole house is in a lovely clean condition. MLS. Call me now for an appt. to view. Don't delay if you want Oak Bay. $31,000.
KEN MANN
Bus. 385-9741. Res. 592-7443

OAK BAY
Spacious 2 bedroom home with basement. Ideal for entertaining, large entry hall. Gracious living room with sunroom. Separate formal dining room. Situated on a nicely treed lot, close to village shopping. Be sure to see this charming home you will like it. $40,900.
H. TOMLIN 477-1327

ESQUIMALT S X S DUPLEX
Each side identical of two bedrooms, living rm. with fireplace, kitchen, dining rm. and bath. This good stucco duplex is in an ideal rental location and situated on a nice lge. lot. Good value at $37,900.
385-9741 STAN TRONT 477-2829

Bayshore realty ltd.
512 fort st. 388-6424

OAK BAY WILLOWS AREA $41,500
This one year old 3 bedroom home, of quality construction contains — wall to wall carpet throughout, 1½ baths, roughed-in recreation room, fireplace, and bath. Close to school, shops, and bus. For appointment to view call.
MR BLANNIN
388-6424 Res. 598-2200

OAK BAY SPECIAL $31,000
This little bungalow has just received new carpeting, new lino, new S.S. sink and top, new paint throughout, and is now ready for new owners. It has large living room and large bedroom, separate dining room, modern kitchen, 3 pce. bathroom and a small spare room at rear. It has a 1-3 concrete basement and is located on a large lot with backyard seclusion and 3 good soft fruit trees. Perfect for a retired couple. New MLS 5922. For inspection phone
DAVID BILLINGHAM
388-6424 Res. 477-5644

BROWN BROS. on LANSHARD
385-8771 (ANYTIME)
DRIVE BY
836 OLD ESQUIMALT ROAD
You'll see it's not new but it does contain two legal one-bedroom suites. Presently renting for $200. Carport and garage also.
Dress up this property for you and your in-laws, or fix it up for your investment folio. The lot size makes it excellent holding property. Full price $21,500. Please call BOB CARTER, 385-8771 (anytime) or Res. 384-9441.
"Appraisals for all purposes."

ARDMORE
Lot — acre, treed, views. House — 1,076 sq. ft. 2 bedroom, modern, en suite, terms 10 years, 9¼, open 70% mortgage. Cash. About $13,000 for quick possession. Phone 652-3753.

250 HOUSES FOR SALE

BRENTWOOD PROPERTIES
7173 West Saanich Road
652-1141

Gordon Head
HERE IS A 3-4 BEDROOM HOME 15 YRS. YOUNG PLUS DRIVE-IN GARAGE — ONLY MINUTES AWAY FROM UNIVERSITY HEIGHTS. WELL KEPT AND RECENTLY REDECORATED. IT IS A PLEASURE TO BEHOLD AT ONLY $34,500.

Murray Rothschild
bus. 652-1141 res. 477-9393

Amongst The Trees
BEAUTIFUL STONEWORK IN LANDSCAPING SETS OFF THIS QUALITY BUILT YEAR-OLD HOME ON 1 ACRE. CUSTOM STONE FIREPLACE, COMPLETELY CARPETED, MAIN FLOOR UTILITY RM. AND FULL BASEMENT. IN WEST SAANICH — 15 MIN. TO DOWNTOWN VICTORIA. MLS $43,900.

David Wood
bus. 652-1141 res. 652-2198

5 Bedrooms
JUST THE HOME FOR A LARGER FAMILY IN THE FERNWOOD-CEDAR HILL AREA. MAIN FLOOR RECENTLY RE-DECORATED, HAS A SEPARATE DINING ROOM, LIVING ROOM, KITCHEN PLUS BUTLERS PANTRY AND ONE BEDROOM WITH SUNROOM OFF AND 2 PC. BATH. UPSTAIRS ARE 2 LARGE BEDROOMS EACH WITH THEIR OWN CHANGE ROOM AND 2 SMALL BEDROOMS AND 3 PC. BATH. TOP THIS OFF WITH A SEPARATE GARAGE AND YOU HAVE A REAL THING GOING FOR ONLY $33,900.

Murray Rothschild
bus. 652-1141 res. 477-9393

Grocery and Living Quarters
ON NORTH QUADRA IS THIS GROCERY STORE AND 4-ROOM RESIDENCE IN THE REAR. SUITABLY LOCATED FOR VARIOUS OTHER SMALL BUSINESSES. ASKING $35,900. MLS.

Murray Rothschild
bus. 652-1141 res. 477-9393

Dress Shoppe
HERE IS A LADIES' READY-TO-WEAR BUSINESS IN THE SIDNEY MALL FOR CLIENTS WELL VERSED IN THE GARMENT TRADE. GOOD TRAFFIC AREA AND POTENTIAL FOR THE BUYER. PRICE OF ONLY $15,900 FOR PRESENT INVENTORY AND EQUIPMENT WITH EXCELLENT RENEWABLE LEASE.

Murray Rothschild
bus. 652-1141 res. 477-9393

GORDON HEAD
ON QUIET CUL DE SAC IMMACULATE 3-BR HOME. SUNKEN LIVING ROOM WITH FIREPLACE. WALL TO WALL CARPETING 1½ BATHS PLUS MANY QUALITY FEATURES. PRICE $42,900.

BRAD HORNE
Bus. 652-1141 Res. 652-3613

MAYFAIR REALTY
3153 Douglas St. 386-2955
WOODWARD'S MAYFAIR CENTRE

THIS IS IT!
Right in the middle of ½ acre of trees, shrubs and lawn is a solidly built 3 bedroom, 1½ bath home with 2 fireplaces, large living room and dining room, hot water heating and many more desirable features such as its LOCATION — just on the Oak Bay border. Only $35,000. Exclusive with LEIGHTON NOBLE, 386-2955 or 658-8968.

3 ACRES
Where the trees are tall and the air is pure—a 3 bedroom home that is different. The living room and dining room are hexagonal with a floor to ceiling fireplace, wrap-around deck with Highland vistas — OOM heating — on 6½ mile circle in the Highlands. To see this unique country home, call J. J. WILLIAMS at 386-2955 or res. 479-1163, but hurry — this will not last — $39,800 cash. MLS 5952.

SOLID COMFORT
Older 2 bedroom home on Cloverdale with all modern conveniences. Price of $26,500 includes electric stove, fridge and automatic washer. Bus to the door or walk to near-by shops. Separate garage. Fruit trees and ample room for a garden on the 130x70 lot. Call DAVE FYVIE, 386-2955 or 383-4066.

RETIREMENT COTTAGE
One bedroom retirement home located in rural Happy Valley. 1/3 acre lot bordered by small stream. Some tidying up required. Asking $17,500 cash. For details call WAYNE SCOTT, 479-6087 or STAN JAMES, 592-3740, Mayfair Realty, 386-2955.

WHITTOME'S
4520 West Saanich Rd.
Royal Oak Branch
479-1667

2.9 ACRES
and cash for your 2 or 1-bedrm. home. This acreage within the 6-mile circle. Call CLIFF STRETCH 479-1667 or 592-3969.

WALK TO TOWN
Near Parliament Bldgs. 2 bedrooms, 22' living room with fireplace, wall-wall carpeting, basement, easy care manicured lot, $28,500. Call Ted Charters, 479-1667 or res. 385-5508.

2-BEDRM. BEAUTY $28,900
Cosy LR with gleaming hardwood floors and fireplace, 2 bedrooms, 4-pce. tiled Pembroke bath, spacious kitchen with eating area, small dining room or sun room, utility room and drive-in garage. This compact plaster constructed home has received excellent care and is available for occupancy Dec. 1st. Located on easy care lot in High Gorge area. Ideal retirement or starter.
479-1667 BILL ANDERSON 479-6648
J. H. Whittome and Co. Ltd.
Royal Oak Branch

Western HOMES ltd.
817 FORT ST. 386-3494

Open House
1216 Pearce Cres.
(off Blenkinsop Rd.)
Sat. 1:30-4:30
Come and see this 3 bedroom full basement home in the Mount Douglas area. There is a fireplace in the living room, a separate dining room, a spacious kitchen and 3 bedrooms on the main floor. It has a full basement with drive-in garage and room for more development. It's like country living but close to town. $36,000 (5948). Be ahead of the rest and phone me now for prior viewing.
Hilary Stewardson
386-3494, 598-4172

W. J. LINDSAY LTD.
304—723 Fort St.
386-3381

250 HOUSES FOR SALE

HALL & HOMEFINDERS REALTY LTD. BEDFORD
1820 BLANSHARD ST. 386-8321

OPEN HOUSE
WED. THURS. FRI. 2-4 P.M.
Vendor must sell this 2 or 3 bedroom home. It has been completely reconditioned. Wall to wall shag, electrical, plumbing, furnace and hot water tank all new. 1347 Pembroke. $24,000. Come along. CURT SHUBROOK at 386-8321 or 382-6961. MLS. 5787.

GRANDPARENT'S DELIGHT
Easy access to the city on Pat Bay Highway. Enjoy beautiful country and water views from the large living room, one bedroom home. Added features—in-law suite for revenue, greenhouse for garden hobby. Lot size just over half acre. Price $38,900. Call PAM HAERE 385-0595 or 386-8321.

JUBILEE AREA
$22,900
Good looking smaller home with full basement, good wiring, copper pipe and oil-a-matic furnace. MLS. Please call JOHN NORTON 388-6162 or 386-8321.

$22,900—2 BEDROOMS
CLOSE TO TOWN—EXCELLENT RENTAL
Buy this and remodel it or rent it. Either way it's a bargain. Call MARGARET BRIDGER or ELSIE O'BRIEN 386-8321, 592-4778 or 592-0509. MLS.

HORSE LOVERS
5 ACRES
This tremendous acreage property has 2 to 3 acre horse pasture, 2 stall stable, 3 car garage PLUS immaculate 3 bedroom home in beautiful setting. Close to Beaver Lake and its many horse trails. All this for only $83,900. MLS. Please call BOB McFETRIDGE at 386-8321 (anytime) or 479-1706.

OAK BAY
1-bedroom condominium in superb location, with elevator, has wall to wall carpet and many extras. Low monthly charge. Hurry and call ELSIE O'BRIEN. MLS. 386-8321 anytime.

SPIC AND SPAN SPLIT LEVEL
Located on quiet cul-de-sac. Three bedrooms (master en-suite), living room, dining room, fireplace, large kitchen. Family, hobby and laundry rooms. Carport, nicely landscaped. $45,900. MLS. To view call GEORGE PHILIP 386-8321 or 477-3170.

JUBILEE AREA $28,000
Older 3 bedroom full basement home. Has 2 bathrooms and separate garage. Call PAM HAERE 385-0595 or 386-8321. MLS.

SAANICH
Extremely convenient location to down town for all types of stores and close to Swan Lake for recreation. This compact home is ideal for working couple. Two-bedroom and bath upstairs, with 1 bedroom and bath completed for possible in-law suite or recreation area downstairs. Call day or evening. DOROTHY WOOD 386-8321.

3-MILE CIRCLE
Trade UP to a new 3 bedroom home on quiet cul-de-sac. Rock fireplace, wall to wall throughout. Master en-suite. 2nd fireplace and 2 piece bathroom in basement. MLS. Price $52,000. Ring DAVE ROBERTS, 386-8321, home 477-1317.

Island Homes Ltd.
386-7545

2504 DOUGLAS ST.
OPEN HOUSE, $38,900
OPEN HOUSE, $38,900
2814 PARKVIEW
Thur. and Fri. — 1:30 to 4:30 p.m.
A few steps from the beautiful Gorge. 4 BDRMS., large living and dining rooms, family sized electric kitchen, expensive rock fireplace, 2 bathrooms. Parking for boat, camper, etc. Lots of living space for your family in this excellent location. Call Don Layman, Res. 385-0297.

OPEN HOUSE
Sat. only — 1:30 to 4:30
1001 McCaskill Street,
Asking price $37,900
Newly listed, 3-BRM home featuring the following: newly decorated throughout and clean as a pin, complete 2-BRM in-law suite down. This home is only 5 years old and the taxes are most reasonable. Immediate possession. See this one immediately, it's one of the best buys in Victoria. For viewing just call
Patric Snow 592-3931
Bill Palfrey 598-4210

Douglas Realty Limited
385-8784
12 CENTENNIAL SQUARE

GORGE VIEW
Attractive home on the Gorge. Living rm. with Fireplace, cabinet kitchen with eating area, 2 bdrms. and den, 3 rm. suite in full cement bsmt. Close to all amenities. Price $33,900. Open to all offers. To view call:
ANNA CHANDLER
384-6939 OR 385-8784

Montague
1028 BLANSHARD 384-9318

BARGAIN!
Imagine a 2-bedroom plus dining room family home of over 1100 sq. ft. for only $30,750. Quadra location close to shopping, schools, transportation. Large living room with fireplace; separate dining room; modern dream kitchen with nook; family sized bedrooms; nice large lot with circular driveway; drive-in garage in full basement plus future apartment potential. Sorry no drive-bys. To view this new exclusive listing please phone Graham Ireland (Res) 658-8408 or Doug MacKilliop (Res.) 384-0308; office 384-9318.

VICTORIA REALTY LTD.
3477 SAANICH RD.
386-3585

CEDAR HILL
LARGE OLD HOME
HIGH VIEW LOCATION
Location is near Cedar Hill Golf Course. This spacious three-bedroom home has approx. 1,800 sq. ft. In-line living, dining room with sliding doors. Open fireplace in Living room. Full basementhas oil heat and laundry facilities. Full price is $29,800. Call Mr. James, 386-3585, res. 477-8134.

MARIGOLD AREA ALMOST NEW
Modern stucco bungalow less than 6 months old. Lovely wall-to-wall carpets on main floor. Two good sized bedrooms, good size living room with large feature fireplace. A dream kitchen and dining room off. Full high basement, rec room or extra bedroom. Washer-dryer hook-up, OOM furnace. Excellent vegetable garden laid out. Close to bus and schools. Price $34,900.
385-2471 MRS. WEBB 477-3095
Johnston and Co. Ltd.

877 ELLERY ST. ESQUIMALT R3 ZONED
10,296 sq. ft. corner lot with good solid 1,268 sq. ft. basement, 3-bedroom home, 100 amp service, beautiful big kitchen, living room with fireplace, 4-pce. bath, finished rec room, close to all conveniences. Full price $37,500. Call
C. M. BUD FORBES
386-2111 652-2950
MONTREAL TRUST CO.

250 HOUSES FOR SALE

BICO
BOORMAN INVESTMENT Co. Ltd. — 386-7521

OPEN SAT. 1:30-4:30 GREENGLADE ROAD
FOUR NEW HOMES
$36,900 TO $37,500
TOWERING TREES
9¾ PER CENT MTGES.
A nicely treed, quiet street, on sewer, in the south Sidney District. All houses are nearing completion and have: three bedrooms, 1½ bathrooms, L-shaped LR and DR, second fireplace in roughed in recreation room. If you hurry you can choose your colours and carpets. Turn left off Pat Bay Hwy. on to McTavish Road and then onto Canora Road, then right on Weiler until you come to Greenglade. Offered exclusively by Ian Boorman at 386-7521 or Res. 592-3335.

OPEN HOUSE
146 SIMCOE ST.
FRI. 1:00 TO 4:00
Sound older semi-tudor on 30x120' lot, suitable for restoration. Comprises entrance hall, living room with archway to dining room. Large kitchen with pantry. Upstairs is a 3-pce. bath with spacious landing to 3 bedrooms. Park area across the street and only 3 blocks to the sea. Separate garage. Asking $29,000. Courtesy to all agents.
386-7521 M. MARUSIN 592-2214

OPEN HOUSE SAT. 1:30-4:30
SEA VIEWS
NEAR SAXE POINT
1377 LYALL ST.
Built on rocky knoll this cosy 2 bedroom home is in excellent condition. Kitchen with eating area, utility. Cabana with glass stained windows. Lovely sea-view patio. 3 pce. bath main, and 3 pce. low basement. Workshop. Parking. Realistically priced at $29,900.00. (New MLS) Please call:
386-7521 M. MARUSIN 592-2214

BRENTWOOD AREA UNDERGROUND WIRED ON SEWER
Situated in a small delightful subdivision of brand new homes this oil heated basement home is nearing completion and features three bedrooms, (master ensuite), four piece tiled bathroom, large living room with raised hearth fireplace opening to guest sized dining room plus sundeck. Beautiful Citation cabinet kitchen with adequate breakfast area. Drive under carport. 100 foot frontage lot. Still time to select colors, carpets, light fixtures etc.
See it now.
Price $37,500
STAN CORNISH
386-7521 Res. 592-6079

BEAUTIFUL BROADMEAD $54,500
"No step" charming 2 bedroom plus den rancher features spacious living room and separate dining room with rich wall-to-wall carpeting and superb rock fireplace and sliding doors to secluded and delightful landscaped garden patio and GAZEBO. Modern bright kitchen with built-in stove and self-cleaning oven and adjoining utility room. Two bathrooms. To view this exclusive by appointment only.
IAN BOORMAN
386-7521 592-3335

WATERFRONT SECLUSION $52,000
Situated on a beautifully treed sloping lot (72x193). Rancher with L-shaped living dining room with fireplace, family kitchen, 2 bedrooms, 4-piece bath. Full high basement with Rec room and extra bedroom. For more information please call:
386-7521 DEAN ELLIOTT 383-7339
1111 Government St.

RITHET'S
for Real Estate Insurance

250 HOUSES FOR SALE

D. F. HANLEY AGENCIES LTD.
3293 DOUGLAS ST.,
385-7761
OR
3021 SHAKESPEARE ST.
388-4294

OPEN HOUSE
1064 Verdier Ave.
Sat. 1:30-4:30
Under Construction
Low Interest Mtge.
$37,500

Approx. 1200 sq. ft. of modern, beautiful new home, now being finished just for you! This fine home is set on an attractive lot, screened from the street by trees, near BRENTWOOD BAY. There's 3 bedrooms, 1½ bathrms, wall-to-wall carpeting, bright spacious kitchen and feature fireplace. The full basement is bright and very well laid out for further development incuding a 3rd bathrm. HURRY! IT WILL NOT LAST especially with the available LOW INTEREST financing.

STEVE MOONEY
385-7761 Anytime

—D.F.H.8

OPEN HOUSE
SOUTH OAK BAY
Character Home
PERFECT FOR
GRACIOUS ENTERTAINING
Saturday, 1-4

2138 WINDSOR ROAD. Situated on a quiet street near to schools, bus and Oak Bay Village. Tastefully decorated throughout in antique theme. Living room with fireplace; separate dining room that will hold the most spacious of dining furniture. Warm, appealing kitchen with eating area; laundry room off. 2 bedrooms on the main floor — the Master Bedroom with his and hers closets — and a third tucked upstairs with room to add another in the adjacent roomy attic. Full basement. Quick possession, so view today and start planning your Christmas entertaining. $48,500.
385-7761 PAT VICKERY 592-6192
DOUG BAVINGTON
598-3929 598-3929

—D.F.H.—

NEW LISTING
HUGE DELUXE
REC. RM. 18x36
3 BATHS, 4 BRS.

Only $59,500 for one of the most ENCHANTING HOMES in N. Sidney, the most delightful HOUSE-PLAN I have ever seen. Post and beam construction extending to huge roofed balcony (with glimpse of Roberts Bay) over DBLE CARPORT, supported by massive laminated beams, extra parking as well. — Large, newly carpeted, IMPRESSSIVE ENTRANCE on ground floor leading to modernistic stairs or to LUXURIOUS Rec Rm with dble sink behind smart bar, wrapped in costly shag rug plus wall covered to match. BRICK FIREPLACE, sliding glass doors to private patio, 3 pc bathrm and W-W carpeted 4th bedrm, down also. W-W carpet over oak on 2nd floor hall, LR and DR — Floor-to-ceiling GENUINE WHITE BRICK FIREPLACE, EXTRA LARGE MASTER BEDRM, walk-in closet and en-suite bathrm, exquisite 4 pc bathrm, large eating area in lovely kitchen, garburator, intercom, phone jacks, costly landscaping. LARGE LOW INTEREST MORT. Hurry for this beautiful executive home on elite cul-de-sac close to all levels of schooling!

MABEL CRACK
385-7761 (24 Hrs.) 658-8594 (Res.)

—D.F.H.—

COUNTRY AIR
$28,900

Attractive, 1½ storey, 3 bedroom home in pleasant, pastoral setting. Living room, huge kitchen and eating area, separate utility, bathroom and master bedroom on the main floor and 2 more bedrooms on the upper floor. Large lot and separate storage shed. Quiet area close to town. Low, low taxes! Call NOW!

STEVE MOONEY
385-7761 Anytime.

—D.F.H.—

WANTED

—2 bedrooms, full basement home. 2½ mile circle. $27,000 to $34,000.
—3 bedroom home with full basement suitable for further development. University or Springridge areas. $40,000 to $45,000.

These and other listings are DESPERATELY NEEDED NOW! Genuine prospects. Please call now for fast, efficient and thorough service.

STEVE MOONEY
385-7761 Anytime

—D.F.H.—

NEW LISTING
$29,900
FERNWOOD - BAY

This 2-bedrm. bungalow is very CLEAN and soundly built. Has LR with fireplace and good oak floors, kitchen is 15x10 modern and bright, W-W in hall and bedrms. FULL BSMT. and drive-in garage. Convenient location. MLS.

JERRY MIREAU
385-7761

—D.F.H.—

SHAWNIGAN LAKE
B-E-E-AUTIFUL

Because of other commitments my people are offering, for the first time, their terrific home on Shawnigan Lake. Approx. 150' of waterfront, boat dock, and small boatport. The home has 2 bdrms., 2 full bathrms., warm, cozy, large living room with fireplace, modern kitchen with built-in oven, dining room, large sundeck, 2 carports, garage, plus an office or 3rd bdrm. The sun shines nearly all day and into the evening. The water is deep, off the dock and shallow at the shore. Ideal for families of all ages. Make us an offer on $55,000.

SHEILA PEPIN
385-7761 (24 Hrs.) 388-6176 (Res.)

—D.F.H.—

Seaboard
CONSTRUCTION
SPEC AND
CONTRACT HOMES
652-1177

250 HOUSES FOR SALE

P.R.B
P. R. BROWN
AND SONS LTD.
—P.R.B.—

SIX-ROOM HOUSE
HOME OR
REVENUE

Presently used as a rented duplex, this six-roomed house has two bathrooms and is capable of use as a family home, has an efficient oil hot air furnace. Nice lot size, 58x135.5, zoned for apartment use and only asking $28,800. Try your down payment. MLS 5719. To view call:

STAN WINTERBOTTOM
385-3435 598-2253

—P.R.B.—

75 FEET
LAKE FRONT

A beautiful bungalow on Florence Lake. Large living, dining room, 2 bedrooms and a den. All wall-to-wall carpets. Large windows from living room and dining room looking out on the lake. Enjoy your summer from patios front and back for any time of the day. Low taxes and low operating costs, with electric heat in a well insulated home.

IMMEDIATE OCCUPANCY
385-3435 K. O. MOORE 385-4227

—P.R.B.—

P. R. Brown and Sons Ltd.
762 Fort St. Victoria, B.C.

QUEENSWOOD
SECLUDED
SEAVIEW

Quality 4 bedroom executive home — over 1 acre of professionally landscaped gardens, rockeries and beautiful trees. Features living room with artistic fireplace, formal dining room, superb kitchen, 3 bathrooms, large recreation room with fireplace and bar; sundeck and many other extras.

MILDRED STAPELLS 477-4860
FRED BEAVER-JONES 382-5981

SOUTH OAK BAY
CHARACTER HOME

"Rattenbury" family home bordering on "The Victoria Golf Course", located amongst tall oaks on .7 acre. Features family room, formal dining room, inviting living room, sunny drawing room, each with attractive fireplaces. Large family kitchen, utility sewing room. Master bedroom ensuite with fireplace and sitting room; 6 bedrooms, games room. Hot water heating, 3 car garage, patios, room for a swimming pool. Priced at only $89,000.

MILDRED STAPELLS 477-4860
FRED BEAVER-JONES 382-5981
M. P. TELLIER SECURITIES LTD.

DANE DEVELOPMENTS 383-6222

2 SPANKING NEW HOMES
DIRECT FROM BUILDER
$38,900—9¾% Mortgage

These beautiful new homes are located close to beautiful Butcharts Gardens in a most attractive new, nicely treed subdivision. Both Houses have 3 Bedrooms (Master en-suite). Quality shag Carpeting, Built-in DISHWASHERS, Floor-to-ceiling FIREPLACES, large BASEMENTS, SUN DECK and CARPORT. One of the homes has an attractive BAY WINDOW. PRICES ARE STILL CLIMBING, SO DON'T DELAY, CALL QUICKLY

DAYS 383-6222
EVES 383-5677 or 382-3787

T/C TOWN AND COUNTRY REALTY
382-7276
3579 DOUGLAS STREET

COZY 2-BEDROOM

Ideal for Relirement with room for large vegetable garden (55 x 162). This white stucco cottage (no basement) has electric kitchen, fireplace in living room and separate TV room off kitchen. 2 good bedrooms and HOT WATER HEAT for real comfort. Full price $28,500. Try your own terms. LOCATION: off Burnside near Harriet. Call Allan Kleinman 382-7276. Town and Country Realty Ltd.

OPEN HOUSE
SAT., 1:30 - 4:30
1610 PEAR ST.

Be sure to call in and see this VACANT 2 BEDRM. home in a choice area just west of the Shelbourne Shopping Centre on high ground.

This home has just been redecorated inside and out and has a delightful floor plan. Bright, convenient kitchen, dining room with beautiful HW floor, extra BEDRM, laundry and hobby area, drive-in garage in high basement. Access to pleasant backyard. Listed at $38,900 with a 6½% agreement for sale. Trades considered up or down. Make us an offer. Ron Crow in attendance. Prior viewing phone 592-4989 anytime. Island Homes Ltd.

Engineered Homes
Canada's Most Honored Builder

BUILDING
IN
NORTHRIDGE TERRACE
On Vanalman Ave.

Call Anytime
Rowan Ragan Harry Atkey
383-3826 Or 598-1737

ENGINEERED HOMES
385-6211 19 Cadillac Ave.

EVERGREEN HOMES
2871 Douglas St.
Open 'til 7 p.m., 384-9715

THE WARMTH OF WOOD
The excitement of planning your own home.
Why pay rent?
Plan your own home from Evergreen's Award-Winning Designs

2.5 ACRES
3 MILE CIRCLE

Do you want to keep a horse and still be close to town? Then this modern three bedroom home should be what you are looking for, at only $59,500. This is an excellent holding property. T. Anderson 502-3358, Victoria Realty Ltd. 386-3585.

BY OWNER. 3 BEDROOM, FULL basement home with drive in garage. On large lot. Wall to wall shag carpeting in living and dining room, plus hallways. Large kitchen with lots of cupboard space. Tillicum-Carey Rd., area. Asking $35,500. Phone 479-6402.

Just Listed! $28,500

Smaller 2-bedroom stucco bungalow with full high basement. Nice location in the Cedar Hill-Cook Street area. Immediate possession. Call Herb Hodgson, 384-7128. Res. 382-3835. Douglas Hawkes Ltd.

WALK TO TOWN
2 bedrooms, 22' living room with fireplace, wall-wall carpeting, basement, easy care manicured lot, $28,900. Call Ted Charters, 479-1667 or res. 385-5508.

OAK BAY — 2555 MARGATE AVE. 3 or 4 bedrooms, $48,500.

250 HOUSES FOR SALE

John Bishop Ltd.
750 FORT ST.
(BANK OF B.C. BLDG.)
384-0581 (24 HRS.)

WEST GORGE
WATERFRONT

Surrounded by HIGH CLASS homes, this EXCELLENT home, built by the owners Approx. 1954. Has FOUR big bedrooms, DEN, BIG living room, L-dining area, 24 ft. family room off kitchen. TWO bathrooms (en Ste). To SEE it is to LOVE it. Located at the end of SECLUDED cul-de-sac off Craigflower. ASKING $54,000. JOHN BISHOP.
479-1667 (24 Hrs.) RES. 656-2308 (Out Sunday)

3 BEDROOMS
2 BATHROOMS
$24,500

Easy financing can be had on this well appointed home just off Tillicum. Big living room, L-dining room, lovely modern kitchen with STOVE and FRIDGE included. Also laundry area with washer and dryer. LOTS of storage room and BIG swimming pool right behind for your use ANYTIME. This is an EXCELLENT BUY in a townhouse! Move RIGHT AWAY!

JOHN BISHOP
479-1667 (24 Hrs.) RES. 656-2308 (Out Sunday)

J. D. BOSDET LTD.
720—727 Johnson St. 386-3128

UNIVERSITY AREA
$45,900

Located on a quiet cul-de-sac. Attractive 3-bedroom split level home. Living room with feature fireplace, dining room. Master bedroom ensuite plumbing. Family size kitchen, loads of cupboard space, family room off the kitchen, also a nice hobby room downstairs. Lovely treed lot. MLS 5831.

Ask about our guaranteed sales plan.

FOR 24-HR. SERVICE CALL:
ALICE MOORE 592-4529
BRUCE POLLOK 385-2651
ED KRAFT 382-0660

Investors

SYNDICATE
REALTY LIMITED
620 Broughton St. 386-7721

3055 ALBINA ST.
$28,000

Just listed, two bedrooms on main floor and third in full basement. Living room with F.P., kitchen with large dining area. Close to schools and shopping. Stove, fridge, washer, dryer, deepfreeze included. MLS 5994. For further information, call Leo Pigert or Evan Williams, 386-7721.

B.C. LAND
AND INSURANCE
AGENCY LTD.
530 BROUGHTON
388-5555

HAPPY VALLEY
LATORIA
EXECUTIVE

Seclusion without isolation. This exceptionally well built 2-yr.-old home nestled on 1 beautifully elevated acre is only 15-20 min. from downtown. The home affords all the conveniences for the busy executive family without the high downtown expense of ubkeep (e.g. taxes). Features 3 BDRM, 1½ Baths, LR with FP, DR, utility, BSMT, sundeck, dble carport and many, many extras (e.g. garburator). Firt time on the market. Present your offer to an asking price of $56,500
Exclusive with CHUMMY CRABBE 388-5555, 479-7998.

Johnston
REALTORS — APPRAISERS
SINCE 1903
1306 BROAD ST. — 385-2471
JOHNSTON AND CO. LTD.

OPEN HOUSE
2896 INEZ STREET
Fri., Sat. 5 - 8 p.m.
Duplex—$39,900

High Gorge Area COMPLETELY REBUILT and conforms to latest bldg. requirements, i.e. each suite is completely separate with firewall in between. New chimney, roof, fireplace, kitchens, bathrooms, bedrooms, wiring, plumbing, etc., etc. W.W. in all rooms. Main suite with F.H.C. basement. 3 Bdrms, 1,230 sq. ft. on main floor. Top suite — 1 Bdrm. Large kitchen. L.R. Balcony. This top quality duplex will sell fast so call now.
385-2471 Hugh Yerex 479-8169

PRIME OAK BAY
2800 HERON

Just inside lower Uplands, this three BR, 2½ baths home has spacious entertainment areas, beautiful kitchen, full basement, finished rec. room with F.P., lovely garden — double garage, sundeck, etc., etc. Price $59,900. This lovely family home assures happy family living with fine neighbors — lovely Uplands and Willows Beach parks close by and all schools and facilities within walking distance. To view call J. B. Young, 598-1818 or 383-4124 anytime.
PARK PACIFIC INVESTMENTS

CITY TRUST
477-9551

GORDON HEAD
IN QUIET
CUL-DE-SAC

3 bedrooms on main floor, large livingroom with fireplace, dining room in line. Full basement with extra bedroom. A large recreation room, plus extra bathroom. The lot is nicely landscaped with fruit trees, vegetable garden and nice shrubs. The property is absolutely immaculate inside and out. This is a new exclusive, $45,900. Have first crack. Call BEN GREIG 388-6231 or Island Pacific Realty 598-3105.

CABIN, 15X20, TO BE MOVED $600. 479-8010.

253 COUNTRY HOMES AND PROPERTIES

SIDNEY COUNTRY HOME

With a large family kitchen, 3 bedrooms and a rec room. This no basement home is excellent for a young family or retired couple. It has an attached garage and storage crawlspace. Located on an 80 ft. treed lot on sewers. Good value at $27,900.
656-4000 D. DROST 656-2427
656-4000 J. A. ROSS 656-1234
SAANICH PENINSULA
PROPERTIES LTD., SIDNEY

METCHOSIN

Ranch-style bungalow just being built by an old country master craftsman on 3 acres of wooded property. Looking for something very special — then call
EDITH GUTEMAR
385-0808 479-1667

J. H. Whittome and Co. Ltd.
Royal Oak Branch

LOVELY 1 ACRE TREED AND view lots on blacktop. (Some across from beach.) Hydro, phone and water laid on. In beautiful Sherringham Estates Ltd., right adjacent to 170 acre provincial park. $7,000 and up with as low as 10% down. Bank financing available. 642-5426 or 658-5479.

1 ACRE WOODLAND

Attractive 1-year-old home with Stone Fireplace, quality w.w. throughout. Full bsmt. PRIVACY, yet close to Royal Oak Shopping Centre. MLS. $43,900. Please call ROSE RUSE, 652-2694 or office BRENTWOOD PROPERTIES 652-1141.

253 COUNTRY HOMES AND PROPERTIES

4 SEAVIEW ACRES

Beautifully treed with expansive views of SEA and MOUNTAINS. Older 2-bedroom home. City water. Salt Spring Island. Asking $55,000, good terms. ALAN R. FOSTER, 382-7276, 656-2852.

SIDNEY REALTY LTD.
Serving the Saanich Peninsula
656-3928
Real Estate—Insurance

SIDNEY SAANICH PENINSULA
GORDON HULME LTD.
2444 Beacon Ave. 656-1154

256 WATERFRONT PROPERTIES

SWARTZ BAY
WATERFRONT
.6 ACRE—$140,000

Situated on the private and secluded end of a point with panoramic seaviews of the Gulf Islands, this unique home built by a master craftsman 7 years ago offers four bedrooms, four bathrooms, living room and dining room designed for entertaining, beautifully appointed family room with fireplace, study plus office. Special features include three-zone hot water heating and indoor barbecue with rotisserie. Possession as required. To view this exclusive listing by appointment call:

MURRAY BLANNIN
388-6424 (Res.) 598-2200
BAYSHORE REALTY LTD.
512 Fort Street

SALT SPRING ISLAND
WATERFRONT

94 acres with over 3600 feet waterfront. Full southern exposure. Many good building sites, property is treed and terraced. Easy access to sandy coves and small bays.
$230,000
A. G. BOULTON
537-2624 COLLECT
PEMBERTON, HOLMES, LTD.
384-8126
Country and Island Division

SIDNEY, B.C.
2.63 ACRES
460' WATER-
FRONTAGE

Some of the most beautiful waterfront in the area and all usable. An older home on property consisting of a nice large living room with fireplace, 4 bedrooms, 2 bathrooms, oil hot water heat, on sewer and water. To view call:
386-2111 C. M. FORBES 652-2950
MONTREAL TRUST CO.

SUPERB WATERFRONT
ACREAGE
SAANICH PENINSULA

Approx. 7.3 acres of choice residential or holding property with almost 800' of easily accessible seashore. Magnificent view over Iroquois Passage and Canoe Cove, with a private, sheltered beach and cove. Completely secluded, but with an excellent road to property, and only 20 mins. from downtown Victoria. Excellent well. Water connections available. Ted Walford, 598-1420, or BLOCK BROS. REALTY LTD. 477-1841.

WATERFRONT

140 acres of waterfront on Vargas Island. 15 minutes from the boat ramp at Tofino. Three separate parcels, or can be bought as a unit. Priced at $1,000 per acre. For details call Ron McConnan, 384-9335.

A. BERNARD & CO. LTD.
655 FORT ST. 384-9335

WANTED

Waterfront home on east side of Shawnigan Lake. Client has a Victoria home and a cabin in Shawnigan seclusion for exchange if you wish. For further information contact DOROTHY WOOD, 386-8321; Homefinders, Wall and Redekop.

MILL BAY

Quality waterfront 3-bedroom home situated on ⅔ of an acre. Excellent situation and beautiful view. $63,500. GLENN NICHOLLS, Island Pacific Realty, 388-6231 or 479-5971.

WATERFRONT
OPEN SAT. 1-4
1871 HOLLYWOOD CRES.

Oak Bay Border. Well built bungalow, close to all amenities. $42,500. T. Anderson, 592-3358 Victoria Realty Ltd. 386-3585.

WANTED — on east side of Shawigan Lake, waterfront winterized home with dock suitable for landing aeroplane. Call DOROTHY WOOD, 386-8321, Homefinders, Wall and Redekop.

PIERS ISLAND OPPORTUNITY — Over 1-3 acre of low bank waterfront with good moorage and beach. Only 5 minutes from Swartz Bay. Beautiful parklike lot with all utilities and too many extras to list here. $16,500. Owner. 658-8131.

DESIRABLE VIEW LOT, LAND'S End Road, 265 ft. waterfront, 167 ft. rear frontage. 1.02 acres. Asking $55,000 full price. Offers and trades invited. LOU BLOOMFIELD, 386-2955 or 598-5415. Mayfair Realty

DENMAN ISLAND SEAVIEW lot, secluded 2-3 acre, nicely wooded on watermain and power, $11,000 with reasonable terms. 382-7522, 592-0217.

258 CONDOMINIUMS AND TOWNHOUSES

Super Townhouse
Tillicum Area

THREE big bedrooms, TWO bathrooms— LOTS of closet space — LARGE living room L Dining area — Attractive kitchen with Stove, Fridge, Washer and Dryer INCLUDED, BIG swimming pool— FULL PRICE ONLY $24,500—Good financing available IMMEDIATE OCCUPANCY. To View, Call:

JOHN BISHOP LTD.
384-0581 (24 hrs.)

OPEN TOWN HOUSE

SATURDAY, 2-5 P.M.
4058 CORNERS PLACE
OFF CEDAR HILL X RD.
NORTH OF McKENZIE

Attractive quality built 2 and 3-bedroom homes from $24,000 to $26,300. Mr. Stricker in attendance. British American Realty 385-1431 or 592-0726.

LOVELY STUDIO SUITE
DELIGHTFUL BEACH DRIVE
SEAVIEW LOCATION

The person in need of a smaller amount of accommodation, but desiring the best, will be captivated by this charming unit. The unattached lady will find low overhead, pleasant surroundings and maximum security i this prestigious location. This one of a kind offering is priced at $18,500 and located in the ANCHORAGE CONDOMINIUMS.
386-2111 NEIL RAWNSLEY 384-7380
MONTREAL TRUST CO.

SEAVIEW APARTMENT
OAK BAY

One-bedroom wall-to-wall carpet, living room with electric fireplace. Dining area plus kitchen. This is a beautiful apartment and has to be seen to be appreciated. The asking price of $28,000 is very favorable to the area. For information call BILL MOHR at 598-3321 or 477-1741.

JACK MEARS
OAK BAY REALTY LTD.
2194 OAK BAY AVENUE

TOWNHOUSE
$22,500
TRY TO MATCH THIS

Features large LR, DR, and Kit. 3 Bdrms., all good size and WW thru-out, included in price are new range, frig, drapes and tudor styling exterior finish. This could be yours for as little as $2,250 down. For detail please call HERB McDANNOLD, 658-8844, or CANADA PERMANENT TRUST, 382-9191. (MLS 5504).

258 CONDOMINIUMS AND TOWNHOUSES

The Royal Alexandra

Get Yourself
a Piece of
Oak Bay
Before It's
All Gone

This could be your last chance to own an apartment by the ocean, right on Beach Drive and within walking distance of the world famous Oak Bay Marina and Restaurant, the Windsor Park rose gardens and just about anything else you could want at the Oak Bay Village.

Yes, there will be resales in Oak Bay, But one thing is almost certain . . . You'll pay a lot more for it than a new one of you choice at the ROYAL ALEXANDRA.
So, it stands to reason, if youv're emotely interested in having a place in Oak Bay it would be worth your while to come see the ROYAL ALEXANDRA.

1-Bedroom Apartments
From $29,900

2-Bedroom Apartments
From $36,500

Almost every extra luxury has been provided ... like a sauna, a therapeutic pool, exercise pavilion, hobby room, freezer room, underground parking with owner operated electronically controlled gates.

Each apartment is larger and more luxuriously appointed than you would expect at these prices.

If you've ever wanted a place in Oak Bay now is the time to get it before they're all gone.

ADDRESS:
1450 Beach Drive
Phone 592-2631
OPEN HOURS
Noon to 5 p.m.
Every Day
GUARANTEED
TRADE PLAN
If we don't sell your home In 60 days we'll buy it.

Marketing by REMCI
A Division of the
H. A. ROBERTS GROUP LTD.

Westerham
ESTATES LTD.
382-6151.

OPEN HOUSE
THE COLONY PARK MANOR
2 - 5 P.M.
DAILY EXCEPT SUNDAY
1680 POPLAR
(Near Mt. Tolmie)

Appealing spacious suites at moderate prices. If you are looking for a great suite, a pool, sauna, common room at prices between $20-$40,000, then you should see these.

BY APPOINTMENT
AT SPENCER CASTLE
2920 COOK ST.

SOLID LUXURY — Only a few, 2 bedroom suites, sharing the delightful gardens and facilities of the gracious Spencer home. These units have everything. Priced from $48,320-$55,000. See them now.

BY APPOINTMENT
THE RUDYARD KIPLING
1420 BEACH DRIVE

Prestige, 2 bedroom suites in OAK BAY overlooking the sea and the sparkling Marina. Priced from $45 - $99,500.

BY APPOINTMENT
THE BERESFORD MANOR
1476 BEACH DRIVE

Another prestige suite in Oak Bay's finest area, overlooking the Marina and the ocean. $57,000.

CALL:
JACK DOBSON 658-5676
VIC SMITH 383-8593
or WESTERHAM 382-6151

P.R.B
P. R. BROWN
AND SONS LTD.

1159 BEACH DR.
OAK BAY
OPEN MON.-SAT.
2-5 P.M.

SUPERB WATERFRONT SUITES OFFERING THE UTMOST IN PRIVACY AND CONVENIENCE. EACH SUITE HAS ITS OWN PRIVATE BALCONY: SOME HAVE FIREPLACES. ALL HAVE 1½ OR 2 BATHROOMS.
1-BEDROOM WATERFRONT
$49,950
2-BEDROOM WATERFRONT
$60,000
2-BEDROOM AND DEN
WATERFRONT $70,000
OTHER SUITES FROM $40,000

P. R. BROWN and SONS LTD.
385-3435

UNIVERSITY AREA
$34,900

This delightful townhouse has just everything going for it. Lovely living room with fireplace. Dining room, convenient kitchen including fridge and stove. Three good size bedrooms and two bathrooms. Laundry area in the basement. Three parking spots and metal shed included. Use of swimming pool. Call PETER TER VEER, The Royal Trust Company, 384-8001.

1,318 SQ. FT. IMMACULATE 3-bedroom townhouse, 1½ baths, large living room, dining room, kitchen, large patio, completely private fenced back yard. Less than 1 year old. Under guarantee. Drive by 962 Market St. View by appointment only, 382-8378.

3 BEDROOM

2 baths, washer, dryer, fridge, stove, W-to-W shag.
Your appliances as down payment and low monthly payments.
L. And J. DEVELOPMENTS LTD.
383-4568

GREAT INVESTMENT

2-bedroom, self-contained laundry room, fridge stove, washer and dryer. Close to schools and shopping. 388-6542.

DELUXE 3-BEDROOM - TOWNhouse, 1½ bathrooms, pool and sauna facilities. To view phone 477-1073 or 477-1659.

7-4 BEDROOM TOWNHOUSES, Pioneer Co-operative Housing Association, 388-6041.

258 CONDOMINIUMS AND TOWNHOUSES

BROWN ROS. on LANSHARD
385-8771 (ANYTIME)

OPEN HOUSE
3987 GORDON
HEAD
UNITS 53 and 56
SAT. 1:30-4:30

In a lovely complex, close to schools, university, Racquet Club and bus. 3 bedrooms, fireplace, full basement. Complete with stove, fridge, drapes, W-W carpet. Covered parking. Indoor heated pool and sauna. Over 1,250 sq. ft. Monthly assessment only $22.00. Priced at $30,000 and $32,000. MLS 5746 and 5747. JOHN REYNOLDS in attendance. 385-8771 (anytime).

WILLOW COURT
190 GORGE ROAD

Two Spacious Condominium Units
$25,000 and $26,000
W-W carpets throughout—Sundecks — Adjacent to beautifl Gorge Park and new shopping centre Range, fridge and dishwasher all included. Swirlpool, sauna and workshop extras. Call JOHN REYNOLDS or BILL FELTON, 385-8771 (anytime).

OAK BAY
PANORAMIC SEAVIEW
WITH 1600 SQ. FT.
OF WELL PLANNED
LIVING AREA

Beautifully appointed wall-to-wall carpeted luxury co-op suite. Accommodation comprises living room, separate dining room, 2 twin size bedrooms, den opening onto a sheltered lanai. Built-ins in most rooms (master bedroom, 12x12, has adjoining dressing room with hand basin vanity). 2 completely tiled bathrooms and Youngstowne electric kitchen. Locker, carport, etc. Priced at $48,000.

Please call Mr. Custance
SWINERTON
STEWART CLARK, LTD.
1318 Blanshard 385-2481

LAKEVIEW
PLACE
OPEN
TOWNHOUSES
SAT., 1:30-5:00
SATURDAY
1:30-5:00
3981 NELTHORPE
Swan Lake View
Off McKenzie
9 Per Cent Financing

Deluxe 2 and 3 bedroom, 1½ baths, some with basements and double carports. Most have Swan Lake view. Everything underground. Completely landscaped. 9 sold, only 15 left. Priced $26,000—$31,500 CMHC minimum 5% down. Victoria Realty Ltd. 386-3585, anytime.

WHYTE & GOWER
OAK BAY
PROPERTIES LTD.
2227 Oak Bay Ave.

Open House
SAT: 1:30-4:30
DEAN HOUSE
SUITE No. 405
(Corner of Richmond and Lansdowne)

Spacious 1375 sq. ft. of luxurious living in this 1 bedroom and den condominium. Large living room, separate dining room. Kitchen has eating area plus top line appliances. The master bedroom is 12x16 and has an adjoining ½ bath. Covered sun deck and many more good features. For prior viewing or more information call BERNEIDA TAYLOR 382-9485 or 592-2407 anytime.

WATERFRONT

Unsurpassed view from this preferred Oak Bay location. Luxurious one-bedroom condominium at $19,500.
385-3435 J. P. EVANS 477-4452
P. R. BROWN AND SONS LTD.
762 Fort Street

BY OWNER, WATERFRONT

Dallas Rd., near popular beach and shopping. 1 bedroom condominium. 9% mortgage. Only $19 per month maintenance. Stove, fridge, dishwasher, garburator. $24,900. 385-7451. Mr. Newton. Vacant now

263 GARAGES FOR SALE, RENT OR WANTED

INDOOR BOAT STORAGE, TENT trailers, campers, car storage. Minimum $15 per month, 85c per ft., whichever is greater. 382-1921, 592-2217 after 6.

WANTED: WAREHOUSE OR garage space with lights, power and heat to house a float. Prefer concrete floor. Phone 479-7425.

WANTED, STORAGE SPACE FOR 18' cabin boat, with working room for painting, etc. Oak Bay or downtown area preferred. 385-2544.

WANTED TO RENT: DEcember to March, enclosed garage space for car, 658-8056.

GARAGE TO RENT, REASONable. Gorge-Harriet area. 385-6501 after 7 p.m.

GARAGE APPROXIMATELY 12x20 for boat storage. Jubilee area. 385-1781.

WANTED TO RENT, SMALL garage Phone 382-4536.

265 HOUSES WANTED TO BUY

CAREER LADY REQUIRES 2 OR 3 bedrooms with or without basement. Early possession a must, area not important but must have cement foundation. Up to $29,000 cash. IRENE DALZIEL, 477-6380, or Island Pacific Realty, 388-6231.

CASH

For your 3 BR modern home, $35-$38,000 range. Most areas considered. Please call JAY ROGERS 386-3231 or 477-4569. Block Bros. Realty.

FOR PEACE OF MIND IN SELLing your home call DAVE ROBERTS. Ask about our guaranteed listing plan. Office 386-8371, home 477-1317. Homefinders, Wall and Redekop.

HELP

DESPERATE—REQUIRED 2 AND 3 BEDROOM HOMES. ANY GOOD AREA. CALL BRUCE McILROY, THE ROYAL TRUST COMPANY, 384-8001.

FIREMAN NEEDS

Home with 1 acre or more. Must be in Saanich or close-in, up to $40,000. Call SUE WARKE 386-0414 or LARRY QUAGLIOTTI, 479-6609, or Island Pacific Realty, 388-6231.

CASH CLIENTS

will pay all cash or cash to mortgage for your 2 or 3 bedroom home with basement if possible. Call Victor Wong, 385-2458 or 479-6569, Byron Price and Assoc. Ltd.

WE WILL BUY YOUR HOUSE for cash, if it is suitable for rental purposes. Please contact the Sales Supervisor, Homefinders Wall and Redekop Realty Ltd., 386-2911.

WE ARE A YOUNG COUPLE looking for a medium priced home $25-$30,000. If you can help, please call our agent, CHRIS GREIG 388-6231 or Island Pacific Realty.

OLDER 2 OR 3 BEDROOM HOME with basement required, for family moving to Victoria. Cash. 656-5166. No agents please.

PRIVATE

About $30,000 cash. What have you in good location? Victoria Press, Box 305.

WANTED PRIVATE

Older home, will pay cash. 479-2209.

265 HOUSES WANTED TO BUY

HIDEAWAY
REQUIRED

Local Dentist urgently requires Weekend Retreat. Condition not important. Serious purchaser, so don't hesitate. Up to $30,000. If you think yours might suit, call now. BEN GREIG 598-3105 or Island Pacific Realty 388-6231.

ATTENTION!

ESQUIMALT HOME OWNERS
Recently transferred executive is looking for a 3 to 4 BR home, in the $30,000 range. Genuine buyer. At anytime call GRAY LAITE 656-5267, SID HASLAM 477-1994 or CANADA PERMANENT TRUST 382-9191.

RETIRED FROM
SASKATCHEWAN

Urgently requires 2 or 3 bedrooms spacious home in good area. Small lot would help. Cash to $43,000. Quickly call BEN GREIG 388-6231 or Island Pacific Realty 598-3105.

Older couple require two-bedroom home in Oak Bay area. Doesn't need to be large but should have some charm.
Peter Mason, 477-9318
Canada Trust Co.
Realtor
650 View Street 382-8111

URGENT — 4-BEDROOM OLDER home, Colwood-Langford or Metchosin area. Private. Leave name and phone at Empress Hotel, Saturday only, Livingston or 946-9669 residence.

COUNTRY PROPERTY URGENTly required, up to 20 miles from Victoria, with small home on it, up to $35,000. FREDDY STARKE 388-6231 or 479-3866. Island Pacific Realty Ltd.

DANISH COUPLE

Recently emigrated from Denmark. Need a 3-bedroom home anywhere, $25-30,000. Call GLENN NICHOLLS 388-6231 or Island Pacific Realty, 479-5971.

LARGE OLDER HOME required. Could be one that needs repair or an up and down revenue. Any good district. If your home suits, call MR. SIMONS now at 388-9172, Farmers and Merchants Trust Co. Ltd.

COLWOOD AREA, 3 BEDROOM, basement, in $30,000 bracket. 478-8488.

268 LISTINGS WANTED

WANTED

Professional man needs a 4 or 5 bedroom home near the University with room for draughting table. Please call: URSULA E. S. LaLONDE at 386-2291 anytime.

THINKING OF SELLING?

If your home has 2 or more bedrooms, dining room, fireplace, and in a nice area of the Gorge, price to $40,000, I have a serious buyer needing just such a home. Please phone: PHYLLIS CAMPBELL at 386-2291 anytime.

COLWOOD, METCHOSIN OR LANGFORD

2 bedrooms, fireplace, dining room, on nice large lot price to $35,000 plus for right property. For serious eastern buyers, phone: PHYLLIS CAMPBELL at 386-2291 anytime.

JACK MEARS
OAK BAY REALTY LTD.
201-727 JOHNSON ST.
VICTORIA, B.C.

0000
00000000000000
0000000000000000000
0000 0000
000 HENRY 000
00 00
00 BITTERMAN 00
00 00
00 LTD. 00
0 0
0 2700 Government 386-2971 0

SAVE . . . $$$ . . . HUNDREDS
Our Commission Only 4% 4% 4%

4 PER CENT

4% 4% 4% 4% 4% 4% 4% 4% 4%

SELLING YOUR
HOME?

Make sure you get top market price plus competent and professional service by calling a professionally designated realtor. For an evaluation of your home's worth, without obligation, call
MR. J. CHALK, R.I. (B.C.)
Block Bros. Realty
477-8274 386-3231

URGENTLY NEEDED

I have qualified buyers for apartment blocks from 20 to 40 suites, both for cash and for trade. Also need lots of acreage for subdivision. Call F. WILLS at 598-3344, JACK MEARS, OAK BAY REALTY LTD.

265 HOUSES WANTED TO BUY

LISTINGS

Are what we need. We have clients waiting for two or three-bedroom homes in the $25,000 to $35,000 price range. Any location with or without basement or garage. If you are thinking of selling call us for a square deal.

TED WILKINSON
OLIVER DOUGLAS
382-4251 Anytime
RITHET AGENCIES LTD.

TEMPORARY HOLIDAY HOME

Luxury Victoria 3-bedroom home with grand piano and pool, to be exchanged with Calgary home, for 6 months to 2 years. 479-3515.

270 EXCHANGE REAL ESTATE

SERVICE SEAVIEW LOT, 80X125, on Lost Lake Road, in Nanaimo, trade for nice lot in Greater Victoria or Gulf Island. 656-5681.

271 LOTS FOR SALE

Seaview Lot
$21,900

Ready to build on and just a little over 2 acres. Septic tank is in so you can plan your house to fit. Some seclusion on dead end road. Happy Valley area. To view call

Sheila Pepin
385-7761 (24 Hrs.) 388-6176 (Res.)
D. F. Hanley Agencies Ltd.

Waterfront Lot
Cordova Bay

Excellent holding lot close to Haliburton and Cordova Bay Rd. This is a desirable location and is close to everything. Priced at $20,000. Call for details.
388-4271 RICK KINNIS 477-9394
J. H. Whittome and Co. Ltd.

.65 ACRES

VARIETY OF LARGE TREES INCLUDING DOGWOOD ON THIS LEVEL LOT. FULL PRICE $9,500, LOCATED AT WILLIS POINT NEAR NEW ROAD. CALL ALLAN KLEINMAN TOWN AND COUNTRY REALTY 382-7276.

LOVELY 1 ACRE TREED AND view lots on blacktop. (Some across from beach.) Hydro, phone and water laid on. In beautiful Sherringham Estates Ltd., right adjacent to 170 acre provincial park, $7000 and up with as low as 10% down. Bank financing available. 642-5426 or 658-5479.

THANKS A LOT!

Thinking about a lot, well think about one acre with building site cleared in Duncan on Vaux Rd. for only $6,500.
RUB FUKUSHIMA
383-6768 386-3231
Block Bros. Realty

TURGOOSE POINT

Excellent C. Saenich seaview lot with waterfront access. Level and cleared, sewer connection paid for. Asking $20,000. OFFERS??
SAANICH PENINSULA PROP. LTD
SIDNEY, B.C.
656-4000 656-2427 656-1234

LAKE VIEW LOT
.81 ACRE
SALT SPRING IS

274 PROPERTY WANTED

ACREAGE REQUIRED
ANY-SIZE-LOCATION
We have a bonafide purchaser wishing to obtain acreage in the Victoria-Colwood-Peninsula areas. He will consider any size at top market price. Subdividable land or existing lots will be given special consideration. Please call ROBIN ESTLIN or BUZZ MAINPRIZE at 477-1841, BLOCK BROS. REALTY LTD.

280 ACREAGE FOR SALE AND WANTED

WANTED
FOR CASH
About 100 Acres
Anywhere, East Side
Vancouver Island
BUT MUST HAVE:
Road access; electricity and telephone available; some open or cleared land; water supply.
HAROLD GROOS
Roberts Investments Ltd.
702-1175 Douglas St. 388-6691

2 ACRES
THE CHOICE IS YOURS
On Shawnigan Lake Village sewer and water or have your own well water. Gently sloping wooded setting with seclusion, asking $14,500. Day or evening call DOROTHY WOOD, 386-8321. Homefinders, Wall and Redekop.

2.5 ACRES
3 MILE CIRCLE
Do you want to keep a horse and still be close to town? Then this modern three bedroom home should be what you are looking for, at only $59,500. This is an excellent holding property. T. Anderson, 592-3358 Victoria Realty Ltd. 386-3585.

7 ACRES, SHAWNIGAN LAKE
Build now thru' winter from the logs available on this tremendously valuable and scenic property. By spring you will have your rustic hideaway. Day or evening phone DOROTHY WOOD, 386-8321. Homefinders Wall and Redekop.

2.02 ACRES
beautiful high view lot located on Aquarius Rd., with approx. 165' road frontage. This is an ideal building sight or holding property priced to sell at $15,500. EMIL IZIK 386-0301 or CANADA PERMANENT TRUST 382-9191. (MLS 53631).

ACREAGE
8.6 acres on Prospect Lake Road. About 2 acres cleared, rest treed parkland. Exclusive listing. Price $45,000.
Call Mr. Carpenter or Mr. Hope, 388-5555 anytime. B. C. Land and Insurance Agency Ltd. 922 Government St.

LAND BANK
Ten acres, with house, barn and good seaview.
3 parcels of 10 acres, no buildings, but seaviews, mixture of trees and arable land. Call BEN PARENT of NEWSTEAD REALTY.
382-8117 or 598-3641

DESPERATELY WANTED
Five to 15 acres of land in the Malahat, Highland or Peninsula, cash buyer waiting. Please call BEN PARENT of NEWSTEAD REALTY.
382-8117 or 598-3641

ACREAGE FOR SALE?
Large or small, with or without home, building lots, etc. Call GEORGE CHAN, the specialist in Land. 386-2955. Mayfair Realty.

3-10 ACRES WANTED
Suitable for single family or townhouse development. Cash buyer. 385-5911 or 384-4480. Hatley Holdings Ltd.

CASH
KASAPI CONSTRUCTION
For property in the Greater Victoria area, including Colwood and Metchosin, 386-8171 anytime.

LEASE, 18-36 ACRES ON SHAWnigan Lake Road (south cut-off), reasonable rent, suitable for anything. 385-0940.

SHAWNIGAN LAKE 1 ACRE, 132' frontage, $8900 cash, 477-8303.

285 UP-ISLAND PROPERTIES

Vancouver Island
Buy Land Now!! — ½ Acre
$55 Down — $55 Monthly
Recreation — Retirement — Investment
Price $5,500
Country property overlooking farm fields of Vancouver Island. Ideal for cottage, mobile home or just leave in natural state for pure enjoyment and investment. "Bank IN Land". Just $55 monthly will build security. Location 15 minutes from Nanaimo, for brochures and information. Phone or write, Peter Kloosterboer, Personally, Box 518, Nanaimo, B.C. Telephone; Days 754-2311, Toll free 684-6932 (Leave message c-o Nanaimo Realty Co. Ltd.). Eves. 758-7771.

SUNNY
QUALICUM BEACH
Beautiful little retirement home. 2 bedrooms, living room with fireplace, wood panelling throughout. On well kept fenced level lot, 3 blocks from downtown and 3 blocks from beach, and only 2 blocks from golf course. Full price only $28,750. To view call DAVE MARSHALL, 386-2955. Mayfair Realty.

ZORKIN Ltd.
[illegible] Nanaimo
753-2461
COLUMBIA BEACH
Waterfront and View Lots
Parksville - Qualicum

WATERFRONT
Brand new 3-bedroom home, fireplace, basement on 2 acres of fruit trees and garden; 250' waterfront, can be yours for only $42,500 with easy terms.
Call Charlotte Willis, 338-8962
COURTENAY REALTY LIMITED
374 - 8th Street,
Courtenay, B.C.
Phone 338-5366

Pearson Realty Ltd.
BOX 399, PARKSVILLE, B.C.
248-3216
Piff Clayton 248-3116
Roland Wickett 248-6036

CROFTON SEAVIEW, SECLUsion and privacy yet close to all amenities including beach, 1.21 acres, 2 bedroom home, wall-to-wall in living room, drapes, stove, fridg included. $26,500. 246-9385, 477-1475.

COMMERCIAL PROPERTY CEntral Port Alberni, 1 1-3 acre. Cleared ready to build. $28,000. 723-7492.

EAGLE REALTY LTD., 248-6191
BOX 1061, PARKSVILLE, B.C.
UPPER ISLAND SPECIALISTS

ONE 5 ACRE LOT, BEAUTIFUL view of Mill Bay. 743-2074.

293 GULF ISLAND PROPERTIES

SEAVIEW
PENDER ISLAND
Modern attractive three-bedroom set high on a hill overlooking Browning Harbour. Beautiful treed lot of over 1½ acres. The spacious living room is beamed and the kitchen is finished in tasteful decorative cedar shake. Asking $39,800. 386-3231, Block Bros. Realty Ltd., JACK COOKE, 477-4842.

SATURNA ISLAND
Almost 4 acres of treed property with full view of Georgia Straits—over 200 feet on East Point Road. Hydro at property—with access road.
A. G. BOULTON 537-2624 Collect
PEMBERTON, HOLMES, LTD.
384-8126

LAKE VIEW LOT
.81 ACRE
Salt Spring Island
Nicely sloping, serviced lot in area of good new homes, overlooking St. Mary Lake. Reasonably priced at $8,900. Call 592-2431 or 385-2064.
ANNE L. DUGGAN
LANSDOWNE PROPERTIES LTD.

OFFERS INVITED ON LOT A section 46 plan 13816 South Salt Spring Island, .57 acres and 3000 ft. waterfrontage with road access. Courtesy to brokers. No. 120—645 Fort Street, Victoria, 386-6106.

293 GULF ISLAND PROPERTIES

1¼ AC. N. PENDER ISLAND Semi Waterfront Squamish 892-3987.

PRIVATE SALE—1.92 ACRES WAterfront S. Pender Island. 2 cabins, all amenities, $55,000 full price. 112-629-3359.

Spell

it

out!

When you have something to sell, the easiest way to find a buyer is to spell it out in print! You do that by placing a low-cost Classified Ad in the newspaper, telling our readers what you have to sell. Give us a call at 386-2121. We'll help you spell it out today!

NOTICE TO CREDITORS AND OTHERS
In the Estate of WILLIAM DAVIS, deceased.

All persons having claims against the Estate of William Davis, late of the Town of St. Mary's, in the County of Perth, Retired School Teacher, who died on or about the 17th day of July, 1973, are required to send full particulars of same to the undersigned on or before the 30th day of November, 1973, after which date the Estate will be distributed, having regard only to the claims of which the undersigned shall then have notice.

Dated at Mitchell, this 1st day of November, 1973.
John D. Ferguson, Box 520, Mitchell, Ontario, Solicitor for the Executor.

LUNDS
926 FORT ST.
AUCTION
Tomorrow 9:30 a.m.
VIEW FRIDAY AND SATURDAY FROM 8 A.M.
Approx. 34 New Tires
(For Trucks and Cars)
Approx. 16 Snow Tires
(Used very little)
Furnishings—Rugs
Chain Saw
"Detecto"—"Toledo" and "Dayton" Scales
8 Shopping Carts
"Sabre" Saw
Small Tools
Major Appliances
Small Lots
LUNDS AUCTIONEERS & APPRAISERS PHONE 386-3308

Farm Credit Plan Delayed

New government programs of easier credit for farmers and encouragement of secondary agricultural industries will not be available to the farming community until early in 1974, Agriculture Minister Dave Stupich said today.

The two programs were approved by the legislature at the session which ended Wednesday. Stupich said his department requires time to set up the facilities needed to provide the two new programs.

The two bills passed were the Agricultural Credit Act and the Farm Products Industry Improvement Act. Stupich said details of the programs will be made available when they are ready.

In the meantime, he said, interested persons who require credit arrangements should use existing sources until the government programs are ready to operate. Use of existing credit sources will not jeopardize participation in government programs, he said.

Stupich said the programs developed under the legislation are designed to help new farmers who are just starting out, expand farms into economic units, develop innovative programs which are considered desireable but carry an additional credit risk, diversify farm commodities, assist the agriculture of specific areas and renovate existing farm operations.

Power Crisis 'Rigged'

PORTLAND, Ore. (AP) — The electrical power crisis facing the Pacific Northwest is rigged, the president of the Oregon-Washington Farmers Union said here Thursday.

"The control or destroy policy of the private power monopoly over the years has contributed more to current electric energy shortages than any other single factor," said Robert Elkins of Molalla, Ore.

Elkins accused President Nixon of intensifying the "no new starts" policy of the Eisenhower administration, creating "a policy designed to strangle the public power concept and to turn over our electric energy resources to the private sector.

"So we have a power shortage."

Speaking at a farmers union convention, Elkins assailed Oregon legislators for failing to amend state laws to ease restrictions on the formation of public utility districts. He said Washington has less restrictive laws than Oregon does.

Those who say the northwest has reached its hydro generating capacity "are not telling us the truth," Elkins said. Citing a recent interior department report, he said only 37 per cent of the Columbia-Snake federal generators are now installed and on the line; 26 per cent more generation is being installed or contracted for; 15 per cent more generation has been authorized by Congress and another 21 per cent may be installed in existing dams.

Sod-Turning Highlights Dailly Visit

Education Minister Eileen Dailly will make her first official visit to Greater Victoria School District Tuesday.

Highlight of her day-long visit will be Dailly's participation in a sod-turning ceremony for the planned Saanich community secondary school at Burnside and Acorn.

Actual sod-turning will be done by Scott Griffiths and Suzan Portlock, two Marigold elementary Grade 1 students at 11:45 a.m.

Dailly will inspect present and proposed community school facilities at South Park and James Bay elementary schools, a new centre for exceptional children at George Jay Elementary, and the district's new "alternative" schools, Sundance and Sentinel Elementary.

The minister will also attend an evening committee meeting of the school board.

Jet Victim Search Called Off

ALBUQUERQUE, N.M. (UPI) — State police have called off the search for a Texas machinist sucked from the cabin of a National Airlines DC-10 during a flight from Houston to Las Vegas.

"As far as we're concerned, we've done all we can do," Police Chief Martin Vigil said Wednesday. "Unless they come up with some information or physical evidence that would prompt a continuation of the search, we're going to phase it out little by little."

G. F. Gardner, 45, of Beaumont, Tex., was sitting next to a window that was broken by flying debris from one of the jetliner's engines that exploded during the Saturday night flight. The cabin depressurized and Gardner, although strapped to his seat, was pulled from the plane.

Nerve Gas Bomb Explodes

DENVER (UPI) — A deadly GB nerve gas bomb—one of thousands ordered destroyed by the U.S. Army — exploded in an empty, airtight room at the Rocky Mountain Arsenal Thursday as technicians mechanically disarmed the device.

There were no injuries and the gas was containied within the room and detoxified immediately using instruments operated from the outside. The device exploded at almost the same time that Army Secretary Howard Callaway was telling the Colorado congressional delegation in Washington that a new facility would be built at the arsenal to speed up detoxification.

"The explosion and the agent involved were completely contained within the explosive-proof and hermetically sealed cubicle where these operations take place," arsenal spokesman Art Whitney said.

Detoxification of the 21,000 M-34 gas bomb clusters containing a total of 454,000 gallons of the liquid chemical started last month on orders from the joint chiefs of staff.

'Very Ugly Man' Pulls Cute Trick

TULSA, Okla. (UPI) — A very ugly man walked into a used car lot during the lunch hour Wednesday and just sort of browsed around.

Salesman Garland Shepherd approached the man, who said he liked one particular late model car the best but wanted to test drive it just to make sure.

Shepherd gave him the keys and the man drove off the lot and over to the Southeastern State Bank. He walked inside and over toward the first of the four tellers' windows, took out a pistol and told the woman he wanted all the large denomination bills she had. Two other tellers' windows were occupied and he got money from them also.

He then drove back to the used car lot and told Shepherd he liked the car but that his wife would also have to like it before he could buy it. He said he would bring his wife in around 5:30 and left.

The robber was described by all witnesses as a "very ugly man," between 5' 7" and 5' 8" and about 28 to 32 years old.

The Swedish Way of Death

NEW YORK (NYT) — An analysis of how 84 Swedish men and women want to die shows that two-thirds of the men and one-third of the women wanted to "die suddenly or unexpectedly," according to an unusual report by the chief internist at Sweden's oldest hospital.

The report appears in a current issue of the Archives of Internal Medicine, which is published in Chicago by the American Medical Association.

In making the report a cover story, the editors called the question of the manner of death "extraordinarily provocative."

The Swedish internist Dr. Gunnar Biorck of the Serafimer Hospital in Stockholm said the findings raised a series of thorny questions with important implications for medical practice and research.

If most men want to die suddenly and only a small minority are prepared to accept a quiet death or a slow degradation in full consciousness of what is going on, Dr. Biorck asked what that would mean for the aims and goals of medicine, particularly if that same medicine is increasingly capable of exchanging one fatal illness for another.

Perhaps, Dr. Biorck added, a more complete inquiry into the general population might help answer such questions as the following:

— Should western societies make great efforts to try to deprive people of the privilege of dying suddenly if this is their wish?

— Should sudden death be prevented — in society at large—or treated in individual case?

— Should medical strategy be based on what people seem to wish?

Such studies might also shed light on a hint in Dr. Biorck's analysis that women more than men seem more ready to accept death, be prepared for it, and die quietly.

Five women said they wanted to die in their sleep. Four were actresses and the fifth was involved with opera.

The questions about the manner of dying were part of interviews conducted with a group of highly selected individuals who Dr. Biorck said "have had rich and full lives, some more controversial than others, and who have had occasion to reflect on life and death."

Dr. Biorck, a cardiologist and professor of medicine at the Karolinska Institute, emphasized his analysis was just that and not a scientific study based on a random sample.

Nevertheless, the cardiologist said the findings had raised questions of how much effort should be devoted to the prevention of sudden death from heart attacks.

Dr. Biorck said he wondered if studies conducted in other countries on the general population's attitudes toward the manner of dying would have results similar to those expressed in the Swedish magazine.

Also, the manner of dying is emerging as a critical factor as doctors and laymen openly examine some of the aims and goals of medical care and the costs of the delivery of health care. Concern about the economic burden to individuals and society of maintaining life in too large a group of helpless older citizens has contributed to the debate.

The report Dr. Biorck wrote for the Archives of Internal Medicine was based on an analysis of questions the Swedish weekly magazine Vecko-Journalen (CQ) posed in recent years to 57 male and 27 female authors, actors, artists, clergymen, politicians, professors and radio and television personalities. The respondents ranged in age from 30 to 90 years but Dr. Biorck said "the great majority" were between 40 and 70.

PLIMLEY
FOR SMALL CARS
SNOW TIRES
382-9121
PARTS DEPT. 383-1106

COUNT DOWN TO
CLOSE-OUT
ONLY 18 DAYS LEFT
EVERYTHING GOES
• FURNITURE • APPLIANCES • LAMPS
• SPEED QUEEN WASHERS AND DRYERS
• FAMOUS ENTERPRISE RANGES
All Items Carry Full Manufacturer's Warranties and Guarantees. We Will Help Arrange for Cartage of Your Choice.
ALL SALES FINAL!
NO PHONE ORDERS, please! First Come, First Served
City Licence No. 62063
EASY TERMS NO MONEY DOWN!
OPEN EVENINGS 'TIL 9
SAT. to 5:30 p.m.
ROYAL FURNITURE AND APPLIANCES
733 JOHNSON STREET

•MONEY SAVERS•
PORK SPARE RIBS
Alberta Grain Fed Medium Size
lb. 75c
Florida Indian River Pink or White
GRAPEFRUIT 48's
8 for 1.00
Japanese Mandarin Oranges Available This Weekend
FRUIT DRINKS
Allen's Assorted 48-oz. tin
2 tins 49c
SOCKEYE SALMON
Robin Red Minced
7-oz. tin 69c
MARGARINE
Imperial
3-lb. pkg. 99c
SALAD DRESSING
Kraft Miracle Whip
32-oz. Jar 79c
LUNCHEON MEAT
Prem
12-oz. tin 79c
QUICK OATS
Quaker
5-lb. pkg. 79c
We reserve the right to limit quantities
Prices Effective Fri., Nov. 9 and Sat., Nov, 10
Store Locations:
Shelbourne Plaza
2187 Oak Bay Ave.
Colwood Plaza
Sooke Village
230 Cook St.
Cadboro Bay Village
SHOP-EASY
A CANADIAN COMPANY
Westfair Affiliate

TENDER FOR CONSTRUCTION

SEALED TENDERS will be received by the undersigned for the construction of

OAK BAY RECREATION CENTRE

TENDERS will be received on or before 5:00 p.m., Wednesday, December 5th, 1973, at the Municipal Hall, Corporation of the District of Oak Bay, 2167 Oak Bay Avenue, Victoria, B.C.

PLANS AND SPECIFICATIONS may be obtained by general contractors from the office of the architects, Carlberg Jackson Partners, 313 Sixth Street, New Westminster, B.C., after 3:00 p.m., Wednesday, November 7th, 1973, or from the office of Wagg & Hambleton Architects, 611 Courtney Street, Victoria, B.C., upon deposit of $150.00 for one set.

THE BID DEPOSITORY SYSTEM shall apply to those trades listed in the Instructions to Bidders, to be received on or before 4:00 p.m., Friday, November 30th, 1973, at:

Vancouver and Lower Mainland Bid Depository,
2675 Oak Street, Vancouver, B.C.
Victoria Bid Depository,
1075 Alston Street, Victoria, B.C.

EACH TENDER must be accompanied by a Bid Bond in the amount of Two Hundred Thousand ($200,000.00) Dollars, accompanied by a letter of consent to surety issued by a surety licensed to conduct business in the Province of British Columbia, as outlined in the instructions to bidders.

THE OWNER reserves the right to reject the lowest or any tender without explanation.

Mr. E. H. Hart, Municipal Clerk-Administrator,
The Corporation of the District of Oak Bay,
Municipal Hall,
2167 Oak Bay Avenue,
Victoria, B.C.

B.C.

THE FAMILY CIRCUS

"Do you want me to help hold Daddy down while you give him his medicine?"

DENNIS THE MENACE

"HE'S HOME, ALL RIGHT...I HEARD SOMEONE SAY 'GO AWAY'."

GARDENING
hilda beastall

Special Care Needed For Apartment Plants

A gardener's first year living in an apartment is likely to be an unnerving experience not only from a personal feeling of lack of open airedness, but from finding the ordinary house plants fail to thrive in the new environment.

Many difficulties can be overcome by adjustment, but first they must be recognized.

The chief complaint seems to be that the over-all temperature is at too high a level. The plants never experience the 10 degree lower night temperature they require, and the environment becomes dangerously low in humidity.

Not only our hardy outdoor plants, but the subtropicals we grow in pots are far healthier with a difference between night and day temperature. Only some tropicals enjoy persistent heat around the clock.

There is one well known way of dealing with the overheated apartment as it affects potted plants.

★

It is not always possible to open the windows of the room where the plants live, for direct cold air is as harmful to the plants as continuous heat. The alternative is to open windows of another room, allowing the effect of the cool air to reach the plants.

Supplying humidity is not quite so difficult as dealing with the hot air factor.

An ornamental tray or large shallow bowl filled with attractive stones or flat rock pieces for flower pots to stand on, is a quite common feature today of apartments where the dwellers understand the needs of their plants.

Water is maintained constantly among the stones, below the bottom of the pots. The warm air of the room evaporates the moisture upwards around the plants, creating an ideal environment.

Because there is less moisture loss (transpiration) from the leaves, less frequent watering of the plants is needed.

A side effect is that increased humidity in the apartment (to a certain point) is beneficial to the humans too.

Thin-leaved semi tropicals like aglaonema, aphelandra, dieffenbachia, maranta and pilea (these names you find on labels when the plants are bought) will thrive when kept on stones surrounded by water. The water must not touch the bottom of the pots.

★

As an emergency way of giving plants a slow drink while you are absent for two weeks, the water level can reach the bottoms of the pots. The humidity helps to keep the plants fresh without saturating the soil.

Plants with thick leaves as ficus (Rubberplant), aspidistra, billbergia, the desert cacti and desert succulents get along well in a dry atmosphere.

African violets (saintpaulia), gloxinias, and the cacti which grow in jungle trees, must have humidity around them to thrive although the soil in the pots should not be constantly wet.

When it is possible to provide this humidity so easily in a trayful of stones, why not give your plants and yourself this advantage?

They will thrive and you will enjoy the results.

CRYPTIC CROSSWORD

ANSWERS TO THURSDAY'S PUZZLE

ACROSS
1 Forensic
5 Herb
9 Flea
10 Addition
11 Testy
12 Sheriff
13 Electro-magnet
18 Fountain
19 Abet
20 Chianti
21 Ideas
22 Stew
23 Antidote

DOWN
2 Oil-well
3 Elastic
4 Indisposition
6 Edition
7 Benefit
8 Cinema
13 Effects
14 Erudite
15 Titans
16 Guarded
17 Elegant

CLUES

ACROSS
1 Assessing the weight to be attached to practising musical exercises (, 3, 6)
9 Come to the conclusion there's no more to follow (3)
10 He makes the House colourful as Speaker in the last month (9)
11 They decide whether those who stand shall sit (5)
13 Supplanter naturally holds the source of light (7)
14 Do such frequented places give one the creeps? (6)
16 There's a characteristic taste in that barrel I should imagine (6)
18 A thousand, old boy, hold sway; it's lynch-law, all right (3-4)
19 Bit of deception produces a haul for the fisherman (5)
20 Not changed, but could be nude later (9)
21 First-class and lively initially, but will become sickly (3)
22 The quick way to fame in the newspaper world (5, 6)

DOWN
2 Agree sleepily (3)
3 Conceals skins (5)
4 Ailing, like Communist emblem? (6)
5 Rage ran riot, so put things in order (7)
6 He's certainly no middleman (9)
7 It ought to carry great weight with those who can see the funny side (5, 6)
8 On the board of a Parisian school? (6, 5)
12 Could make him a blunt sort of sketch (5-4)
15 He organizes true set on behalf of others (7)
17 Suit for suitors? (6)
19 Cried for a drink (5)
21 How long man takes to control (3)

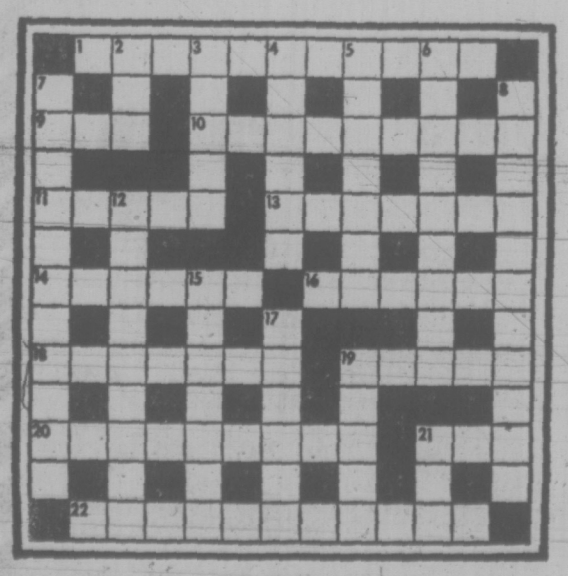

SOLUTIONS TUESDAY

The Bridge Expert

By FRED KARPIN

It is an accepted fact that "falsecarding" by the defenders can be a dangerous and costly business. The reason, of course, is that while the expressed intent of the falsecard is to deceive declarer, quite often it also deceives partner, with catastrophic consequences.

However, situations do arise when a defensive falsecard becomes mandatory if the best result is to be obtained. In today's deal, a defender correctly concluded that it was most essential to deceive his partner and the deception brought about the winning line of defense. Both sides vulnerable. South deals.

NORTH
♠ 7 4
♡ K J 10
◊ K J 9 6 3
♣ 9 5 2

WEST
♠ K 8
♡ 8 7 6 5 3 2
◊ 7 4 2
♣ 6 3

EAST
♠ 6 5 2
♡ A Q
◊ 8 5
♣ K Q J 10 7 4

SOUTH
♠ A Q J 10 9 3
♡ 9 4
◊ A Q 10
♣ A 8

The bidding:

South	West	North	East
1 ♠	Pass	1 NT	2 ♣
4 ♠	Pass	Pass	Pass

Opening lead: Six of ♣.

In response to his partner's overcall, West dutifully opened a club, on which East played the king. South captured the trick with his ace. East's play of the king was technically incorrect, for when a defender, sitting third hand, has adjacent high cards, he normally plays the lower of two and the lowest of three or more. East's "book" play should have been the ten-spot.

As East viewed the dummy, if West obtained the lead, he wanted West to return a heart through Dummy's K-J-10 instead of continuing clubs. And if East had put up the ten on the opening lead, West might return a club instead of a heart.

Thus, by playing the club king on the opening lead, East denied possession of the queen, for with the K-Q he would have put up the queen. From West's position, when declarer won the king with the ace, the latter figured to have the club queen.

After winning the opening club lead with his ace, declarer led the diamond queen and overtook it with the board's king. He than led a trump and finessed his queen, losing to West's king. West now returned the eight of hearts and no matter what declarer played from dummy, East had himself two heart tricks. After taking them, East cashed his club queen, and declarer was down one.

Had West returned his remaining club (after winning his trump king), East would never have been able to cash two heart tricks, and declarer would eventually have discarded one of his two hearts on one of dummy's diamonds.

Even if East had not falsecarded at trick one, West would probably have returned a heart when he obtained the lead. But East, at no cost, made sure that he would.

DANCER GOES UNDERGROUND WITH PETS

SAN FRANCISCO (UPI) — Frenchie Renee, a North Beach dancer clad in tiger skins, is six feet underground today, trying to set a world record with the benefit of seven snakes.

She was buried Wednesday with a seven-foot boa constrictor and six rattlesnakes, the latter in a separate compartment.

Her aim, she says, is 30 days in a specially designed crypt which measures 4½ feet by 7½ feet and is equipped so that she and the snakes can be fed.

Miss Renee says the old mark is 25 days.

The Guiness Book of Records lists 100 days as the record for live burials — but Miss Renee explains that wasn't with snakes.

PEANUTS

BROOM-HILDA

WIZARD OF ID

APARTMENT 3-G

MISS PEACH

HAGAR

POLLY

NANCY

MUTT AND JEFF

MARK TRAIL

1 Hour No-Cost Customer Parking in Eaton's Covered Car Park

EATON'S

Downtown

Store Information 382-7141

SUPER SATURDAY SPECIALS

On Sale All Day While Quantities Last

PERSONAL SHOPPING ONLY

Men's sweater clearance at exciting low prices Each 13.99 to 18.99

Choose from a variety of styles including V-neck pullovers, 4-button plaquet fronts and cardigans. You'll find acrylic and wool blends, mohair and wool in a good choice of colors. Broken sizes S.M.L. and XL.

Men's Wear, Main Floor

For little listeners . . . transistor radios

Each **3.99**

Reg. 4.99. Just what your young son or daughter wants for Christmas. An all solid state transistor radio of their very own. Attractive black case with carrying strap and 9-volt battery.

Toys, Lower Main Floor

Playtime truck set for young drivers

Set **3.99**

Reg. 5.95! Heavy gauge steel with baked enamel finish. Set includes fire engine with movable parts and auto carrier with two plastic mini cars. Great fun for young guys!

Toys, Lower Main Floor

Paint your home now for the holidays with Kem-Tone finishes

Super Kem Tone

Reg. 11.95 gal. Gal. **7.99**

Super Kem Tone is easy to spread with brush or roller. Dries to a beautiful matte finish in 30 minutes. Choose from over 800 colors.

Kem-Glo in colors to match Kem-Tone. Dries to a semi-lustre. **Reg. 14.95.** Gal. **8.99**

Kem-Glo Velvet is an oil-based enamel. Dries to a matte finish. Choose from over 800 colors. **Reg. 14.95.** Gal. **8.99**

Paints now located in the Hardware Department, Lower Main Floor

Layer on knits of washable Acrylic 3 styles by Mr. Toni

Each **5.99**

Just look at the super knits you can layer on this fall! And all from our new **Popular Priced Sportswear, Third Floor.** Great looks by "Mr. Toni" of machine-washable 100% acrylic. Choice of 3 styles: Sleeveless, button-front vest; long-sleeved, boat-neck pullover and two-tone velvet. Good selection of colors. Sizes S.M.L.

Popular Priced Sportswear, Third Floor

Sale continues Saturday on heavy-duty shop vacs

Each **28.88**

Use it in your home, garage, workshop. It starts where other vacuums leave off. Great for picking up sawdust, wood shavings. Use it for flues, fireplaces. Complete with flexible 6 ft., 2½" diam. hose, easy-glide dolly, 5 filter bags, extension wands, floor nozzle and brush, round brush, crevice tool and conversion unit.

Hardware, Lower Main Floor

Reg. 26.95, Nylo-Kleen inside door mats, clear

Each **19.95**

Just what you need for snowy, slushy weather. 3'x6' size rubber-backed 100% polyester door mats. Put one inside your door to catch the dirt and grime, slush and snow before it's tracked indoors. In blue/green, black/white, black/red.

Floor Coverings, Main Floor, Home Furnishings Building

Royal Dititar GTA electronic calculator

Each **169.95**

Reg. 199.95! A full feature office calculator—at a **30.00** saving, Saturday. Check these important features: 12 digit readout; floating or setable decimal; full memory with addition and subtraction capabilities, and percentage key. An outstanding buy for office or home use.

Stationery, Main Floor

"West Bend" Coffee Percolator Perks 5 to 9 Cups Automatically

Enjoy coffee the way you like it . . . with this West Bend electric perc! You can even have it ready when you wake up in the morning by plugging it into the timed appliance outlet on your range. Poppy or avocado colors. Each **9.99**

Small Apliances, Main Floor, Home Furnishings Building

Reg. 79.99. Stroll-R-Crib Converts to Car Bed, Stroller

Save 24.02 on this versatile stroll-r-crib for your baby. It's a crib that converts to a car bed and stroller—Complete with handy shopping basket. Padded vinyl body in Apollo blue only. Each **55.97**

Children's Wear, Third Floor

36 Original Rock 'n' Roll Hits Reg. 6.29. Reduced on Saturday

Your favourite hits on long play recordings by such top rock artists as The Platters, Bill Haley, Jerry Lee Lewis, Ray Charles, Dusty Springfield and many more. Each **4.99**

Music Centre, Main Floor, Home Furnishings Building

Hits of the 40s, 50s and 60s Nostalgic Sounds Take You Back

Give a Christmas album to the folks who enjoy the memorable music of yesterday. Hits of the 40s, 50s and 60s include Twelfth Street Rag, Third Man Theme, Wheel of Fortune, The Poor People of Paris, Gentle on My Mind, Ramblin' Rose. Each **4.99**

Music Centre, Main Floor, Home Furnishings Building

Get Ready for Winter Sports . . . Boots for Skiers and Curlers

Bauer Curling Boots — Reg. 21.95. Made by Greb. White or blue, low-cut styling with cosy fleeced lining. Sizes 6½ to 11. Pair **17.49**

Achilles Ski Boots—Reg. 35.00. Four-buckle style in blue plastic. Sizes 7, 9, 10, 11, 12. **Limited quantities.** Pair **21.00**

Sporting Goods, Lower Main Floor

Keep Check on Your Weight . . . Reg. 10.98 Bathroom Scales

Watching your weight? Keep a careful check on it with these accurate bathroom scales, specially priced at Eaton's. Designed with easy-to-read dial. Assorted colors. Weighs up to 280 lbs. Each **8.99**

Housewares, Main Floor, Home Furnishings Building

Reg. 26.90. Corning Ware Set For Freezing, Cooking, Serving

Pyroceram cookware goes straight from your freezer to oven, to table. And you can use it for top-of-the-stove cooking as well. Heat-resistant, see-through covers plus a black detachable handle. Popular blue cornflower pattern. Set of 3 saucepans (32-oz., 48-oz. and 64-oz. sizes). Set **16.99**

Housewares, Main Floor, Home Furnishings Building

Save on better quality women's dress shoes

Pair **19.99**

Reg. 26.00 to 32.00! All by well-known makers of better quality shoes. You'll find pumps, ties and slings—all taken from our regular stock and reduced to clear, Saturday. Brown, black, blue, red. Sizes 6 to 10, collectively.

Women's Shoes, Floor of Fashion

Reg. 9.98. Colorful Travel Rugs In 100% Acrylic Plaids or Checks

Keep one in your car. Take it along to keep you cosy at sporting events. Use it as an extra blanket when needed. Washable acrylic in approx. 51"x67" size. Excellent gift idea for Christmas. Each **7.99**

Household Linens, Third Floor

Reg. 13.95. Folding Chairs For Your Home or Office

Attractively styled chairs have padded back and seat for comfort. Use them in your home or office. They fold compactly for easy storage. In red, green, blue. Each **10.99**

Office Equipment, Main Floor

60"-62" Acrylic Knit Yardage . . . Washes with Ease, Feels Like Wool!

The substantial 14-oz. weight of this washable acrylic knit fabric is just right for jackets, pant suits, skirts. Best of all, it has the feel of wool. In black, slate grey, khaki, brown, pink, turquoise, blue, red, winter white. Yard **4.99**

Fabric Garden, Third Floor

Suede Leather Snowboots Are Warmly Lined, Greatly Reduced!

Reg. 18.00 to 21.00. Kicky, young-look boots add up to high fashion and ultra warmth. 4 and 7-eyelet style suede leather uppers, cosily lined for winter comfort. Colors of red/rose or hot chocolate. Sizes 5½ to 10. Pair **13.99**

Women's Shoes, Floor of Fashion

Reg. 5.25. Boudoir Accessories To Keep Your Dresser Neat

This cosmetic utility set is the practical answer for keeping your dressing table tidy. Colorful enamelled plastic set includes moon mirror, cotton puff holder and tray. Set **3.99**

Cosmetics, Main Floor

Women's washable corduroy pants

Each **5.99**

Pinwale or brushed cotton corduroy that stands up to machine washing and drying and lots of active wear. Modified flare legs, button waistband, zipper front. In berry, black, brown, navy. Sizes 8 to 16.

Downstairs Budget Store

Sleep or Lounge in Slinky Pyjamas Of Silky Arnel Triacetate Tricot

Reg. 15.00. Button-front top, long-leg pants with elasticized waist. Smashing prints and colors. Great for Christmas giving or your own lounging and sleeping pleasure. Sizes S.M.L. Pair **11.99**

Lingerie, Floor of Fashion

Long and Comfy Quilted Robes For Cosy Evenings at Home

Reg. 20.00. End your day curled up in a pretty, quilted robe that's lightweight, yet wonderfully warm! Printed sheer nylon over Fiberfill polyester. Button-front style with Empire waist, tie belt, side pockets, lace trim at the neck. Assorted prints and colors. Sizes S.M.L. Each **16.99**

Lingerie, Floor of Fashion

Cartridge-Loading Keystone 145X Camera for Color Prints or Slides

Reg. 17.95. Save on Super Saturday on a camera that's easy to load and operate. Uses Magicube flashbulb—no batteries needed. This offer includes Keystone 145X camera. Each **14.59**

Cameras, Main Floor

Favourite Lowney's Bridge Mix Are Delicious Bite-Size Treats

Reg. 89c lb. Here are the candy treats everyone enjoys! There's a good variety of centres, coated with dark or light chocolate. Fill your candy jars at savings, now. 5-lb. box **3.19**

Candies, Main Floor

Vacuum-Packed "World Wide" Nuts Are Deep-Roasted and Salted

They're fresh as the day they were vacuum packed. A tasty treat for parties. Get in your Christmas supply now and save. 13-oz. tin **89c**

Candies, Main Floor

Half Price Clearance! Christmas Decorations in Trim-A-Home Shop

Reg. 69c to 12.95. Hurry for this timely half-price clearance of decorating ideas for your home and tree. You'll find holly wreaths, ornaments, tree decorations—all reduced to half price Saturday at Eaton's. Each **34c** to **6.47**

Trim-A-Home Shop, Main Floor, Home Furnishings Building

Clearance of Men's Nylon Socks In Mid and Executive Lengths

Anti-static nylon knit socks that wear so well . . . wash and dry quickly. Choice of mid or executive lengths in plain shades of grey, navy, brown. Sizes 10-12. Mid-length. Pair **99c**

Executive length. Pair **1.09**

Men's Wear, Main Floor

Men's Polyester Ties Reduced Reg. 4.00 to 6.00. Save now!

Get ready for Christmas . . . start collecting gift ties at Eaton's special low prices. Washable polyesters in stripes, polka dots and patterns. Lots of fashionable colors in 4-inch blades. Each **2.79** or **2** for **5.50**

Men's Wear, Main Floor

Half Price Clearance of Women's Pants Reduced from Regular Stock!

Reg. 7.98 to 15.98. Fortrel-polyesters and cottons—taken from our regular stock and reduced to clear at half price Saturday. Pull-on or band waist styles. Good colors in broken sizes. Pair **3.99** to **7.99**

Downstairs Budget Store

Women's Brushed Acrylic Pullovers Are Tops for Cosy Winter Warmth

You can machine wash and dry these comfy brushed acrylic knit sweaters; wear them all winter long with pants and skirts. Long sleeves with choice of turtle, round or crew neckline. Sizes S.M.L. Pink, white, blue, yellow. Each **4.99**

Downstairs Budget Store

Two Styles in Women's Blouses Of Machine Washable Polyester

Dress up your pants and skirts with a pretty, frilly blouse. Choice of two styles with removable frill fronts, long sleeves and collars. Beige, white, pink, blue, navy. Sizes 32-38. Each **4.99**

Downstairs Budget Store

Leather-Look Vinyl Handbags Reg. 14.00. Greatly Reduced

Treat yourself to a handsome, new handbag and save at Eaton's Saturday. Sturdy vinyl with the look of leather has a wide opening, inside zipper pocket and two outside zipper pockets. Terrific for travel. In navy, red, black, brown, tan. Each **10.99**

Handbags, Main Floor

WEATHER
Tonight: Cloudy, Showers
Saturday: Partial Clearing

Victoria Times

tv week inside today

90th YEAR, No. 130 ★★★ VICTORIA, B.C., FRIDAY, NOVEMBER 9, 1973 15 CENTS DAILY, 20 CENTS SATURDAY

BENNETT CRITIC FIRED

VANCOUVER (CP) — Merv Carrol said today he has been fired as press committee chairman for the Social Credit leadership convention because he was critical of Bill Bennett (SC — Okanagan South), a candidate for the provincial leadership.

Carrol said he supported Bennett in his bid for the seat long held by his father, former premier W. A. C. Bennett, because "I thought he was a good homespun boy.

"But as far as the leadership goes I really feel strongly that Bill Bennett doesn't have it."

Carrol said he was fired by party vice-president Ken Kiernan after making critical comments about Bennett to reporters during the opening of the legislature.

NDP Sour Notes

VANCOUVER (CP) — Some strong notes of unhappiness with the B.C. Government's failure to enact party policy resolutions approved by delegates last year will be expressed at this year's NDP convention which opens today at Hotel Vancouver.

The government also is coming under fire for failing to involve the party in policy decisions taken in Victoria, and for having raised MLAs', the premier's and cabinet ministers' salaries last spring.

Up to 800 delegates were expected to attend this year's convention which is scheduled to run an extra day, taking advantage of the Remembrance Day holiday Monday.

There are 439 resolutions this year compared with 418 in 1972. As in 1972, most of these resolutions will never be debated on the convention floor.

Instead, they go before 14 panels for debate and will be boiled down to a much smaller number before going before the whole convention. Last year only 50 resolutions were actually approved.

Another resolution urges the government to enact another of last year's resolutions, calling for a ministry of the north that also was ignored by the government.

Several resolutions have long preambles noting communication difficulties between party members and the government caucus. To remedy these problems, the party has proposed a number of solutions.

Several resolutions, for example, would require that the government be duty bound to implement convention resolutions. Another would require that four of the party's governing council be permitted to sit in on caucus meetings.

The NDP north shore area council has suggested that Premier Dave Barrett and the party president meet monthly to discuss the relations between party policy and government policy.

The Victoria-Oak Bay group has a resolution deploring government salary increases and calling for an independent commission to study government salaries. A unanimous vote of the legislature last spring set the premier's annual salary at $52,000, a cabinet minister's at $48,000 and an MLA's salary at $24,00.

Barrett is scheduled to address the convention tonight and again on Monday. Saturday will be spent in panel discussions and Sunday will be spent on elections for new executive officers as well as on plenary policy discussions. These will conclude on Monday.

BLOCKED DRAINS and puddles for young paddlers were common sight today as the soggy city recovered from heavy overnight rains. This young miss receives a restraining hand from her mother as she contemplates going wading at a particularly tempting location on the corner of Vancouver and View. Story, Page 19. (Bill Halkett photo.)

Peace Plan Snagged

Times News Services

Israel and Egypt have both accepted a six-pronged Middle East peace plan according to simultaneous announcements in Tel Aviv, Cairo and Washington.

However, even as the announcement was being made, hitches already were appearing, causing urgent consultations between the U.S. ambassador to Israel and Israeli premier Golda Meir over certain details of the plan.

The search for a final Middle East settlement also was being hampered by trigger-happy incidents along the Suez Canal ceasefire line including an announcement by the Egyptian military command that its SAM missiles shot down two Israeli Phantom jets today.

The agreement, as announced by U.S. State Secretary Henry Kissinger, provides:

—Egypt and Israel agree to observe scrupulously the ceasefire called for by the UN Security Council.

—Both sides agree that discussions between them will begin immediately to settle the questions on the return to the Oct. 22 positions in the framework of agreement on the disengagement and separation of forces under the auspices of the UN.

—The town of Suez will receive daily supplies of food, water and medicine. All wounded civilians there will be evacuated.

—There shall be no impediments to the movement of non-military supplies to the East Bank of the Suez.

—The Israeli checkpoints on the Cairo-Suez road will be replaced by UN checkpoints. At the Suez end of the road, Israeli officers can participate with the UN to supervise the non-military nature of the cargo at the bank of the canal.

—As soon as the UN check points are established on the

Continued on Page 2

★ 100 MEN READY

Times News Services

OTTAWA — A 100-man signals unit from Kingston, will leave Saturday to join United Nations Emergency Forces in the Middle East, Defence Minister James Richardson said today.

The men, taking their own supplies to be entirely self-sufficient for 30 days, will be followed "as soon as possible" by the rest of Canada's truce force, bringing the contingent up to 400.

Richardson said the signalers will be serving "whereever there are UN observer posts," discounting stories that Canadians would be confined to the Israeli side.

The announcement followed an agreement negotiated by External Affairs Minister Mitchell Sharp and UN Secretary-General Kurt Waldheim.

Poland will be sending an engineer unit as its first contribution to supporning the peacekeeping force which it shares with Canada.

Sharp announced today that the Commons will debate a resolution seeking approval of the government decision to send troops next Tuesday.

Average Income Rises

OTTAWA (CP) — Average income of all Canadian families rose $943 to $11,311 last year, Statistics Canada said in a preliminary report Thursday.

B.C. families earned slightly below the national average at $11,167, down from the previous year's $11,212. Single persons in B.C. averaged $4,559, a rise from $4,240, and the combined figure at $9,219 was up from $9,165.

The highest 1972 average family income was reached in Ontario at $12,632, up $1,149 from 1971, and the biggest increase over the year was in the Atlantic region, up $1,203 to $9,139, the report said.

Average income of both families and unattached individuals together rose $757 to $9,602 for all of Canada, with Ontario again at the highest level with $10,845, up $992.

For unattached individuals, the average income rose $259 to $4,605 and Ontario was highest in this group also at $5,324, up $545 for the largest annual gain.

The report is based on a sample survey of 15,000 households and counts all cash income before taxes or other deductions, Statistics Canada said.

The figures are subject to revision, it added.

Hunt Gets Jail, Fine

Times News Services

WASHINGTON — Watergate conspirator E. Howard Hunt today was sentenced to a minimum of 2½ years in prison and fined $10,000 while five others of the conspirators received lighter sentences which could see most of them out on parole by Christmas.

The government recommended leniency in the cases of James McCord and four Miami men.

McCord was the first of the Watergate conspirators to begin co-operating with the government's investigations into the political espionage scandal, and the four Miamians participated in the 1972 break-in at Democratic party headquarters in the Watergate hotel out of a sense of misguided patriotism, the government said.

HUNT
. . . 2½ years

McCord, who has served several months in jail and is currently free on bail, was sentenced to a term of one to five years in prison with no fine. U.S. District Judge John Sirica said he has 10 days to appeal his conviction and may remain free on bond for 15 days or possibly longer if he does choose to appeal.

Bernard Baker, the Miami real estate man who recruited three U.S. Central Intelligence Agency associates for the Watergate break-in, received a sentence of 1½ to six years.

The three others, Eugenio Martinez, Frank Sturgis and Virgilio Gonzalez, received sentences of from one to four years, which Sirica called "the lowest minimum" under the circumstances.

The seventh Watergate conspirator, G. Gordon Liddy, is appealing his wiretapping, burglary and conspiracy conviction and was not among those sentenced today.

Barker and the other Miami men already have served more than 11 months in prison.

The government in urging leniency said the four Miamians were "at the bottom of the totem pole" of the entire Watergate conspiracy.

Meanwhile, the AFL-CIO began a United States-wide campaign Thursday for the immediate impeachment of President Nixon, saying the president "has given clear evidence he does not intend to resign." The influential Long Island daily Newsday also called for the president's impeachment today.

The 13.5-million-member labor federation is the first national organization with political muscle to push actively for Nixon's impeachment.

A sharply worded statement accusing the president of, among other things, having "consistently lied to the American people," was prepared by the leadership for distribution at factory gates, union meetings and mailing to rank-and-file workers.

It urges all union members

Continued on Page 2

NEWS BRIEFS

$1 Million Ransom

BUENOS AIRES (UPI) — The Argentine subsidiary of U.S. oil company, Amoco, paid $1 million ransom two weeks ago for the release of kidnapped American David Wilkie Jr., but he was not freed, business sources said Thursday.

State of Emergency

MILWAUKEE, Wisc. (UPI) — Mayor Henry Maier Thursday declared a state of emergency and announced an around-the-clock volunteer fire warden plan after the city's firemen rejected a final offer in their contract dispute and continued a mass "sick call" campaign.

Viet Clash

SAIGON (UPI) — Communist troops clashed with government forces today in the fifth day of infantry, armor and artillery battles for control of the southern central highlands. Saigon and Viet Cong spokesmen have called the fighting the start of a third Vietnam war. Saigon forces have lost three outposts and are trying to halt a Communist push toward the province capital of Gia Nghia, 110 miles north of Saigon.

ELECTIONS '73

In five rural electoral districts, 11 candidates are running for regional board seats and in Oak Bay nine hopefuls are looking for five elective offices while in Central Saanich, it hardly seems as though there is an election race on at all. See Page 6.

Most Ignore Warning

The B.C. government will announce plans next week to conserve energy. But a random sampling of private firms shows no one else is moving along these lines yet.

The provincial public works department is preparing an energy conservation plan which Public Works Minister Bill Hartley is expected to announce Tuesday.

The plan is expected to involve turning down office thermostats a few degrees and shutting off lights.

"We definitely will be going along this line," said Stanley Lloyd, director of construction and maintenance for the public works department, when asked if B.C. planned to reduce energy consumption.

Premier Barrett has spoken a number of times in favor of energy conservation, most recently at a news conference a month ago with Washington State Governor Dan Evans.

"We have been absolutely wasteful," Barrett said.

A spokesman for B.C. Hydro said there is no shortage in the crown corporation's system of electricity, natural gas or liquified gas this winter.

"We certainly advocate efficient use of energy but there is no shortage and we don't anticipate difficulty in meeting loads for electricity and natural gas," he said.

B.C. Hydro's headquarters are electrically-heated.

A spokesman for B.C. Telephone said "the whole subject is under study."

A spokesman for the armed forces and dockyard said there have been no cutbacks on ship or shore because there has been no governmental "notification we are to cut down."

Victoria General Hospital said it isn't cutting back on fuel oil.

"We haven't heard any recommendation of that," a spokesman said.

End Fool's Paradise Before Crisis—Douglas

DOUGLAS
. . . don't delay

Times News Services

Canadians should reduce oil consumption now instead of waiting for shortages this winter, T. C. Douglas (NDP — Nanaimo-Cowichan-The Islands) urged Thursday.

"We're living in a fool's paradise to assume everything is going to work out all right."

He said in Ottawa a voluntary reduction program outlined earlier this week by Energy Minister Donald Macdonald should be put into effect immediately. The minister indicated it would be used only if shortages occur.

Douglas, his party's top energy critic, said the public will forgive the government if restrictions prove unnecessary later.

But the public would not overlook the hardship if heating oil runs short during the cold weeks ahead.

War-related Arab production cuts already threaten Eastern Canada with a shortage of more than 10 per cent before the winter ends, Douglas said.

Macdonald said rationing would be much harder to enforce between the Rockies and the Lakehead than in Eastern Canada where the major shortage threat exists.

He said shortages would directly affect only the British Columbia coast — which buys some offshore oil products—and the area east of the Ottawa Valley, where refineries rely entirely on imports.

In the central part of the country, fully supplied by pipelines from domestic wells, "it would be harder to get support" for any rationing system.

He did not say whether rationing — if it is needed — would be applied only in selected regions, but his remarks seemed to leave open that possibility.

But aside from rationing, still considered fairly unlikely by officials, Macdonald rei-

Continued on Page 2

Nixon Plans Too Late

Times News Services

WASHINGTON — President Nixon's new proposals to increase the supply of fuels showed little prospect Thursday of having an impact in time for the coming winter.

Sen. Lloyd Bentsen (D — Tex.) told the Senate commerce committee he had been informed by representatives of Sun Oil Co. the east coast faces a shortage of home heating oil of up to 40 per cent this winter.

At the same time, the president of the U.S. Coal Association told the Senate committee President Nixon's plan to convert power plants from oil to coal cannot be accomplished in time to avert the immediate crisis. The conversion could save 228 million barrels of oil per year.

Coal association president Carl Bagge said, "we're going to have real problems in trying to increase our productive capacity."

United Mine Workers research director Tom Bethel said coal production could be stepped up by about 10 per cent, but it would probably take about six months to achieve the increase. By that time the winter would be nearly over.

A recent Federal Power Commission report found only 44 per cent of the oil-fired power plants in the country could be converted to coal, and that the conversion process would take well over a year to complete.

The coal association said "coal mines are operating at close to full capacity right now. You have to get trained, experienced deep miners and you don't get them overnight."

At the same time, some railroads that would have to ship increased quantities of coal face tight supplies, even shortages of coal cars.

Robert Downing, vice-chairman of the Burlington Northern Railroad, said "I don't think there are any coal cars that are in surplus anywhere

Continued on Page 2

10 DAYS IN JAIL FOR NOT RISING

EDMONTON (CP) — Three people who decided to remain seated as the judge left the courtroom Thursday will have the chance to sit for the next 10 days — in jail.

The three had been sitting in the gallery during a trial and remained seated when court was adjourned. When told to stand, they refused and were taken before Judge John C. Coughlan, who told them he found their gesture in contempt of court.

He fined Barbara Plante, 25, of Edmonton, and two men who refused to give their names $100 or 10 days in jail in default.

When asked if they wanted time to pay the fine they said no and were taken into custody.

WESTCOAST EARNINGS UP

VANCOUVER (CP) — Westcoast Transmission Co. Ltd. reports net earnings for the first nine months of 1973 of $19,328,000 or $2.25 a share compaed with $12,698,000 or $1.51 a share during the same period last year.

In a report to shareholders, Westcoast Board chairman Kelly Gibson attributed the 49 per cent increase in earnings to a 16 per cent rise in gas volumes and an increase in gas sales revenue of 15 per cent more than the corresponding period last year.

INDEX

	Page
Births, Deaths	32
Classified	32-40
Comics	43
Entertainment	14-16
Finance	8-10
Family	28, 29
Prairies	23
Radio, TV	33
Sports	20-22

INSULATION SHORTAGE

A shortage of insulation materials is affecting the Greater Victoria area as badly as other centres and no real improvement can be expected until early next year.

Al Dysart, manager of Boyd Distributors Ltd., the sole supplier of insulation to local building supply dealers, said today the shortage has been felt since last summer's national rail strike and "there's just no catching up."

Dysart said insulation has been in short supply in other years, but the situation has never been quite so serious. He said it was difficult to estimate the effect on local construction, but the shortage must be slowing up building progress.

"We'll probably see the shortage continue until the New Year at least," he added. "The only thing that will help in some way will be the Prairies shutting down their construction due to the weather."

Elsewhere in Canada, industry spokesmen noted the shortage comes just when fuel price increases make insulation a wiser investment than ever.

Many lumber yards said they were out of stock, deliveries were slow and snapped up as fast as they arrived. Manufacturers' spokesmen said factories are from four to 12 weeks behind orders.

TORONTO MARKET TRADING

TORONTO 1:40 P.M. STOCKS
Distributed by CP
Toronto Stock Exchange—Nov. 9
Quotations in cents unless marked $. z—Odd lot. xd—Ex-dividend. xr—Ex-rights. xw—Ex-warrants. Net change is from previous board-lot closing sale.

Stock	Sales	High	Low	1:40 p.m.	Net Ch'ge
A—B					
Abitibi	6400	$14½	14	14	— ⅛
Acklands	6200	$13⅛	13	13	
Acme Gas	500	14	14	14	— 1
Acres Ltd	350	$13¼	13¼	13¼	
Acres A pr	z36	$45¾	45¼	45¾	
Acres wt	1800	210	200	200	—10
A.G.F.M	1000	420	415	415	— 5
Agnico E	100	550	550	550	—10
Agra Ind	1800	$12½	12½	12½	+ ⅛
Ahed M	200	130	130	130	
Akaitcho	1500	115	111	111	— 4
Albany	8000	89	88	89	+ 3
Alt East G	6200	810	800	810	+10
Alt Gas	10370	$11⅛	11	11	
Alta G C p	z10	$67½	67½	67½	
Alcan	6004	$38	37⅝	38	+ ⅛
Algo Cent	700	$15⅝	15¼	15¼	
Algoma St	5755	$22⅛	21⅝	21⅝	— ⅜
Alliance B	1100	$9¼	9⅛	9¼	+ ⅜
Alminex	2850	750	730	730	— 5
Alpa I	16300	$9¾	8⅞	9⅜	+ ¾
Alum 4½ p	65	$35	35	35	
Am Larder	1000	59	59	59	— 1
Am Eagle	900	95	95	95	
Am Leduc	5000	6½	6½	6½	
A Quasar P	300	$15	14¼	15	+ 1
Andres W	944	$28½	28	28	— 1
Anglo-Cn	1960	$20	20	20	+ ⅛
Ang CT 265	30	$35	35	35	
Ang U Dev	1100	73	73	73	— 2
Aquitaine	2215	$25⅞	25¾	25¾	+ ¼
Argus	100	$20½	20½	20½	
Asamera	2500	$15⅞	15⅝	15⅝	— ⅛
Asbestos	900	$19⅝	19⅝	19⅝	+ ⅜
Ashland C	950	$13⅝	13⅜	13⅝	+ ⅛
Ashland pr	100	$28½	28½	28½	
Atco Ind	533	$16⅞	16½	16½	— ⅜
Atl CCop	300	55	55	55	— 4
Atl Rich	z5	$103	103	103	
Atlas Yk	500	10½	10½	10½	+ ½
Ato Hard A	200	$10	10	10	+ ⅛
Bad Boy	300	$7⅞	7⅞	7⅞	— ⅛
Banister C	200	$22¼	22¼	22¼	— ¾
Bankeno	3950	700	690	690	—10
Bank Mtl	$134	$20¾	20½	20½	
Bank N S	2051	$39¾	38¾	38¾	— ¼
B Cdn Nat	1900	$19½	19½	19½	
Barex	3000	12	11	12	+1½
Bary Expl	500	61	61	61	
Beavr Eng	300	$6¼	6⅛	6⅛	— ⅛
Belding w	600	10	10	10	
Bell Canad	7037	$41	40⅞	40⅞	
Bell A pr	213	$46	46	46	
Bell B pr	245	$47⅞	47⅛	47⅛	— ¼
Bell C pr	435	$31¾	31¾	31¾	
Betim	1530	$16¼	16⅛	16¼	
Big Nama	3000	14½	14½	14½	
Bi Hawk	1000	78	78	78	— 2
Block Bros	7350	350	345	345	+ 5
Bomacf	100	5½	6½	6½	
Bomac A	300	7	7	7	
Bonanza I	900	335	325	335	
Bunty	38015	57	47	57	+14
Bovis Cor	1600	230	230	230	
Bow Valy	4550	$35⅞	35	35	— ⅜
BP Can	2640	$15	14⅝	14⅝	— ⅛
Bralor Res	2800	180	170	170	— 5
Bramalea	2650	5½	6¼	6⅜	— ⅛
Brameda	2000	60	57	60	+ 3
Brascan	4444	$20⅝	20⅜	20⅜	— ¼
Brenda M	3275	895	885	890	+10
Bright A	250	$17¾	17¾	17¾	
Brinco	1860	$5½	5¼	5⅜	+ ⅛
BC Forest	450	$23⅝	23½	23½	— ½
BC Frst p	z12	$40	40	40	
BC Sugar A	105	$19¾	19¾	19¾	
BCPh 4¾ p	50	$59	59	59	+ ¼
BCPh 6.80	z10	$22	22	22	
Brunsk	108400	570	560	565	+ 5
Budd Auto	1140	$13¾	13⅛	13⅛	— ⅜
Budd A w	200	775	775	775	—25
Burns Fds	z50	$16½	16½	16½	
Bushnell	500	$9¼	9¼	9¼	
C—E					
Cad Dev	970	$15½	15	15½	+ ¼
Cad Dev b p	100	$21⅛	21⅛	21⅛	
CAE Ind	z5	$10⅛	10⅛	10⅛	
Cal Pow	1000	$23¼	23⅛	23¼	+ ¼
Caal P 5.40 p	50	$88½	88½	88½	+ ¼
Calvrt Dle	1600	225	215	225	+15
Calvert	1000	22	22	22	— 2
Cambridg	100	$16⅛	16⅛	16⅛	
Camflo	6820	880	860	880	+25
Cam Chib	1300	725	720	720	+10
Camp RL	200	$54	54	54	
Campau A	1185	$9⅝	9½	9⅝	+ ¼
Campu 7p	400	$11⅛	11⅛	11⅛	+ ⅛
Can Cem L	810	$14⅛	13⅞	13⅞	— ⅜
Can Cem r	9430	35	30	30	— 5
C Geo	17523	256	248	252	— 2
Can Malt A	50	$29¾	29⅜	29¾	+ ¾
C Nor West	5700	810	800	805	+ 5
C Pakrs C	900	$24⅞	24⅝	24⅞	+ ¼
Can Perm	3350	$21¾	21¾	21¾	
CS Pete	5700	605	590	600	
CS Pete w	1000	94	94	94	— 1
CSL pr	100	475	475	475	+25
C Tung	18500	350	340	340	— 5
C Bonanza	6050	195	185	185	—15
Cdn Brew	8230	475	460	460	—15
C Cable w	600	380	375	375	— 5
Cdn Cel	1710	58⅛	8	8	— ⅛
C Curtis	350	63	63	63	— 2
Cdn Equty	z110	$16⅞	16¾	16⅞	
CEx Gas	5200	430	415	425	— 5
C Found	705	280	280	280	+ 5
CGE pr	25	$26¾	26¾	26¾	— ⅜
CG Invest	100	$79	79	79	
C Homestd	2800	855	845	850	
CHydr	250	$8⅞	8⅞	8⅞	
C Imp Bank	3477	$31⅛	30⅞	30⅞	— ⅛
C Ind Gas	496	310	9⅞	9⅞	— ⅛
CIL	29775	$19½	19⅛	19⅛	+ ⅛
C Int Pow	174	$14	14	14	
C Manoir	2700	420	400	400	—10
C Malart	3700	41	40	40	
C Memorial	100	395	395	395	+ 5
C Merrill	120	575	575	575	
C Ocdental	581	$13¾	13½	13½	— ⅜
CP Inve pr	5900	$34⅜	34⅜	34⅜	— ¼
CP Inve w	9255	400	385	390	—10
CP Ltd	14740	$16½	16⅛	16⅛	— ¼
CPL A p	700	$10¾	10¾	10¾	
C Reserve	900	595	585	595	— 5
Cdn Sup O	1908	$56¾	56⅜	56⅜	— ⅜
Cdn Tire	100	$54⅛	54⅛	54⅛	+ ⅛
Cdn Tire A	672	$55½	55⅛	55¼	
C Utilties	900	$10⅝	10	10	— ⅛
C Util $1.25	500	22	21⅝	22	
C Util w	1000	325	310	310	+10
C Vickers	z3	$17½	17½	17½	
CWN G 4 pr	300	$11	11	11	+ ⅛
Candel Oil	509	$11⅞	11¾	11¾	—¼
Canron	600	$20¼	20⅛	20⅛	
Cara	200	$7¾	7¾	7¾	— ¼
Carrier JD	100	295	295	295	+15
Cassiar	300	$12	12	12	— ⅜
Cassidy L	1000	$5¾	5½	5¾	+ ⅛
CC Yachts	z50	365	365	365	
Celanese	1800	$6¾	6½	6⅝	
Celon 175 p	100	$21	21	21	— ¼
CFCN	140	$8½	8½	8½	
Chemalloy	5700	315	305	315	
Chestrvile	3500	17	16	17	+ 1
Chib-K	42800	58	49	52	— 2
Chieftan D	1295	$13½	13	13	— ½
Chimo	600	113	113	113	
Chrom	z10	140	140	140	
Chrys	15380	$21	20⅛	20⅛	— ⅞
CHUM	z20	$8½	8½	8½	
CHUM B	145	$10⅞	10⅞	10⅞	— ⅛
Ciarcan	500	355	350	350	—15
Coch Will	1000	72	72	72	— 3
Cckfield	3400	6	6	6	
Coles Book	200	8	8	8	— ⅛
Cominco	5490	$38	37¾	37¾	
Com Cap	2375	300	295	300	+10
C Holiday I	125	$10⅛	10⅛	10⅛	— ⅛
Computel	200	$8½	8	8	— ¾
Comtech	500	350	350	350	
Coniagas	2500	80	80	80	
Conn Bath	3915	$31½	30¼	30¼	— ⅜
C Bah w	10740	360	330	330	— 5
Con Bldg	1700	285	285	285	
Con Fardy	2000	113	110	110	— 5
CDurham	1450	62	61	61	
C Marben	z100	95	95	95	
C Norlsh	500	195	191	195	+ 3
C Rambler	700	325	325	325	
Con Textile	200	415	405	415	—20
Con Distrb	$400	$22	21½	21½	— ¼
C Gas	10278	$17	16½	16¾	
Cop Fields	300	144	144	144	+ 4
Corby vt	450	$20⅛	20	20	— ¼
Corby B	100	$20¼	20¼	20¼	
Cornat Ind	850	$5¼	5¼	5¼	
Coronto p	1250	460	450	450	—10
Corp Food	400	$5½	5½	5½	
Coseka R	1300	290	285	285	+ 5
Costain R	300	$7	6¾	7	+ ½
Craigmt	3400	760	755	760	
Crain R L	200	$9¾	9¾	9¾	+ ¼
Crestbrk	1925	$11¾	11½	11½	— ¼
Cstland	2000	11½	11½	11½	
Crwn Life	50	$78⅞	78⅞	78⅞	+ ⅞
Crush Intl	875	$11¼	11⅛	11¼	+ ¼
Dawson D	700	$8⅜	8¼	8¼	—⅛
Debhld B p	25	$81	81	81	+ ½
Decca R	2100	700	680	680	+ 5
D Eldona	3000	42	42	42	+ 1
Delton Ltd	300	5	5	5	
Denison	2923	$48⅞	48½	48¾	+ ¾
Dicknsn	1144	335	325	335	+ 5
Digtech	100	165	165	165	
Discovry	500	102	102	102	— 3
Distl Seag	3170	$43¾	43¼	43¼	— ¼
Doman I	300	$10⅛	10	10⅛	+ ⅛
Dome	2900	$105	104	105	+2½
Dome Pete	2650	$40⅝	39¾	40	— ½
D Bridge	218	$39½	39¼	39½	+ ¾
D Explor	2000	68	67	67	— 1
Dofasco	4769	$31	30¾	30¾	— ⅛
Dom Glass	100	$13¼	13¼	13¼	
Dom Lime	200	$10	10	10	— ¼
Dom Store	250	$14⅜	14⅜	14⅜	
D Textile	1500	$10½	10½	10½	
Domtar	6248	$26	25¾	25¾	— ⅜
Donlee M	200	400	400	400	
Donald Pal	1000	53	53	53	+ 3
Donjale	z67	20	20	20	
Du Pont	225	$28	27¾	28	— ¼
Durbane	1000	$7⅜	7¼	7¼	— ¼
Dylex L A	1950	$9½	9½	9½	+ ⅛
Dynsty	16620	$13	12¾	12¾	
Estn Prov	200	$5¼	5¼	5¼	
East Sull	1020	267	266	266	— 4
E-L Fin	500	$8¾	8¾	8¾	— ⅛
E-L Fin w	300	310	300	300	—10
Electro ltd	225	$12¼	12¼	12¼	
Electro K	1100	215	210	215	— 5
Elks Stors	425	$18¼	18	18	—¼
F—J					
Fairview	2050	$22	21⅝	22	+ ½
Falcon C	5029	$14½	14⅛	14⅛	— ⅛
Falcon	16046	$82	76½	78	—7⅜
Fed Diver	700	105	105	105	
Fed Ind Ltd	200	$6½	6½	6½	
Finning T	800	$12⅝	12⅝	12⅝	— ⅜
F City Fin	200	$8¼	8¼	8¼	— ⅜
Foodex S	258	$7¾	7⅜	7¾	— ¼
Ford Cnda	110	$92¼	92¼	92¼	
F Seasons	520	$6⅞	6⅞	6⅞	
F Sea A pr	8730	$9¼	9⅛	9⅛	+ ⅛
Francana	400	$11½	11⅜	11½	+ ¼
Fraser	100	$25⅛	25⅛	25⅛	+ ⅛
Frobex	z142	23	21	21	
Gaz Metr	100	$5⅜	5⅜	5⅜	+ ⅛
Gen Distrb	100	$11⅛	11⅛	11⅛	
GMC	1001	$61¼	60½	60½	—1½
Genstar L	1200	$19¼	19	19¼	
Gnstar L w	800	665	640	640	—20
Gesco Dis	100	$7	7	7	
Gloraltar	6500	$13	12½	12⅞	+ ⅜
Gnt Mascf	4600	305	300	300	+ 4
Golun	10140	120	98	120	+21
Goldrim	1000	8	8	8	+2½
G Mckay A	300	$6	6	6	— ⅛
Goodyer	z50	$18⅜	18⅜	18⅜	
Glendale	405	$9	8⅞	9	
Graft G	80	$31⅞	31⅞	31⅞	+ ¼
Granby	150	$19¾	19¾	19¾	— ¾
Granduc	500	370	370	370	+ 5
Gt COilsds	100	890	890	890	—10
GL Nickl	100	283	283	283	+ 3
GL Paper	1496	$26½	26½	26½	— ½
GL Pap w	1400	880	865	865	—25
GN Capital	550	37	7	7	
Gr Plains	600	$31¼	31	31	
Gt West S	1250	330	330	330	— 5
Greb IB	200	$13¼	13¼	13¼	
Greyhnd C	600	80	80	80	
Greyhnd	719	$17⅜	17⅜	17⅜	— ⅛
GSW Cl A	z50	$5¾	5¾	5¾	
GSW Cl B	100	$5¾	5¾	5¾	— ¼
Guar Trst	z140	$11⅞	11½	11⅝	
Guard Cap	z20	$5½	5½	5½	
Gulf Can	6810	$33¼	33	33¼	+ ½
Hambro C	150	$7	7	7	+ ¼
H Group	200	$8¾	8¾	8¾	
Ham Tr pr	z5	$19½	19½	19½	
Hard Crp A	600	$7¾	7½	7½	— ⅛
Hard Crp C	100	$7½	7½	7½	
Harris JS	700	$6⅝	6⅝	6⅝	+ ¼
Harveys F	1300	145	145	145	
HWood A	100	190	190	190	
Hawker S	875	$5¾	5⅝	5⅝	
Hays Dna	537	$8⅝	8½	8½	— ¼
Hedway C	100	480	480	480	—20
Hollinger	627	$48½	48¼	48½	+ ¼
Home A	2845	$54⅞	53¾	54	— ½
Home B	100	$49	49	49	
H Bramor	700	$6¼	6¼	6¼	— ¼
Houston O	2400	360	350	350	—10
Huds Bay	3765	$28¾	27⅞	28	— ⅜
Hudson	12240	$20⅞	20⅜	20⅞	+ ⅛
HB Oil Gas	2674	$46¼	46	46	— ¼
Hughs-O p	z50	$19	19	19	
Huron Erl	500	$31⅞	31⅝	31⅝	+ ⅛
Husky	17245	$28⅛	27¾	27⅞	+ ¼
Husky D w	7712	$12⅜	12⅛	12¼	+ ⅜
Husky E w	2300	$14	13⅝	13⅝	— ⅛
Hy's Ltd	290	405	405	405	
IAC	1540	$18	17¾	17¾	— ⅛
Imasco	z50	$30½	30½	30½	
Imp O	13149	$45	44⅝	44¾	— ⅛
Indusmin	200	$11	11	11	
Inglis	100	$16	16	16	+ ¼
Inland Gas	805	$9⅝	9½	9½	
Intrmetco	200	475	475	475	
IBM	63	$277¼	277¼	277¼	—2¾
IMC	400	$33½	33½	33½	—5½
Int Mogul	6366	975	950	975	+ 5
Mogul A	400	$16	16	16	
Inco	10612	$36¾	36¼	36¼	— ⅛
Int Obaska	6000	23	23	23	
Interpool	200	$15⅞	15¾	15⅞	
Intpr Pipe	3210	$24⅝	24¼	24¼	
Int Pipe w	660	925	910	910	+20
Ipsco	2750	$14¾	14	14¾	+ ¼
Inter Tech	500	33	33	33	+ 1
Inv Group	100	$9½	9½	9½	+ ⅛
Inv Grp A	1950	$9⅜	9¼	9⅜	— ⅛
Inv Grp S p	200	$21¾	21⅝	21⅝	
Irwin TA	2025	$6⅛	6	6	— ¼
ITL Ind	300	390	390	390	
IU Intl	4750	$24⅜	23⅝	23⅝	— ½
I UIntl A	100	60	60	60	— 7
Ivaco Ind	640	$11½	11½	11½	— ¼
Jannock	2625	$6½	6⅜	6½	+ ¼
Jannock A	200	$13¼	13¼	13¼	
Jannock B	200	$12⅝	12⅝	12⅝	
Jelex	3100	28	27	27	
Joutel	2200	37	37	37	
K—N					
Kaiser	32325	$5⅜	480	5⅛	+32
Kaps Tran	2800	56	5⅞	6	+ ¼
Keen Ind	250	$13⅛	13⅛	13⅛	
Keeprite C	z25	$10¾	10¾	10¾	
Kelly DA	z25	5	5	5	
Kelsey H	100	$13¾	13¾	13¾	— ¼
Kerr Add	1825	$13½	13¼	13½	+ ¼
KAnacon	z33	31	31	31	
Koffler	450	$6⅞	6¾	6¾	
Koffler w	200	235	235	235	
K-Tel Intl	234	$5⅜	5¼	5¼	+ ⅛
Labatt A	575	$26⅛	25⅞	26⅛	+ ⅛
Labatt A p	1100	$25⅞	25¾	25¾	
Lab Min	9900	$46½	46	46	+ ½
Lacanex	1300	50	50	50	+ 3
Laidlaw T	900	$12½	12½	12½	
Lakehead	3000	13	13	13	— ½
LOnt Cem	6725	485	465	465	—25
L Shore	193	276	276	276	— 6
La Luz	150	280	280	280	— 5
La Vrndr	400	$7⅛	7⅛	7⅛	— ⅛
Laura Sec	600	56	5⅞	6	+ ⅛
Lau Fin	130	11	11	11	— ¼
Lau Fn 140	100	$18½	18½	18½	+ ½
Lau F 2.00	125	$26⅜	26⅜	26⅜	+ ⅜
Leigh Inst	350	$6⅜	6¼	6¼	
Leons Frn	100	$12⅞	12⅞	12⅞	+ ⅛
LevyA pr	100	56	6	6	
Life Inv	700	140	120	125	—15
Life Inv A	2300	11	10	11	
Lincoln Tr	100	$17½	17½	17½	+ ¼
Lob Co A	572	$5½	5⅜	5⅜	— ⅛
Lob Co B	850	$5⅜	5⅜	5⅜	— ⅛
Lob Co pr	z37	$27½	27⅜	27⅜	
Lob G A pr	250	$17	17	17	
Lob G B pr	326	$17⅞	17⅜	17⅜	+ ⅛
Lochiel	600	320	320	320	—10
Loe bM	560	465	460	465	—15
Logistec C	500	375	375	375	+25
Lost River	1000	280	280	280	
Lytton M	200	161	155	155	+ 1
Maclarn A	400	$34	33¾	34	+1½
Maclarn B	100	$32	32	32	+ ½
Mcla nH A	254	$12½	12½	12½	— ⅜
MH Cable	554	$14⅛	14	14⅛	+ ⅜
M oBLtd	6300	$37⅞	37⅜	37⅜	— ⅛
Madeline	1416	525	520	520	+ 5
Magna Int	300	$10¾	10¾	10¾	
Magnason	300	$7⅞	7⅞	7⅞	+ ⅛
Magnetcs	900	80	80	80	— 2
Maher pr	100	$7¾	7¾	7¾	+ ⅛
M Lt Mills	780	$21⅜	21⅛	21⅛	— ⅛
Man Bar	1000	53	53	53	— 2
Marcana	2666	18	16	16	— 2
Mrtme Ele	100	$9⅝	9⅝	9⅝	— ⅜
Maritime	200	$19⅜	19⅜	19⅜	— ¼
Martim A p	100	$9⅝	9⅝	9⅝	— ⅛
Markbro	25750	$16¼	15⅞	15⅞	— ⅜
Markel F	200	$6¾	6¾	6¾	
Martin	500	22	22	22	
Mass Fer	8104	$24	23½	23½	— ⅜
Matchan	1000	8½	8½	8½	+ ½
Mattgmi	200	$35⅛	35⅛	35⅛	— ⅛
Maxam	1000	37	36	37	+ 1
Mc Intyre	9330	$60½	58½	59½	—1¼
McLaghin	956	$18⅜	18¼	18⅜	+ ⅜
Melton RE	100	385	385	385	—15
Melton A w	500	250	250	250	
MEPC	z50	$10½	10⅜	10⅜	
MEPC p	100	$19½	19½	19½	+ ⅜
MEPC w	3100	450	440	440	—10
Mercantil	950	$21⅞	21⅞	21⅞	
Merland r	2586	295	295	295	— 5
Merland E	300	220	220	220	— 2
Met Sir 6/ p	100	$17½	17½	17½	
MICC	388	$34⅜	34	34⅛	+ ⅛
Microsyst	820	8	7⅜	7⅜	— ⅜
Micrsys w	1600	455	450	450	— 5
Midcon	2100	77	75	77	
Midri	52000	25	21	23	+ 3
Minda	10200	425	400	400	—20
MLW Wor	200	$15⅛	15⅛	15⅛	+ ⅛
Molson A	930	$25¼	25⅛	25¼	
Molson B	500	$24½	24½	24½	
Mon Inv	500	$9½	9½	9½	+ ¼
Monarc W	100	305	305	305	+ 5
Monenco	z50	$10½	10½	10½	
Montrey A	1400	52	52	52	— 3
Mtl Trust	z15	$20½	20½	20½	
Moore	3600	$57⅛	56½	56½	— ¼
Morse A	550	$16¼	16½	16¼	+ ¼
MTS Inter	1500	57	55	55	+ 1
Multi	127413	92	85	90	+15
Murphy	2500	$10¼	10⅛	10⅛	+ ⅛
Murritt P	1100	270	270	270	
Nabrs Dlg	100	$13	13	13	
NaChrs I	2925	$13⅜	12⅝	12¾	— ¼
Nat Drug	440	56	6	6	
Na tSea A	500	$16⅛	16½	16½	— ⅛
NBU Mine	1700	325	315	315	
Neonex	2800	300	295	300	+10
New Alth	2000	13	13	13	
NB Tel	z25	$14	14	14	
Newconx	300	575	575	575	
N Gvue	16700	15½	15½	15½	— ½
Newnor	5000	6	6	6	
N Provid D	2200	27	27	27	
NQue Regl	900	580	580	580	
N York Oil	z1	90	90	90	
Nfld LP	220	$11¾	11¾	11¾	— ¼
Noble M	3500	115	115	115	— 1
Noma Ind	100	$7¾	7¾	7¾	
Nor Acme	2500	15½	15½	15½	— 1
Noranda A	1810	$56½	55½	55⅞	— ⅜
Nordair L	300	465	455	455	+ 5
Norlex e		See list below.			
NC Oils	900	730	725	725	— 5
Nor Ctl G	4600	$11¼	11	11⅛	— ⅛
Nor Ctl B p	1100	$23⅞	23½	23⅞	+ ½
Nor Ct 150 p	1600	$23½	23½	23½	
Nor Ctl w	1600	440	440	440	+10
Northgat	8200	495	475	485	
Nthld	11800	26½	25	26½	+ ½
NW Util p	25	$51	51	51	— 1
Nowsco W	350	$10⅝	10⅜	10⅝	+ ⅛
NR DMin	4500	40	39	39	—2½
NSI Mark	1050	185	185	185	— 5
Numac	9430	$19	18½	18½	— ½
NuWest D	100	$10¼	10¼	10¼	
N WFin	577	175	175	175	+ 5
O—S					
Oakwood P	8450	199	195	195	— 3
Obrien	13700	135	127	129	+ 2
Ocdentl Pt	600	$11	10⅞	10⅞	— ⅛
Oceanus I	z30	81	81	81	
Ocelot Ind	1500	560	550	555	— 5
Oil Patch	1600	360	355	360	
Ontario Tr	200	$8¼	8¼	8¼	— ¼
Orchan	250	490	490	490	— 5
OSF In d	200	$7⅛	7⅛	7⅛	— ⅛
Oshawa A	2740	$8⅛	7⅞	8	
Oshawa w	845	67	64	64	— 3
Pac Pete	3281	$34	33¾	33¾	+ ⅛
Pac West A	200	$9⅜	9⅜	9⅜	+¼
Pac W AA p	100	$36¼	36¼	36¼	+ ⅛
Page Pet	828	395	390	390	+ 5
Pamour	3100	550	540	550	+20
Pancana I	300	200	200	200	
Pan Cent r	431	125	125	125	+ 4
Pan Ocean	6309	$18¼	17¾	17¾	— ¼
PanCdn P	9494	$14⅞	14½	14⅝	
Patino N V	100	$25	25	25	
Pe Ben O	2350	$7⅜	7	7⅜	+ ⅛
Peel Elder	200	$11¾	11¾	11¾	— ⅛
Peerless	z50	$7⅜	7⅜	7⅜	
Pembln A	500	425	420	420	— 5
Pennant	1566	350	350	350	— 5
Penet r	12000	8½	8	8½	
P Depl S	640	$11⅛	11⅛	11⅛	+ ⅜
P Jewl A	100	$9	9	9	
PJewl pr	z11

Bilingulism . . . With Some Humor

OTTAWA (CP) — In an effort to relieve "anxieties and misunderstanding" the official languages bureau will distribute 40,000 copies of a Safari Kit to help public servants make their way through the bilingualism jungle.

The kit consists of two booklets. One, entitled Twenty Questions . . . And a A Few More on Canada's Official Languages, answers the questions Keith Spicer, the official language commissioner, says he is most often asked.

The other booklet, The Jungle Book on Official Languages, is illustrated with cartoons and defines the responsibilities of departments involved in the bilingualism program.

Spicer said in an interview that one of his biggest responsibilities is to change the climate surrounding the Official Languages Act.

And the best way to get a controversial message across is with humor.

"The country that laughs together, lasts together," he said.

"Bilingualism, like capitalism, communism and ketchup, offers least 57 varieties," Mr. Spicer says in a preface to The Jungle Book.

"The interested citizen — especially the federal employee — who wants to glimpse a little light through the thicket of programs, policies, jurisdictions, and Act of Parliament affecting official languages need not feel shame at bewilderment.

"Bureaucratic fallibility not-withstanding, my colleagues and I have long thought somebody out to have a go at a kind of survival kit, for the roughly 400,000 federal employees who, to greatly varying degrees, are called on to make Parliament's wish for linguistic fair play a reality . . ."

The brochure, he says, "sketches out a brief but nuts-and-bolts do-it-yourself guide" for those who want to do more than "muddle through with the fascinating job of getting and keeping our two official languages on an equal footing."

For sheer motivation, nothing beats biology, "so we wrote this guide at least in its titles in the style of a sex manual."

Ski Star Married

ARCHAMP, France (UPI) — Skiing star Jean-Claude Killy, 30, married French movie actress Daniele Gaubert last week in this alpine town, near Geneva.

LESSONS PLANNED

LONDON (WD) — China has placed an order for English-language courses with a department of the British Broadcasting Corporation in London which organizes this service.

It indicates a decision by Peking to step up the size of China's foreign-language instruction program emphasizing English as the preferred tongue.

So far as can be determined there has been no comparable order placed in the United States despite the new Sino-American entente which began with President Nixon's visit last year and continues with the forthcoming mission by Henry Kissinger.

The Chinese order is for 14 full courses in the series prepared by the BBC at its External Services offices here.

Watch For The
TOWNE CINEMA
Douglas and Humboldt
Opening Soon

Bacchanalia Cabaret
388-6684, 905 Esquimalt Rd.
(Kitty Corner from Maverick Market)
OPEN TUES. TO SAT.
STRIP SHOW New Girl Weekly
"MONIQUE TRUDEAUX"
12:30 Luncheon Show
Evenings 10:30 and 12 Midnight
BAND "ONE TON" Featuring LINDA BRAWN

ARMISTICE DANCE
SATURDAY
Entertain your friends and weekend visitors with us for an evening of cabaret style dancing. The Big Band Sound of George Kraeling's famous Seaview Room Orchestra featuring hit parade songs and tunes that were your favourites during the wartime years.
Instrumentalist 8:45-9:30
Dancing 9:30-1:00 a.m.
$6 a Couple
Table Reservations 658-5224
McMorran's Seaview Room
"The Island's Finest Maple Floor"
5110 CORDOVA BAY ROAD

Shangri La
THE PLACE FOR CHINESE FOOD
Dining Lounge Open Daily
732 Johnson Street
384-7811
Free Delivery

Felice's Ristorante
Truly Victoria's only Italian dining lounge, serving fine Italian cuisine and traditional steaks from Alberta beef, carefully prepared to your taste.
Live entertainment by the Ted House Trio Friday and Saturday from 8 p.m. 'til 1:00 a.m. will enhance your evening in the luxurious relaxing atmosphere.
RESERVE EARLY:
For your Christmas and New Year's banquet or reception.
Felice's RISTORANTE
634 Humboldt Nootka Mall
(Across from Empress Hotel)
or Walk through from Courtney St.,
Reservations Suggested
385-3441

LOOK
FOR TEENS HAVING FUN IS
EVERY FRIDAY NIGHT
SKATING 8:15
Victoria Memorial Arena
★ Supervised Skating
★ Requests and Dedications
★ Good Music ★ Top 20
★ Fabulous Door Prizes
★ Meet Your Favourite Guy or Gal and Skate Together Arm in Arm
★ Where the Action Is ! !

SMORGASBORD
FRI. - SAT. - SUN.
5 p.m. 'til 9 p.m.
$6.95 Per Couple or Two People
Dominion HOTEL
Reservations 384-4136
700 BLOCK YATES

Captain Gerald Carter welcomes you aboard!
The GALLEY
features
Steak and Lobster
$7.85
Delectably prepared by Our Master Chef . . . Roy
Open 'til 10 p.m.
Sunday 'til 9 p.m.
A full service hotel
Swiftsure Inn
427 Belleville St.
On Victoria's Inner Harbor just West of the Parliament Buildings
FOR RESERVATIONS, PHONE 386-2811

GROCERIES
OPEN
24 HOURS
AT
QUONLEY'S
GOV'T AT FISGARD

CREST MOTOR INN
BUSINESSMEN'S LUNCHEON
11:30 a.m. to 3:00 p.m.
Featuring Daily Specials
PROVINCIAL DINING ROOM AND COFFEE SHOP
OPEN WEEKDAYS
7 a.m.-10 p.m.
SUNDAYS and HOLIDAYS
8 a.m.-10 p.m.
386-2421
544 BELLEVILLE ST.
Facing the Inner Harbour

Unique to Victoria
CHEZ PIERRE
A New French Restaurant
"Have You Tried It?"
For Reservations
388-7711
512 YATES STREET
Corner of Yates and Wharf

IT'S IMPOSSIBLE
To Enjoy an Evening More
Excellent Dining
Enjoy The IRRESISTIBLE RHYTHM of Mark Anderson at His Wurlitzer Organ and Piano
Outstanding Facilities for Private Parties
The Net Loft
640 MONTREAL 388-5551
RESERVE NOW FOR YOUR CHRISTMAS PARTY

CHRISTMAS RESERVATIONS
AVAILABLE NOW!
Parties and Banquets in our new 'Oasis" Room. Superb Facilities and Accommodation for up to 100 people.
Dining and Dancing in the EXOTIC PERSIAN ROOM to the PAUL TERRY GROUP
CENTURY INN
The Inn on Centennial Square
383-1151 We Park Your Car Free

The Royal Oak INN
Hospitality is a Tradition with us!
SUNDAY in the Strathmore Room
Prime Ribs of Beef 5.95
Family Smorgasbord in the Thatch
MONDAY
Steak & Lobster 5.95
in the Strathmore Room
4680 ELK LAKE DRIVE, VICTORIA, B.C., TEL: (604) 658-3231

the Zodiac house
DINING LOUNGE
Tues. - Fri., 11:30 a.m. to 10 p.m.
Sat. and Sun., 5 p.m. to 10 p.m.
We do suggest
Reservations 383-7811
820 ESQUIMALT ROAD
under the sign of the Zodiac

Clare Anderson presents
the RED LION INN
"John and Jeannine"
Jeannine, a pretty young French girl with a voice and personality to match, also plays fine guitar.
John, considered one of Canada's leading guitarists, blends both his music and voice to make this an excellent entertaining unit.
John and Jeannine, though only a duo, through amplification can provide excellent dance music where demanded. All this plus their charm provides a pleasant evening of entertainment.
Nightly 8:30 'til 1 a.m.
THE RED LION MOTOR INN
For Reservations Call 385-3366
3366 DOUGLAS STREET
(NEXT TO THE WORLD OF PLEASURE)

"LET'S MAKE A DEAL"
"If Luncheon is Part of your business, it's the best deal you'll make all day."
Luncheon and Dinner at Reasonable Prices
★ Thurs., Fri., Sat.
Jim Furmston at the piano and organ.
The Sherwood Room
SHERWOOD PARK INN
123 Gorge Road E. Res. 386-1422
Ample Parking

The Royal Oak INN
EVERY SUNDAY
Family Smorgasbord
5 - 9 p.m.
IN THE THATCH
Monday Special
Armistice Day Smorgasbord
Reservations Please
4680 ELK LAKE DRIVE, TEL: 658-3231

Dr. PEARKES Arena 3100 TILLICUM 388-6664
PUBLIC ICE SKATING
FRIDAY
7:00 - 9:45 p.m. — Public
SATURDAY
10:30 - 12 noon—Family
1:30 - 3:30 p.m. — Public
8:00 - 10:00 p.m. — Public
SUNDAY
1:30 - 3:30 p.m. — Public
7:00 - 9:00 p.m. — Public
PARENTS and TOTS CANCELLED MON. NOV. 12 ONLY
Mon., Wed., Fri. — 10-11:30 a.m.
Thurs. — 1:30 - 3 p.m.
Learning Carts Available

HOWLIN' WOLF
chicago blues session
VICTORIA MEMORIAL ARENA
9 pm — SAT. — NOV. 17th
Guest Artists: bro
TICKETS:
$3 advance; $4 door
Arena Box Office
Richards Records

The Sensational
FEUX FOLLETS
Canada's National Dance Ensemble
ARE COMING TO TOWN!
Sunday, November 25th—2:30 p.m.
Monday, November 26th — 8:30 p.m.
AT THE ROYAL THEATRE
More than magnificent entertainment — Canada's colourful history unfolds on stage in an explosion of brilliance that has left audiences breathless from coast to coast. Victoria's popular BILL HOSIE, with his magnificent voice and easy manner helps weave this sparkling tapestry of music, song and dance into the very spirit of Canada.
FEUX FOLLETS ARE PRESENTED BY THE VICTORIA SYMPHONY.
Sponsored by the Royal Bank of Canada
Tickets from the Symphony Box Office, 748 Johnson Street
Telephone 385-6515
PLEASE—Book early to avoid disappointment. See ad in this paper re "4 STAR SPECIAL"

TOMORROW
McPHERSON PLAYHOUSE
2 Shows: 6:00 - 8:30 p.m.
World Adventure Tours Presents:
SPAIN
TRAVELTALE FILM
In Gorgeous Color
Narrated in Person by
WALTON SID DODSON
See the great cities of Madrid, Barcelona Toledo, Granada, and La Mancha in the Pyranees plus the Mediterranean resorts.
Res. $2.75, $2.25, $1.75
At Theatre, phone 386-6121

the VICTORIA SYMPHONY
PRESENTS
The 4 Star Special
IN THE ROYAL THEATRE
Outstanding Events and Concerts for the Whole Family
The Sensational FEUX FOLLETS
Canada's National Dance Ensemble
An exciting kaleidoscope of Canada in Dance, Song and Theatre.
SUN., NOV. 25th 2:30 p.m.
MON., NOV. 26th 8:30 p.m.
THE WORLD'S GREATEST JAZZ BAND
Of Jank Lawson and Bob Haggart
"The world's greatest jazz band? You bet! It is the greatest."
—Winnipeg Tribune
Sunday, Dec. 2—2:30 p.m.
Sunday, Dec. 2—8:30 p.m.
THE CHRISTMAS SURPRISE BOX
The Victoria Symphony Orchestra . . .
Laszlo Gati, Conducting
with the world famous Guitarist, Pepe Romero, and other great soloists in a Surprise Concert.
SUN., DEC. 16th 2:30 p.m.
MON., DEC. 17th 8:30 p.m.
THE ROYAL WINNIPEG BALLET
With Orchestra
in well-loved Classical programs for the whole family . . .
SUN., JAN. 20th 2:30 p.m.
MON., JAN. 21st 8:30 p.m.
GET YOUR RESERVED SEATS FOR ALL FOUR STELLAR PERFORMANCES AND A SUBSTANTIAL DISCOUNT BY BUYING THE WHOLE SERIES!
Series price for all four performances only $12 - $15 - $18 and $19
Single Tickets available at regular prices
On sale now at the Symphony Box Office, 748 Johnson Street, Telephone 385-6515
BOX OFFICE HOURS — Monday through Friday 9-5 p.m., Saturday 10:00 - 4:00 p.m.

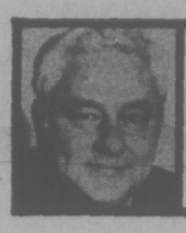

jack scott

Goodbye, Written Word —It's a Sad Farewell

I have been looking at some essays written by first-year university students in a certain English class—was asked, in fact, to look at them to reach the inescapable conclusion that will churlishly occupy this space today. There's no other word for them but "dreadful."

The instructor wants me to make the point that nine out of 10 students arrive at the university level without the ability to express themselves coherently in writing. These compositions offer abundant proof of that. They consist largely of unrelieved cliches without the saving grace of originality or that exact choice of a word that can light up the dreariest sentence. They are written, it's clear, by young people whose affection and affinity for a living language has never been aroused.

My friend believes that, of all the subjects taught at the pre-university level, it is the most important and the most bungled. If, as he says, students are arriving at the arena of higher education without the ability to express themselves, then every course begins with a built-in handicap. A student who is not able to put into passable prose what he's fed in knowledge and the conclusions he makes on his own is, obviously, ill-equipped to benefit from the learning process.

On the face of it the evidence would suggest that the art of writing — that is, the art of putting down ideas, impressions and information in an individual way — is taught just as ineptly as it was a generation ago.

★ ★ ★

These particular essays indicate clearly that their writers simply never learned that writing may be a joy rather than merely a job, that it may be fun and not merely a chore. Since both the spelling and the grammar are downright pathetic that tends to wipe out the complaint of my own school years — that we were taught nothing but spelling and grammar — but there's very little in these pieces to suggest that there's any more inspiration to develop the creativity of using the language.

Yet I have wondered if this is not simply part of a much wider situation, if writing as a means of communication isn't in fact, in a process of galloping decay.

I know from my own experience as a newspaper columnist that the amorphous creature we know as The Reader simply does not respond, in writing, as he once did. Time was when almost any opinion would elicit an agreeing or dissenting opinion by mail. Sometimes this would be merely an exercise in erudition, but more often than not it was a genuine expression of another view or combat in which your own choice of weapons — words — was accepted.

Opinion or controversy still brings a response, but now it is almost entirely by telephone and by a form of debate with the spoken word, very directly, without any of the subtle or penetrating parry and thrust that once enlivened every columnist's day and, very often, his column.

Editorial page editors, too, find that there's been a startling change in the last 10 or 12 years. Apart from a few "regulars", some of them extremely good writers, some merely eccentrics, the letters-to-the-editors columns have become so flat that at least one newspaper, the Toronto Star, solicits and pays for opinionated letters from literate contributors with strong views.

It does not seem to matter in which area you look. Where communication or self-discovery was once achieved by the written word there is now a kind of waste land.

★ ★ ★

The exchange of letters, once the guaranteed cement of a friendship threatened by separation, is largely a thing of the past. I think back sadly to the days when I had a kind of penpal relationship that reached to the four corners of the world. But now people simply do not write letters as they did. You count yourself lucky to receive a stenographic report from some distant friend. One of the most engaging of all letter-writers now actually dictates his cryptic message to a secretary when he has some news for me where once he took pains to regale me with amusing and thought-provoking paragraphs.

The diary or the daily journal, in which men and women chronicled the saga of their own passage though the world, is as extinct as the Golden Plover. While I can look back into my grand-father's journal and read a beautifully-written account of life in those times, so different in many ways yet startlingly similar in the ways of the heart and mind, I doubt if my grandchild will have anything of record as orientation with the past.

Why this should be true in a day when, so the publishers tell us, more books are sold than ever before, I do not know, I suppose it has something to do with television, with the ready-made opinion or ideas that flood in upon us through the spoken word so that there's no apparent need to grope for opinions or ideas of one's own as there was when writing, itself, was the prevailing medium.

Is it any great loss? Yes, I think it is. Writing alone provides, I believe, the means to arrive at a personal conclusion. Even newspaper columnists find that it is the only way to examine a set of facts and to arrive at an independent verdict, very often one that is a revelation.

If, as these university essays would seem to indicate, writing has become simply an automatic exercise, like the putting together of alphabetical blocks, then I despair for the future of original thought.

One Charge Follows Another

One thing led to another for an Esquimalt man when Saanich police stopped him Monday.

Roger Leslie Dyer, 29, of 3–516 Admirals, was charged with impaired driving. Tuesday, Judge William Ostler found him guilty and fined him $400.

Meanwhile, police had checked their files, so on Wednesday Dyer appeared in Nanaimo provincial court on a charge of careless driving resulting from a fatal accident in Cassidy on April 5, 1971.

Appearing before Judge Jack Caldwell, Dyer pleaded guilty and was fined $100.

Education Fund Scrimp 'Ghastly'

An education department memorandum putting a tighter rein on public money spent for student travel "is ghastly," Greater Victoria school board trustees say.

"This is absolutely taking us back to the last century," Trustee Lavinia Greenwood said Thursday.

The memorandum from J. R. Fleming, associate deputy minister of education, said:

—School boards may not subsidize student trips outside the province without departmental approval.

—School boards must notify the department if they plan to subsidize any student trips outside their district "except to areas in the same general locality of the district."

Greenwood said she is concerned that the department's demand for prior notification may limit the school district's outdoor education program, which often sends children outside the district.

The memo could affect trips by sports teams and bands around the province as well as the district's work experience program which sometimes sends students outside the school district, she said.

"They talk autonomy with their mouths and with their hands grab it back," said Trustee Walter Donald of the department, speaking at a special budget meeting of the board.

Trustee Daphne Temple said she thought this sort of memorandum should have crossed Education Minister Eileen Dailly's desk before being sent out.

★ ★ ★

The board up to now has had the power to decide what student trips it will help finance, both inside and outside the province. Its practice has been to pay 5 per cent of the air fare for overseas trips.

Saanich school board chairman Rubymay Parrott said today she thinks the memorandum needs further clarification.

She said she would be upset if it meant the school board must prepare an annual list of school trips it is planning to finance.

Fleming today said the only reason for the ruling is to gather information on the amount of student travel and how much money is being spent, so guidelines on cost-sharing can be drawn up.

Travel inside the province will not require department approval, he said, only notification of the number of students and the amount of money used. A list once a year would suffice.

"It's becoming rather a major item," said Fleming.

He said the department was becoming concerned at the fact that public funds were being used to finance student trips to Hawaii and Europe. If a student in a school band, for example, were unable to buy his instrument, Fleming said it was hard to answer a complaint from a parent that school funds paid for travel by his classmates.

The new ruling "doesn't mean we're going to cut it all off," said Fleming. As with trips inside B.C., the department wants information how much travel occurs.

RAIN SEEPED through the walls and dropped through the roof today in the old building at 119 Vancouver that houses the Arbutus Crafts workshop for the handicapped. Eric Merry wards off the drips as administrator Judy Nyquist gets down to work. When funds are available the workshop will move to the activity centre being planned for the Battin-Fielding complex on Vernon. (Bill Halkett photo.)

Victoria Times

FRIDAY, NOVEMBER 9, 1973 19

SECOND SECTION

★★★

Province Helps United Appeal Spread Funds

This year's United Way campaign will be successful, thanks in part to the provincial government.

Campaign chairman Murray Glazier said today the projected total expected from the 1973 campaign is $653,000, highest amount collected in three years.

This is less than the original 1973 campaign goal of $680,000.

However that goal has now been dropped to about $610,000, said Glazier, because the provincial government is going to assume partial or total financial responsibility for four United Way agencies.

The government will assume total funding of the Victorian Order of Nurses next April, he said, and will pay in part for activities of the Canadian Mental Health Association.

That relieved $37,500 from the original goal.

Two other agencies, the Community Council and the Victoria Girls' Hostel, are also expected to get government funding, which will relieve the other $32,500 or so from the campaign goal.

With the new lower campaign goal, the $653,000 the volunteers are expected to raise this year will actually provide a surplus of money, Glazier said.

This extra $43,000 will be available for additional allocation to United Way agencies or to fund new programs.

Glazier said the campaign can definitely be called a success because "we reversed the trend of downward giving and raised the money needed by agencies in 1974."

"Believe me, this is going to give to volunteers a real shot in the arm," Peter Darling, president of the Community Chest, said of this year's campaign.

GLAZIER
. . . record haul

'Crisp, Short Campaign'

Last year's campaign raised $626,000, about $100,000 short of its target amount.

The last time the United Appeal (as it was then called) met its objective was in 1966.

Glazier said that this year's "crisp short campaign" has been important in raising more money than last year.

"In addition to exceeding the 1974 needs of the agencies, the campaign results reverse a three-year downward trend and it was done in the record time of 50 days with the earliest closing on record," he said.

"The challenge of 1973," Glazier said, "was to assemble a team of top people with a complete commitment to organize their divisions and meet the campaign organization objectives."

Returns are not in yet from the Boy Scout walkathon, the residential special mailing last week to areas not canvassed door to door, and some division sub-sections.

Glazier said over $500,000 of the expected total is already in.

Half-Inch Rain —More to Come

Almost half an inch of rain has fallen on Greater Victoria in the past 24 hours.

More rain is forecast for the three-day Remembrance Day holiday.

Municipal works departments reported few cases of flooding as a result of the downpour. The dry condition of the ground after the long dry summer is probably the reason so little water got into basements, they said.

To date there has been .73 inches of rainfall in November, compared to .70, the average for this period. However, the total rainfall for the year so far is almost eight inches less than the average.

Meanwhile, traffic is expected to be heavy despite the continued rain.

A spokesman for the B.C. Ferry Authority said ferry traffic was already heavy this morning and is expected to increase. The only ferry cancellation is the 2 p.m. run between Horseshoe Bay and Departure Bay.

All flights from Victoria International Airport are on time. Some flights to the Central Interior have been cancelled because of snow.

Recreation On the Run

Oak Bay's newly-appointed head of parks and recreation will be kept on the run until January.

Dunean Russell will commute between Oak Bay and Port Alberni where re has been superintendent of parks and recreation for 10 years.

Russell's Port Alberni replacement will not arrive on the job until January and an agreement has been worked out with Oak Bay and Port Alberni councils for Russell to do both jobs on a part-time basis.

Russel had been slated to start the Oak Bay job Nov. 5.

VoW Queries Rotary Aim

The Victoria Voice of Women said today it is concerned that Rotarians in Victoria and across Canada "are working for goodwill toward a country that our own government has recognized as oppressive."

In a statement, the women's organization drew attention to recent advertisements by Victora Rotary seeking two young business or professional men to qualify for a goodwill study tour of South Africa.

"Canada recently voted for solidarity with South African political prisoners in the United Nations. The Victoria Voice of Women is concerned that Rotarians in Victoria and throughout Canada are working for goodwill toward a country that our own government has recognized as oppressive, a country that might have a great deal to gain by winning the friendship of our future leaders."

Ask The Times

Q: Can you please tell me the largest ship load of lumber to leave B.C.? And how many three-bedroom bungalows would that amount build? S.S.

A: The largest shipment of lumber to leave B.C. was 20,600,000 board feet on The World Apollo. The ship, chartered by the Canadian Transport Co., carried the wood in March, 1973, from Alberni, Crofton and Harmac to the U.S. Atlantic Coast. This amount could make roughly 2,200 three-bedroom houses.

Q. Where can I find out how far in advance to order tickets for an NHL hockey game in Vancouver? G.M.

A. Vancouver Canucks Hockey Club, Ticket Office, Pacific Coliseum, Vancouver, B.C.

In answer to a question in this column Nov. 2, the Times erred in reporting that watch repairing is not taught anywhere in Canada. It has since been learned that both the Red River Community College, 2255 Notre Dame Ave., Winnipeg, and the Ontario Provincial Trades School, Toronto, offer courses in watch repairing.

LOCAL SHIP MOVEMENTS

MINISTRY OF TRANSPORT

Camsell, Rider, Vancouver and Douglas in port; Racer in Sand Heads patrol area, Ready southbound in Discovery patrol area, Quadra on Station Papa.

NAVY

Rainbow and Kootenay at sea, no return date listed; all other ships in port.

MARINE SCIENCES

CSS Vector in Vancouver, CSS Richardson in Saanich Inlet, Laymore in Quatsino Sound, all other ships in port.

They've Got Her Number . . . Wrong

Sharon Mason can be forgiven for wondering how her phone number has become so popular all of a sudden.

Twice Thursday a downtown department store called the Sidney housewife, trying to locate different women who were supposed to have Sharon's phone number.

But the biggest puzzler came at noon, when the phone rang yet again.

This time it was a lady in Pittsburg, Penn., trying to reach an electric company in Missouri. The company had the same phone number as Sharon.

When the Pittsburg woman found out where her direct dial call had strayed to, she responded with the understatement of the day.

"I must have dialed the wrong area code," she said.

Never a Grumble in 103 Years

Victoria's oldest native daughter, Mrs. Roberta Robertson, died Thursday, a month after her 103rd birthday.

She died in the Pemberton Road Private Hospital where she had lived for the past several years.

A spritely, witty woman, Mrs. Robertson described herself on the occasion of her 100th birthday as "not having a grumble about anything."

She was born on Menzies Street in James Bay, Oct. 2, 1870, the daughter of Lt.-Col. Richard Wolfenden who came to Victoria from England in 1858 with the Royal Engineers. When the detachment was disbanded in 1863, Wolfenden became the Queen's and King's Printer and held the position until his death.

As a child in James Bay, Mrs. Robertson's favorite playmate was a "chubby and bossy" little girl who lived next door—artist Emily Carr.

MRS. ROBERTSON
. . . funeral Tuesday

In 1899, Roberta Elizabeth Wolfenden married Charles Bishop Innes in St. Paul's Church in Esquimalt. She was widowed and married again in 1937 to Duncan Robertson, who died three years later.

She is survived by four daughters — Mrs. Elizabeth Love of Victoria, Mrs. Maidie Hewlett of Sidney, Mrs. Jocelyn Bolton of Prince Rupert, Mrs. Eileen Bridges of Scotland; one son-in-law, David Hewlett of Sidney; a sister, Mrs. Madge Hamilton of Victoria; a brother, Victor Wolfenden of Vancouver; seven grandchildren; 20 great-grandchildren and nieces and nephews.

Funeral services will be held Tuesday at 12:30 p.m. in The Thomson and Irving funeral chapel on Quadra Street.

Jaywalkers Run the Risk Of Karen Sounding Off

City policewoman Karen Dunn will take to the loudhailer car and give erring pedestrians a piece of her mind starting Saturday, the first day of Pedestrian Safety Week.

Pedestrian Safety Week is sponsored by the Capital Region Safety Council in cooperation with Victoria area police and RCMP forces.

The week is the only one of its kind in Canada and is concerned mainly with the education of pedestrians and emphasizing the bad walking habits many Victorians have, said John Reeves of the safety council.

Police forces involved in the program will be more concerned with pointing out mistakes made by pedestrians rather than making arrests, Insp. Brooke Douglass said today.

Douglass said more than one-half of the victims of pedestrian accidents in the city are older people and that two-thirds of those accidents occur during daylight in good weather conditions.

October, November and December are the worst months for pedestrian accidents and Friday and Saturday are the worst days of the week.

The worst time of the day for pedestrian accidents is between 3 and 5 p.m. and most accidents are caused by people crossing the street at other than the intersection or crosswalk.

Douglass said many accidents are caused by parents picking up or dropping off their children at school.

Parents should always park on the same side of the street as the school. Children get excited about seeing their parents and dash across the street to the car without looking for oncoming traffic, Douglass said.

When parents pick up their children they sould designate beforehand a specific pick-up point so the child will know exactly where to wait.

Double-parking is also a hazard, Douglass said, even when it's not a busy street.

Victoria Times
FRIDAY, NOVEMBER 9, 1973 27
THIRD SECTION

Trustees Approve A $29.1M Budget

A provisional operating budget 18.3 per cent higher than last year's was approved Thursday by Greater Victoria school board.

The board unanimously approved a $29.1 million provisional operating budget for 1974, up from $24.6 million this year.

Largest chunk of the budget — $21 million — is for teachers' salaries, a $2.7 million increase over last year.

Trustees wouldn't say what increase in teachers' salaries they've budgeted for, but say it's no decrease from last year's 9 per cent increase and not as much as the 13 to 15 per cent the B.C. Teachers' Federation is asking.

A new Educational Development Fund of $210,000 is set up in the budget, to provide seed money for new ideas that schools come up with.

Trustee Walter Donald, who sponsored the fund idea, said there were "some very regrettable things" happening in schools where money can't be found to finance worthwhile projects.

"You find schools holding rummage sales to raise money for basic items," he said.

Money for trustees' expenses has been increased from $34,700 to $47,957 for 1974.

The increase is so "trustees can be educated in the wonders of trusteeship" by attending seminars, conventions and other schools, board chairman Peter Bunn said.

Allocation for repairs and maintenance is up from $1.5 million to $2 million in the operating budget. This includes an increase in wages for non-teaching employees of $443,387, to $1.3 million.

The maintenance increase is a result of "backsliding" in former years when needed repairs weren't done, Donald said.

The total provisional budget approved—which contains the operating budget, plus non-operating expenses, debt services and non-sharable capital expenses — was for $36.8 million.

This is 24 per cent higher than the 1973 total provisional budget.

The extra increase is attributable mainly to a jump in the 1974 Camosun College budget, contained in the school board's non-operating expenses section, from $1.6 million to $4.3 million.

The Camosun budget jump is because the college's many vocational programs, which used to be financed by the federal and provincial governments outside the Camosun budget, have this year been included in the budget.

Most of Camosun's budget will still be paid by the provincial government.

A budget amendment by Ney was passed by the board to earmark $20,000 for teaching machines in the district, subject to consultation with teachers.

Teaching machines have proved useful for teaching rote skills to children, Ney said, and are "extremely useful for children who have an allergy to teachers."

Each machine costs about $5,000, said Ney.

Provisional school budgets are submitted to the B.C. education department. They are not made final until April and have often been substantially reduced.

Davis Hit For Letter On Mill

Federal Environmental Minister Jack Davis said Thursday he was "trying to be helpful" in a recent letter to a provincial cabinet committee hearing a pollution control appeal by Rayonier Canada Ltd.

The letter was branded by one of the groups opposing the Rayonier appeal as "unwarranted interference" and cabinet committee chairman James Lorimer in effect endorsed that opinion.

Rayonier is appealing some of the pollution control limits for its Port Alice pulp mill earlier ordered by the provincial pollution control branch and subsequently endorsed by the Pollution Control Board.

The company's presentation to the cabinet, which concluded Wednesday, represents the last court of appeal open to it. A decision is expected by the end of the year.

Rayonier agreed earlier to install a $31 million recovery boiler at Port Alice which will more than meet the first stage of pollution controls imposed. It was granted an additional five months, until June 1976, to complete this phase.

What the company wants from its cabinet appeal is postponement of the second stage, an order to establish a total treatment system by the end of 1978, until a complete survey has proved the cost-environment justification.

It claimed earlier this year the second stage woud jump production costs $16 a ton and threaten the viability of the mill.

The Davis letter arrived before the first cabinet committee hearing 10 days ago and when one of the organizations Wednesday termed it "unwarranted interference," Lorimer said later: "I can't disagree with that."

In his letter Davis said he was writing because he had some reservations about the "input" his depatrment has had in the case.

"Last spring, when the B.C. Pollution Control Board asked our Vancouver office for advice, especially on the fisheries aspects of the Port Alice pulp mill pollution problem, our people said that the (oxygen in water) requirement would have to be severe if we were to achieve a high level of oxygen and toxicity control," the letter says.

Land 'Not Available'

"The figures which they gave to the board are, in fact, achievable in a mill which would be operating under normal circumstances, I understand, however, that space limitations at Port Alice preclude the construction of an aerated lagoon: nor is there suitable land available for adequate disposal of the effluent from a high-rate activated sludge system.

"New technology, in other words, is required. As it has not been fully proven out we would suggest that the company be given more time to deal with this particular aspect of the problem.

"You might well ask why Environment Canada set a high standard for toxicity, for example, and is now suggesting that the company be given some more time.

"The answer is that our people have not been involved, at any stage, in face-to-face discussions either with the company . . . or for that matter with officials of the B.C. Pollution Control Board.

"They have not had an opportunity, as is generally afforded to us in other provinces, to participate in detailed discussions with the polluter and to help shape the proposed compliance schedule . . ."

In a telephone interview from Ottawa Thursday, Davis added that whether the province wants to admit it or not, it is using standards of pollution control developed nationally after close consultation with the pulp and paper industry but these presuppose adequate land available for building control systems.

He said he also wanted to advise the cabinet committee that while the federal government has laid charges recently against the Port Alice mill for fish kills, it wouldn't continue to do so once a proper schedule for compliance with pollution controls has been established.

The letter from Davis hints similar problems could develop at pulp operations purchased by the province this year.

"You are aware, I am sure, that a similar situation exists at Canadian Cellulose operation near Prince Rupert," it says.

"We have several times prosecuted the former owners, Columbia Cellulose, under the Federal Fisheries Act. I hope that we don't experience other kills before a satisfactory compliance schedule is negotiated with the new company.

"As in the case with Rayonier, we would like, very much, to have our people involved at every stage in the negotiating process . . ."

The federal government is not trying to usurp provincial powers in pollution control but coastal water standards are a federal fisheries responsibility, he said Thursday.

Davis said it is "unfortunate" if there has been a misunderstanding because B.C. insists on going it alone in the pollution control field.

There is a "big gap" and he wanted to get the federal and provincial governments working in closer co-operation, he said.

"Our people are specialists in pulp mill pollution" and the province should be making use of them.

"That's not interference," he said.

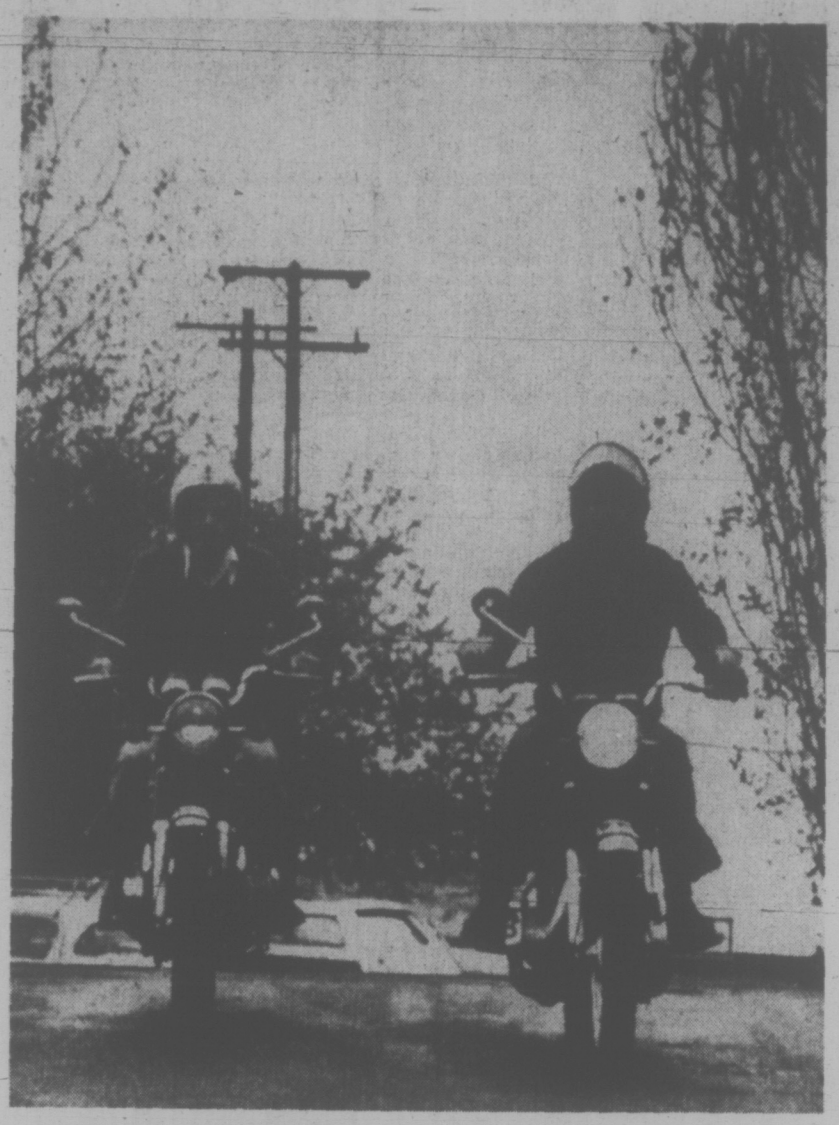

SWITCHED-ON HEADLIGHTS, day and night, are "lifesavers" for motorcyclists, says John Reeves of the Capital Region Safety Council. Statistics in the U.S. show motorcycle deaths were reduced more than 1,000 per cent when it became compulsory for bike headlights to be on 24-hours a day, Reeves said. Dave Brownell, left, and Dusty Morean, demonstrate how much easier it is for a motorist to see a "lights-on" motorcycle during the daytime. (Bill Halkett photo.)

Auto Accident Injures Two

Two people were injured Thursday night when cars they were driving collided at Burnside and the Trans-Canada Highway.

Saanich police said Kathleen Gale, 32, of 645 Lambie, received head injuries and facial cuts and Craig Robert Sillars, 17, of 961 Scotia, multiple leg and minor facial injuries.

Both are in "fairly good" condition in Royal Jubilee Hospital.

Police said two passengers in the Sillars vehicle, Robine Frykas, 18, and Colleen Trimble, 19, of Sidney, received minor scrapes and bruises, were treated and released.

DAIRYMEN PARLEY ON PRICE FAILURE

Representatives of B.C.'s dairy industry will meet next week with agriculture department officials here to discuss the provincial milk pricing formula which farmers claim is not working.

Edgar Smith of Comox, president of the 100-member Vancouver Island Dairymen's Association, said today the meeting was arranged by the Fraser Valley Milk Producers' Association, the largest dairymen's co-operative, and probably will be held Nov. 15.

The meeting was called, Smith said, because "if the formula was working, the farmer would be getting a decent return after he had met his costs."

The formula is used by the government-appointed B.C. Milk Board to set the price processors must pay farmers for their raw milk.

Smith said the increase in this price announced Thursday — which will result in a one-cent-a-quart increase at the retail level — is not sufficient to prevent many dairymen from going broke.

"The young fellows who have a lot of borrowed money are the hardest hit," Smith said. "Fellows who have been established probably can hang on for a while longer."

Smith said increased costs, particularly of feed which has doubled in price in the past year, is the reason many farmers are having to sell off their herds.

Youth Killed

One youth was killed and four others injured when a car carrying five 16-year-old Comox youths was involved in a single car accident near Courtenay Thursday night.

RCMP in Courtenay said today Leslie Lytle died when the car driven by Timothy Thompsen rolled "at least three times" on Ryan Road two miles east of town.

Thompsen and two passengers, Darcy Kipp and Paul Dandeno, were admitted to St. Joseph Hospital in Comox with undisclosed injuries. The fifth passenger, Janet Rose, was treated and released.

YIELDS DA VINCI

ROME (Rueter) — An Italian art expert said here Wednesday that a painting found in a dusty attic in eastern Italy is a 15th-century oil by renaissance master Leonardo da Vinci. The painting was found by Mariano Bordoni, a cheese merchant, while he was modernizing his provincial home four months ago.

Ends Tomorrow
25% OFF
GEORGIAN
and
JUNO
FULL LEAD CRYSTAL STEMWARE
BIRKS
JEWELLERS
YATES ST. HILLSIDE

canplex PLASTICS LTD.
638 JOHN ST. 383-0744
NOW IN STOCK
EPOXY SPRAY PAINTS
Black, White, Avocado, Harvest Gold, Coppertone.
Also — 8 MIL. 54" CLEAR VINYL for storm windows.
OPEN SATURDAY 9 - 4

Montague BRIDGMAN Ltd.
China Crystal Gifts
811 GOVERNMENT ST 383-0821

RESERVE EARLY
FOR YOUR CHRISTMAS
BANQUET or RECEPTION
Our Banquet Room is Capable of Holding 10-125 Persons.
For Further Information Phone our Catering Manager,
ALEX LINDQUIST
P.S. We're reasonable, too!
SHERWOOD PARK INN
Ample Parking
123 Gorge Road E. Res. 386-1422

The flat rates high

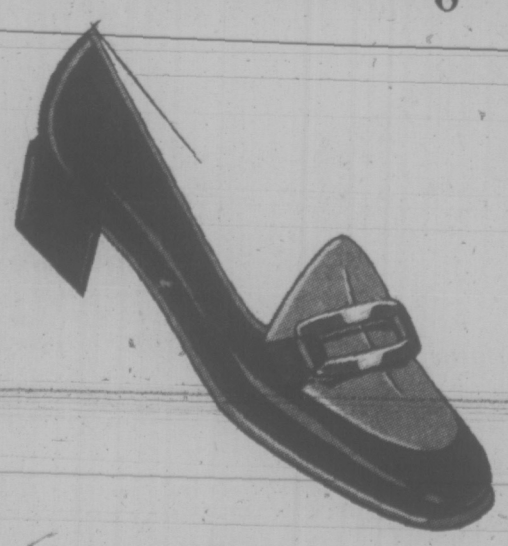

An important silhouette for fall's beautiful casual fashions. Black calf with brown vamp and tortoise buckle. $32
Munday's
1203 Douglas Street 383-2211

For the Fashion conscious

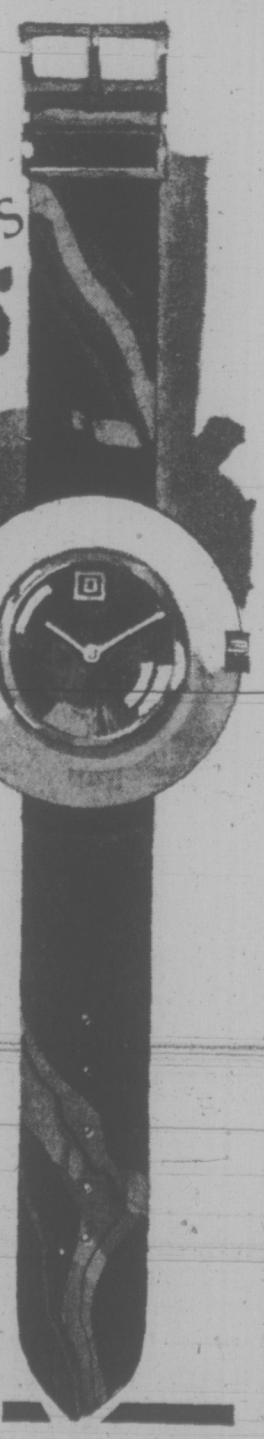

...from Paris
For the young or the forever young... or for anyone looking for a wrist fashion with bold French flair.
In a variety of colours with contrasting straps.
$17.95
BIRKS
JEWELLERS
YATES ST. HILLSIDE

Icy cool nest for
Succulent Shrimps
The Shrimper in imported, engraved, crystal-clear cut glass. Comes in 2 sections: the base for crushed ice, the top for seafood, cold soups, desserts. The base alone is great for on-the-rocks drinks.
$2.50 each. Set of 4, $9.95
BIRKS
JEWELLERS

YATES STREET HILLSIDE

76 MUSICAL INSTRUMENTS

BUFFET

WORLD FAMOUS CLARINETS
BUFFET—Grenadilla $595
EVETTE—SCHAEFFER $395
EVETTE Student Model $245
BUFFET SAXOPHONES TOO!
Substantial Discount to Band Students and Professionals
Terms Trade-ins Chargex
PAMUS MUSICAL INSTRUMENTS
108 Blanshard at Fort 386-8475

EVERYTHING IN MUSIC! musical instruments, school band rentals, music, accessories, lessons and repairs. COMPLETE REPAIR DEPARTMENT ON THE PREMISES. Park in the View Street Parkade and use our rear entrance . we will honor your parking ticket.
HALL-FAIRFIELD MUSIC CENTRE LIMITED
"Serving Victoria for over 15 years"
728 FORT VICTORIA
OUR NEW PHONE NUMBER 385-3307
Use Your Chargex

ORGANS
KIMBALL with the Entertainer World's easiest organ to play

GULBRANSEN
With piano, rhythm. Leslie and the clearest sound possible.

PIANOS
KIMBALL budget priced from $995 10 yr. guarantee
LESLIE speakers from $247
PARAGON MUSIC LTD. for quality and service
Hillside Shopping Centre 385-5275

HAMMOND ORGAN SAYS
Don't wait until Christmas for the new organ for the family. We have just received a shipment of T-500's, PHOENIXES, PIPERS. Also good variety of pre-owned organs
See us now while we can promise delivery.
HAMMOND ORGAN STUDIOS just across from Town and Country on Douglas
PHONE 388-9177

Woodward's
LOWREY GENIE ORGAN With exciting automatic bass and accompaniment special $1188. Convenient credit terms available. WOODWARD'S MAYFAIR, 2nd floor.

NELSON'S MUSIC CENTRE
Your Family Music Centre
1320 BROAD ST. 385-9728

SEE AND HEAR THE MOOG
(a new dimension in sound)
GLEESON MUSIC
707 FORT 388-9632

THE ROLAND SYNTHESIZER
At $795 undoubtedly the best on the market. Hear it at
SOUND SOURCE MUSIC
598-3514
2250 OAK BAY AVE.

YAMAKI GUITARS
Large number of guitars now in stock as low as $115.00.
TALISMAN MUSIC
939 YATES 384-9222

PIANOS BY AUCTION
KILSHAW'S 1115 FORT

DRUM SETS
JUST ARRIVED
Deluxe star $499 and $749
Small deposit holds till Xmas
BERNIE PORTER MUSIC
725 CALEDONIA 382-9542

LIKE NEW HAMMOND L100 with king size rhythm unit complete for $1595 plus large selection of new pianos and organs.
SCOTT PIANO AND ORGAN
612 FORT 386-2434

NEW AMERICAN SPINET PIANOS. Beautiful styling. $995 and up.
REGINALD STONE ORGAN STUDIO
1517 Quadra 383-0239

VICTORIA SOUND CENTRE
Shure Vocal Master P.A.'s in Stock. Roto Sound bass and guitar strings in stock.
1315 Government St. 385-4842

60 WATT DYNAKIT MARK II and pre-amp. Ideal for electric bass. Must sell $200. Phone 386-3657 after 12 noon.

WILLIS UPRIGHT
Superior action and tone. Beautiful cabinet. Asking $595. Phone 592-0544.

PEDAL STEEL GUITARS
Mann 50 W Bass amp $315.00
SOFT SOUNDS MUSIC
2031 OAK BAY AVE. 598-1524

GIPPER'S TRADING CENTRE
Amplifiers, 8 tracks, guitars, sound systems, etc. Top prices. Will pick up. 385-0323. 1326 Gov't.

HAGSTROM BASS GUITAR, excellent tone and finish, case and cord included. $200. 477-5832.

STEEL STRING WESTERN GUITAR and pickup, good condition, $20. 479-7887 after 6.

FENDER PUBLIC ADDRESS AMplifier, speakers, microphone. 383-8149.

EPIPHONE ACOUSTIC GUITAR, excellent condition, $110 or offer. John 386-0759 after 5.

WANTED: COMPENSATING silver braided baritone or euphonium. Phone 592-4580.

OLDS FLUTE, NEW $240, SELL $100. Shop Zingaro, Open Space 510 Fort

STEEL STRING WESTERN GUITAR and pickup, good condition $20. 479-7887 after 6.

ALTO SAX, $150, RHEEM COMBO organ, $250; 592-2326.

71 MUSIC TEACHERS

BERNIE PORTER MUSIC
OVER 20 YEARS EXPERIENCE TEACHING VICTORIANS ON THE INSTRUMENTS OF THEIR CHOICE. PHONE TODAY 382-9542.

GORDON HEAD AREA. INSTRUCTION for classical piano, will consider driving to your home. Phone Jim Anderson 477-6439.

PIANO OR ORGAN — POPULAR and classical — private or group. Scoff Piano and Organ, 386-2434

77 MOTORCYCLES

'72 SUZUKI 750 GT, LOW MILEAGE, 2 helmets, windshield. Like new condition. Phone 656-3809, ask for Dave.

'73 175 YAMAHA, 950 MILES, new 400x18 mud tire, and spare Trails tire, 21" front wheel and Trail sprocket. 478-1833.

650 B.S.A., 1970, CHROMED, front-end extension, Sportster style tank, black leather seat, queen style, best offer. 383-3151.

HARLEY DAVIDSON 1973 sportster. Good condition. 382-8760 5 and 9 p.m.

72 YAMAHA 200 TWIN, EXcellent condition, Offers. Duncan 746-4788.

72 HONDA CB 175, 2400 MILES, still on warranty. Very good condition, like new, $750. 598-1876.

'69 350 HONDA, REBUILT ENgine, custom everything, needs some work. $200. 383-9630.

1972 YAMAHA 175 ENDURO, good condition, best offer. 479-7452, 5 p.m.-7 p.m.

68 250 YAMAHA ENDURO, REbuilt, $450 or best offer. 383-6830.

THOMAS 'PARAMOUNT' ORGAN $2595.00 385-5352.

BOOGIE-ON DOWN!
It's time for HONDA — DEMO-SALE
Virtually brand new bikes with only a few miles on the clock, but you SAVE!

THE SUPERBIKE!
Honda CB 750-4
Ultimate Road Machine
Reg. $2200
TODAY $1799

FIERY DRAGON
HONDA CB 500-4
4-cylinder smoothness
Reg. $2000
TODAY $1549

JAP ZERO!
HONDA CB 450
Fly with this Twin
Reg. $1700
TODAY $1349

LIGHT ROADBIKE
HONDA CB 350-K5
Disc brake, twin
Reg. $2100
TODAY $999

BRING DOWN YOUR TRADE
YOU'VE GOT INSTANT CREDIT HERE!
No Money Down
No pay'ts. 'til JAN. '74
EXCLUSIVE ONE YEAR GUARANTEE
WORLD PLEASURE
Pearson World of Pleasure Ltd.
386-8424 3388 Douglas 382-2222
"Next to Red Lion"
9-6, Saturday 'til 5
Dealer Lic. 1516

METRO BIKE SALE
CLEARANCE AT WHOLESALE PRICES
73 HONDA 350-4 $1395
1973 KAWASAKI '500' $1295
2—1973 HONDA 350 Twin. Electric start. $ 895
1972 HONDA 350 Twin. Electric start. $ 695
1972 KAWASAKI 500 road bike. $ 995
1972—SUZUKI 500 $ 995
1971 KAWASAKI 250 Trail Bike
Remember at METRO no reasonable offer refused.
Call CAREY DAVIES at 386-3516. Dealer's Licence D-3515 . METRO TOYOTA LTD. 624 Finlayson

CUSTOM ACCESSORIES
For Yam, Tri, BSA, Norton, Honda.
—Fork Tubes $89.95 c-w Tweek bar
—Sportster tanks $39.95
—Coffin tanks $49.95
—Dual light kits fr. $39.95
—Hardtails $79.95
—Z bars fr. $11.95
—Risers kits fr. $14.95
—Ext. cable kits fr. $12.95
—Custom seats fr. $32.95
—Sissy bars fr. $13.95
—Springer forks fr. $249.95
—Harley wheel kits $119.95
—T.T. pipes fr. $39.95
—4 into 2 Honda 750 pipes $99.95 complete
—Oil tanks fr. $39.95
—Tweek bars $19.95
—Spool wheels $79.95 complete
—Plus much, much more, many hard to find custom acc. in stock.
On display now at
MULLINS MARINE SALES LTD.
925 Yates St. 382-1928
Dealer Lic. 4531

YAMAHA for '74
HERE NOW
AT
MULLINS MARINE SALES LTD.
925 Yates St. 382-1928
Dealer Lic. 4531

TRADE-IN SPECIALS
73 Kawasaki 250 $825
72 Kawasaki 350 $695
73 Kawasaki 500 $1400
73 Kawasaki 100, 10-Spd. $550
72 Kawaskai 750 $1350
73 Norton 850 Commando $1850
73 Kawasaki 500 $1250
We need Room for the 74's
At
KAWASAKI CITY
383-9525 3220 DOUGLAS

MOTORCYCLE RACES!
Colwood Park
Sun. Nov. 11, 1 p.m.
In aid of
SEA CADET FUND
"Watch the HONDAS go"

BROOKLANDS MOTORCYCLES
937 Fort 383-5926
1972 HONDA 500, FOUR, ELECtric start, with only 7,000 miles, 100% instant financing available. Trades welcome best reasonable offer. Call Steve Leggett at Cornell, 385-5777 D3497.

SUZUKI MOTORCYCLES
Best Deals and Service
FREDERICK MOTORS
616 Queens 383-6632
Dealer Licence D-1567
Dyno-Tuning Our SPECIALTY

'69 YAMAHA
350 cc, excellent condition. $675.00. Reg Midgley Motors Ltd., 385-8756. Dealer Licence D-1132

KEYSTONE MINIBIKES
Priced from $169.95
VIC. LAWNMOWER HOSPITAL
834 Johnson 386-8338

1972 YAMAHA ENDURO, GOOD condition, best offer. 479-7482, 5 p.m.-7 p.m.

73 HONDA 750, MINT CONDITION, extended front end. Must sell, sacrifice, $1,600 598-6409.

MONTESA — BULTACO
Victoria MOTORCYCLE Sales
382-7905 1551 Pear St.

1973 YAMAHA 80 MINI ENduro, 132 miles. $600 or best offer. 478-5251.

1961 EPIPHONE GUITAR, LES Paul shape. Twin humbucking pickups. 388-6937.

ONE OLDER TYPE UPRIGHT piano open to offers, Saanichton School, 652-2151, Mr. Rice, 652-1959.

1971 YAMAHA 250 C.C. ROAD bike, burned, many good parts, frame, forks, wheels etc. 386-6933.

MENDELSOHN UPRIGHT $400. 479-3998.

HONDA 50 FOR PARTS, AND Yamaha 80 for parts, 652-2560.

72 YAMAHA 100 TWIN, $375. Phone 652-2776.

1972 XLH SPORTSTER. 382-0170.

78 BICYCLES

Bicycle Clearance
$77.77 Regualr to $109.95
$88.88 Regular to $119.95
$99.99 Regular to $129.95
$111.11 Regular to $149.95
$133.33 Regular to $169.95
Many brands in each group to choose from
3—5—10 SPEEDS
ALL BIKES ASSEMBLED AND SERVICED
READY TO GO!
Plus big savings on some models in the box.
MULLINS MARINE SALES LTD.
925 Yates St. 382-1928

Russ Hay On Government
Between Bay and Hillside
10 SPEED SALE
PEUGEOT and other BRAND NAMES
THE COMPLETE BIKE SHOP
BRAND NAMES ONLY
1, 3, 5, 10-Speeds
CHILDREN'S BIKES
Parts — Accessories — Repairs
2542 Government 384-4722

GORDON'S SPORTING GOODS
1030 Hillside 382-5815
ENGLISH 10-SPEED SALE
FALCON Reg. $167.60 Sale $119.95
FALCON Reg. $239.50 Sale $184.95
DAWES Reg. $165.00 Sale $119.95
DAWES Reg. $209.50 Sale $139.95
Raleigh 10-Speeds on Sale As well
Limited stock all sizes All colors
LAYAWAY for XMAS

SELECT NOW!
Your choice for Xmas
PEUGEOT — RALEIGH — APOLLO HUSTLER HUSTLER
Sales with service
Robinson's SINCE 1929
1307 Broad St. 385-3429

ACT NOW QUALITY MEN'S ladies, 3 and 5 speed. From $79.95. Less $10 in carton. Convenient layaway. Mac's. 1508 Cook at Pandora. 384-8670.

AVOID THE CHRISTMAS RUSH—3-month-old 27" Peugeot 10 speed, fenders, lights, rat trap, $135. 478-1537.

MAN'S RALEIGH 10-SPEED, accessories. Near new. Phone 592-9552.

10-SPEED APOLLO, LIKE brand new, cost $120, sell $85. 479-5216.

BICYCLES AT COST
Pearson's 386-8424

PEUGEOT 10-SPEED, $95. PHONE 384-8501.

80 BOATS and MARINE

WORLD OF PLEASURE
WESTPORT MARINA
656-5434

1974 REINELL 24' Cruiser, 188 F.W.C. I-O Merc. Sleeps 5, head, galley, blower, bilge pump, compass, fire ex., full canvas $10,800

26' Fibreglass Houseboat, 210 O.M.C. New leg, sleeps 6, head, full galley, compass, depth finder, ship to shore tapedeck and radio, horn, fan, 20 h.p. Aux. O.B. $12,100

1971 REINELL 21' cruiser, 155 V-6 O.M.C. sleeps 5, head, galley, blower, bilge pump, compass, tapedeck, O. B. bracket spot light, full canvas plus extra canvas for winter storage $6,600

ALSO
24' Brandimayr $ 6,500
34' Chris Craft $17,500
50' Aux. Ketch $55,000
32' Art. Craft $10,500
26' Sabrecraft $14,500
22' Brandimayr $ 3,900
38' Hughes Sloop $35,000
32' Spencer Sloop $20,000

GEORGE BARR
3 Tryone Rd., N. Saanich
656-5434

NOVEMBER Spotlight Special
1974 18' CUSTOMCRAFT CRUISER
self locking windows, deck hardware, mechanical steering, 2 seats, bunk cushions, lights and side pockets, full stand-up camper top, toilet, bowrail, life jackets, paddles and lines 70 h.p. Evinrude electric. $4495
K AND C THERMOGLASS BOATS, EVINRUDE MOTORS, E-Z LOADER TRAILERS
ALL BAY MARINA
2238 HARBOUR, SIDNEY • 656-3167

SAVE $1200
1 only 1973 17' DOUBLE-EAGLE c-w 24 gal. tank, elec. wiper, full camper top, 85 h.p. MERC.-Concrete, battery, etc. 1600 lb. EZ-LOADER Trailer.
READY TO GO ONLY $4500
Replacement 74 list over $5700
at
MULLINS MARINE SALES LTD.
925 Yates Street 382-1928

28' SAILING CUTTER "NOOTKA" ideal for cruising B.C. coast in all seasons. Sails well and is exceptionally rugged, seaworthy and dry. 1" plywood on oak framing fibreglassed inside and out. Extensive cruising inventory includes diesel, wind-vane steering, ample tankage and electrics, instrumentation, new dinghy, fridge, heat and cooking stoves, and much much more. Many features will appeal to experienced cruising sailors. Ideal for couple but has generous interior berths for three and fully enclosing cockpit could accommodate two more. Excellent '71 survey. $14,000. 478-7304 or 388-1193.

Q-SHIPS YACHT SALES
CAL RANGER CROWN
Cal T-2 — 27'4" sleeps 5, full headroom, inboard or outboard, very fast. One only at old price 17,465.00
Cal 3-30—10'3" beam, 10,500 lb. displacement, sleeps 6-7 23,942.00
Ranger 26—Sleeps 5 10,728.00
Crown 28—Inboard or outboard from 13,950.00
Cal 29 and Cal Cruising 29 from 18,930.00
28' Pioneer power boat—order for spring.
1355 Crown St., N. Van. 980-4733

JUST ARRIVED
One off AIREX Fibreglass Sandwich construction manuals. $8.95 at
BOSUN'S LOCKER LTD
580 Johnson St. 386-1308

17' CABIN BOAT WITH 50 H.P. Merc. and Shoreline trailer, flying bridge, $995. 17' runabout with 65 h.p. Evinrude, full convertible top, glassed hull, $1075. 18' sailboat, with shelter cabin, Dacron sails, Sea gull $1000. Deep Cove Marina, 656-2810.

32' BRIDGE DECK CRUISER, Chrysler Crown, oil stove and carpeted throughout. First reasonable offer accepted. 477-3236 after 5.

80 BOATS and MARINE

OAK BAY MARINE
SALES AND SERVICE
The natural place to buy
CAL GLASS
EVINRUDE—OMC
VOLVO—PENTA—MERCRUISER
GREW—ZODIAC
STARCRAFT—MARLIN
RAWSON—EZ LOAD TRAILERS

NEW
15' CAL GLASS
50 h.p. Evinrude elec., EZ Loader trailer. $2777
16' CAL GLASS
50 h.p. Evinrude elec., EZ Loader trailer. $2999
17' CAL GLASS
65 h.p. Evinrude, EZ Loader trailer. $3555

USED
17' FIBREGLASS hardtop, 40 h.p. Johnson. $1395
23' BRANDLMAYR I.O $2795
18' INBOARD canvas top $1595
17' BRANDLMAYR cabin O.B. $1395
22' GLEN L, O.B., camper $2195

AND
We have a good selection of USED OUTBOARDS, reconditioned I.O. UNITS and used BOAT TRAILERS.
ALSO AVAILABLE
We have a large selection of boats available in runabouts and cruisers with any engine combination. Come down anytime this weekend and see them. We are ope 6 days a week for your convenience.
BUDGET TERMS AVAILABLE
All at
VICTORIA'S I.O. CENTRE
Come down and see them at
1327 Beach Dr.
598-3393
OPEN 6 DAYS A WEEK

CLEARANCE
1974
Glas-Ply
SARATOGA 2550
Command Bridge
Featuring dinette, head, stern ladder, sliding glass doors, full camper cover, plus many, many more luxury and safety features. Powered by 188 Mercruiser.
BRAND NEW LARGE SAVINGS
HORWOOD MARINE LTD.
(Div. Horwood Mazda)
PANDORA AVE.
(ACROSS FROM B.C. HYDRO)
385-1451

MERCURY MARINE
FIBERFORM BOATS
1973—19 FT. CONTINENTAL HARDTOP
165 H.P. Mercruiser, stand-up cover, Calkins trailer with brakes.
$7195.00
—USED—
1973—17 FT. K AND C THERMOGLASS
In immaculate condition, 115 H.P. Volvo inboard-outboard, camper cover, EZ loader trailer, with brakes.
$5295.00
WE SERVICE WHAT WE SELL
Mercury Outboards
Bell Boy
CLOVEDALE AND OAK
385-1457

VAN ISLE MARINA
29' SLOOP, fiberglass, 30 H.P. inboard aux. main, lib, genoa, spinnaker. Full life rails, sleep 6. Ready to cruise or race $17,300
32' LUHRS. F.G. diesel, Cmd. Br. $36,000
42' DIESEL, F.K., deep-sea $65,000
34' DIESEL, sleep 8 $40,000
45' DIESEL, trawler type $40,000
27' F.G., Cmd. Br., twin I-O $18,950
26' MONK, fast, very good $15,250
30' DISPLACEMENT, older type $5,000
20' SPORT FISH, twin screw $3,950
Good used power and sail boats in demand. Call Geoff Simpson for information about selling your boat.
VAN ISLE MARINA CO. LTD.
Tsehum Harbor P.O. Box 2130
656-1138 Sidney, B.C., V8L 3S6

S. J. PEDEN LTD.
Kerosene and propane heaters, electric and propane fridge, DRI-2-AIR and 110 volt damp chaser to control moisture, chemical toilets, 12 volt interior light and many more useful boating items.
S. J. Peden Ltd.
2855 Quesnel St. 386-3464

WINTER PROJECT. 23' DEEP-Vee cruiser kit includes frames, chines, battens keelson, stem, building grid and drawings. $250. 477-5058.

PACIFIC AUTO MARINE
Shawnigan Lake Village 743-5122
V-Drives, jet units, conversion kits. Inboard hardware and accessories. Open till 8 Wed. and Fri.

SAILTREND FALL SPECIAL
WETWEATHER GEAR and BOOTS
Jackets $19.95 Pants $9.95
Chest pants $15.95 Boots 59.95
1157 Newport 592-2711

32' TOLLYCRAFT TWIN 327 sleeps 8. Completely equipped, electric fridge, diesel furnace, Flying bridge, boathouse kept. $30,000. 479-5350.

17½' ISLANDER DEEP-V, FULL convertible top, depth finder, 120 Mercruiser I-O and trailer, $3650. 479-2117.

NEW 17' WHITE WATER ALUMInum Gruman canoe, with ALL accessories. $550 or best offer. 384-7796.

16' CABIN CLINKER, $475. 656-3991.

16' CANOE FOR SALE, OFFERS. Phone 479-7310 after 6 p.m.

80 BOATS and MARINE

SEA & SKI Sports World
General Manager
Greg Pearson
SAYS . . .
"WE HAVE SOME EXCELLENT PRE-OWNED BOATS . . . HERE'S ONE"
COZY CRUISER
73 FIBREFORM SITKA 22½
Comfortable cruising even in our wet weather in this beautiful new Hardtop. Very few hours, virtually brand new, smart looking in Red and white. Color coordinated interior includes a complete galley and dinette. Sleeps four adults. Nothing else to buy, completely rigged with lifejackets, paddles, ropes, fenders, dingy, swim grid etc. Reliable action with 188 MERCRUISER Power. Replacement value at over $10,000.
$8395
Let Us Sell Your BOAT!
We have excellent results with our Brokerage and Consignment Sales. Give us a call immediately for ACTION ON YOUR BOAT
MARINE SERVICE
Our service department is expanding. We service virtually all makes of outboards and inboard-outboards, and our work is GUARANTEED! Our trained personnel can perform major engine overhauls, installations as well as simple service maintenance.
OPEN 9 a.m.—6 p.m. Daily
SEE OUR LARSONS
SEA & SKI SPORTS WORLD
642 BURNSIDE RD. E.
next to GARDEN CITY
388-5561
Division Of Garden City Auto Sales Ltd.
IYBROKERAGE DIVISION

BOSUN'S MARINA LTD.
A DIPLOMA FROM BOSUN'S SAILING SCHOOL WILL LAUNCH YOU INTO AN EXPANDING WORLD OF SEA AND BOATS.
CALL 656-5558
FOR ENROLMENT DETAILS

18½' GLEN-L ONLY $2595
25' DISP., full headroom $4950
34' CHRIS, Connie, classic w-2 new engines $17500
32' GRAND BANKS. Full inventory.
21' SAN JUAN F.G. sloop, trailer available $4100
50 other fine used boats to choose from. Many at our Sales Dock now.
NATIONAL BOAT SALES
1270 Harbour Rd., Sidney, B.C.
656-3966

WINTER SPECIAL
4 pc top for 14' boat $159.00
9x12 polyweave tarp $10.95
Free estimates — jobs done at all marines.
PETE'S TENT AND AWNING 383-8959

BY OWNER 40' CLASSIC bridge deck cruiser. New diesel, radio-tel, automatic pilot, Fathometer, 110 Generator, hot and cold pressure water, 110-12V frig, sleeps 6, completely self contained as live aboard or charter vessel. Asking $24,500. 656-4503.

DRY LAND WINTER BOAT storage, clean sheltered area, make your reservation now. 656-5411 or 656-5633
CANOE COVE MARINA LTD.

MARINE ITEMS FOR LARGER boats, compass, Ensign staff, alternator, propane stove and tank, two 9½ HP Mercs., rope, etc. 652-2903.

PELAGIC PACIFIC FIBREGLASS MATERIALS
4 Huron St. 386-1811

WANTED 36 OR UP OLDER boat suitable for renovation to live aboard. Possibly retired fishboat. Must be basically sound. 384-5058.

VANCOUVER ISLAND REPRESentatives for Coronada Scampi and Islander Yachts. Duncan. 746-5721.

12'4" FIBREGLAS RUNABOUT, motor and trailer, complete, $550. 12' with shelter cabin, $150. After 5. 382-9536.

1972 FIBREFORM, SAN JUAN 21', 105 hours on motor, very good condition. $7,700. 652-2522, 652-1702.

BOATS WANTED — CASH OR consignment. Oak Bay Marine Sales. 598-3393.

"B" LICENCE TROLLER, 17' with Briggs and 9½ HP outboard and trailer. $1800. 652-2903.

SHAFT, PROP AND RUDDER repairs at Philbrook's Shipyard. 656-1157.

18½' GLENL CABIN CRUISER, 1972 50-h.p. Mercury outboard. $2300 or best offer. 388-6850.

START YOUR WINTER PROJect now. plans, ribs, transom, bow stem, for 17' Sea Knight, 477-1933.

LISTER FRM6 WATER COOLED marine diesel, two to one reduction, $2000, 479-4673.

12' PLYWOOD BOAT, NEWLY fibreglassed seams, unfinished, $65. 388-7756 anytime.

1970 6 H.P. JOHNSON RECENTLY winterized. Was asking $270 now only $230. 656-1723.

FIRST $200 TAKES 1 YEAR OLD 12' Thornes aluminum boat. 656-5166.

BOAT TRAILER SALE
214 Dundas 383-8233 D3809

80 BOATS and MARINE

Ranger Yachts
Ranger 23 $8765
Ranger 26 $10,995 on display
Ranger 29 $19,311 on display
Ranger ¾-ton P.O.R.
Ranger 33 $26,980
Ranger 1-tn. $46,500
Ranger production sold to dealers for 1974!
Act now! A deposit or your trade will assure you a new Ranger this Spring.
Ranger 29 demo. Sail away complete $19,500
Cal 20 trade, head, stove, aux. ideal for cruising $4600

Luhrs Cruisers
LUHRS 280
Beam 11' 2"
W-225 H.P. $22,495
W-330 H.P. $23,795
W-twin 155 H.P. $25,595
LUHRS 320
Beam 12' 7"
W-330 H.P. $32,395
W-twin 225 H.P. $35,095
W-twin diesel $46,495
LUHRS 360
Beam 12' 10"
From $53,000
LUHRS 41'
Beam 14' 3"
P.O.R.
Marina Park
Yacht Sales Ltd.
2060 White Birch Road
Sidney 656-4222

FISHERMEN!
Winter savings on these aluminum boats.
2 ONLY
12' PRINCECRAFT ALUMINUM
A great little cartopper
Reg. $390.
TODAY $329
2 ONLY
13'9 PRINCECRAFT ALUMINUM
Lots of room here!
Reg. $420
TODAY $369

USED BOATS
17' LYNTREE CRUISER Very comfortable and well kept. 40 - H.P. JOHNSON elec. Reg. $1350
TODAY $1195
15' O-B RUNABOUT Wood hull, great economy for fishing.
GOOD SELECTION OF USED OUTBOARDS!
WORLD PLEASURE
"Next to Red Lion"
386-8424 or 382-2222
9-6, Saturday 'til 5
WESTPORT OFFICE
2075 Tyron 656-5434

"It's the service that sets us apart"
GIBSON POWERCRAFT CENTRE LTD.
TRADE - IN SPECIALS
'71 2 h.p. Johnson $105
'69 6 h.p. Evinrude $295
'71 6 h.p. Johnson $375
'72 9½ h.p. Johnson $475
'72 55 h.p. Bearcat $1095
'60 75 h.p. Johnson, elec. $395
14' Aluminum runabout c-w cover $295
GIBSON POWERCRAFT CENTRE LTD.
2520 Gov't (near Bay St.)
382-8291
OR
2300 Canoe Cove Road
At Swartz Bay
656-4365
See Kit Johaneson at the A. Frame

31' SHEPHERD EXPRESS CRUISER, custom built, launched summer '67, boathouse kept, constantly maintained. Twin F.W.C. 320 h.p. Crusaders, cruises easily at 25K. Max. 35K, sleeps 6. Teak decks, full rails, fully outfitted with all deluxe extras. A superb craft of outstanding design and in excellent condition. $25,500, consider trade for land or paper. 388-5491.

16' SEMI V FIBREFORM. Sleeper seats, canvas top, windshield, remote steering, 50 h.p. Mercury electric start, 18 gal. long distance tank, road runner easy load trailer, life jackets, paddles, etc., all new in '72, $2800 or make an offer. 478-1059 between 6 and 9 p.m.

PRIVATE
18' Sangstercraft, deep-V, convertible canvas top, upholstered seats, speedometer, tachometer, lights, new battery, life jackets, paddles, fire extinguisher and flares, etc. 90 h.p. Evinrude electric, 2 tanks, factory built trailer. All in excellent condition. $2100. 388-9253.

COMPLETE MARINE SERVICE
New — used marine engines
Gas and Diesel
Propellors and shafting
HARBOUR MACHINE LTD.
31 Erie St 383-6555

REPAIRS
All make outboard service. Reasonable rates, quality work at
MULLINS MARINE SALES LTD.
928 Yates 382-1928

LIVE ABOARD THIS 28' HOUSE cruiser, completely equipped, with shag carpet, propane fridge, stove and oven, heater, electric head, with holding tank, V-8 in-outboard cruises 8 to 10 knots. $7,995. 386-3975.

DOUBLE END NAVY CUTTER with 4 cyl. Budda diesel. $1000 firm. 656-3357.

BRITISH SEAGULL MOTOR, still warranty 1 month old, for $175. 388-5868 after 5:30 p.m.

WANTED COMMERCIAL CRAB traps. 479-4564 after 6.

80 BOATS and MARINE

FACTORY FALL SPECIAL!
1973 MODEL
16' CAL-GLASS
Deep Vee, walk-thru safety glass windshield, bow rails, glove box, camper top, foam flotation, 50 h.p Merc and controls; 1200 lb. Road Runner Trailer.
PACKAGED PRICE $2688.
Full electric start model with battery and box $2888.
MERCURY OUTBOARDS
KENCRAFT
SEA-RAY
SANGSTER
TOLLYCRAFT
FIBREGLASS BOATS
DUNCAN Boatland
6045 Trans Canada Hwy.
Duncan 746-4158

HEATERS
Our winter stock is here! Kerosene heaters, alcohol kerosene stoves, and oil ranges at:
SHIP CHANDLERS (McQuades)
383-1141 1252 Wharf

MOORAGE
BRENTWOOD BAY
Anglers Anchorage Marina has a few berths, available for boats up to 20' on a yearly basis. Please phone 652-3531.

SEAGULL OUTBOARDS
Sales—Service—Parts
VIC. LAWNMOWER HOSPITAL
834 Johnson 386-8338

17½' K AND C THERMOGLASS deep V, 75 H.P. Evinrude, new auxiliary motor, trailer. A-1 condition, plus extras. $3,250 or best offer. 478-6790.

MUST SELL CAL 20. CALL after 5:30. 592-6230.

92 SPORTING GOODS

Robinson's
.303 Jungle $49; .303 Le-Enf. $25; .303 Explorer plus 3x $129; 30-06 Rem. auto.—4x $189; .308 Win. 88 —4x $197; .300 Weatherby 2x7 Red. $495; .308 BSA—4x $199; Win. 70 30-06 — 2x7 $248; 243 Browning auto. $189; 22-20 GA. Sav. $75; 12 Rem. auto. V.R. $169 16 Ithica $89; 58 Zouave $139.
TOP GUN BUYS
43 yrs. serving Victoria
1307 Broad 385-3429

N.A.U.I. Diving Instruction
Experience the other ¾ of the world! Join us under the sea. Our next Scuba course begins soon. Four students per instructor.
The Dive Centre
943 Yates St. 386-2525
(Div. of Bosun's Marina)

WET SUITS
While learning to dive in a pool we can make your suit in time for your sea dive. Made in Canada by our experts from the finest material and a variety of new colors.
FRANK WHITE'S SCUBA SHOP
832 FISGARD

CURLING
Complete selection of all clothing and equipment
JEUNE BROS. OF VICTORIA
570 Johnson St. 384-4322

BRUNSWICK BILLIARD TABLES, Craftsman shuffleboards, complete line of accessories. Playmate Home Recreation Centre, 3280 Douglas. 383-0421, 477-2932.

BAUER CURLING SHOES
RAY'S SPORTS CENTRE
1692 Douglas 385-6312

LIKE NEW 1972 HOGAN WOODS and irons, phone 384-3926.

U.S. DIVERS TANK, HEALTHways regulator. After 5, 598-3507.

410 SHOTGUN WITH CLIP AND case, $40. 383-0872 after 6 p.m.

BLACKS DOWN SLEEPING BAG, 2 man pack tent. 478-5251.

GOLF CLUBS, BAG, CART, shoes. $800. 479-2406.

93 CAMERAS, SUPPLIES AND PHOTO FINISHING

Sears
"CAMERA COUNTER"
FEATURE THIS WEEK
MINOLTA CAMERA, DEMONSTRATION!!
SALES REPRESENTATIVE in attendance
THURS. 6-9 P.M.
FRI. 6-9 P.M.
SAT. 10-2 P.M.
SPECIAL PACKAGE PRICE on MINOLTA SRT-100 OUTFIT
PHONE 388-9111
LOCAL 203
SIMPSONS-SEARS LTD.

MINT USED SPECIALS
1—Leica M4, 50 mm, F2, Mint
1—Nikon FTN, F 1.4
1—Rollie SL 35, F-1.8
1—Konica T F-1.8
1—Konica T F-1.8 black, mint
1—Kowa 6, Mint
2—Mamiya C-3's
Many used camera lens and accessories.
at BILL'S PHOTO SUPPLY
1672 DOUGLAS 383-7443

Hilton Photo Supplies Ltd.
Trans-Canada Highway
Chemainus
Drawer 750 Ph. 246-3311

CANNON CAMERA — NEW, F2.8, electronic shutter, range finder, $80. 384-9460.

96 RANGES, STOVES AND FURNACES

HAVE PURCHASED SEARS KENmore range, selling older Moffat range, good condition $40 or offers. 478-5163.

PENTAX 35MM WITH TAKUMAR f-2.8-55mm and F3.5-135mm. Lens hoods, filters, flash, carrying case, light meter. 478-5251.

4 YEAR OLD OIL HOT WATER heating system, pipes and radiators. Now heats 5,000 sq. ft. easily. 382-0658, evenings.

HAVE PURCHASED SEARS KENmore range, selling white Kenmore range, with automatic oven, $60 or offers, 382-7837.

CAST IRON WOOD HEATER, takes 16" wood, good for workshop or basement. $75. 479-4283.

30" VIKING AUTOMATIC ELECtric stove. Good condition $62.50. 479-1974.

COLEMAN SPACE HEATER with 45-gallon tank and stand. 386-0540.

30" MOFFAT RANGE, $50. 478-1084.

97 FURNITURE

SIMMONS HIDE-A-WAY BED, used 6 weeks, $300. 652-2198 after 6 p.m.

DINING ROOM SUITE, SOLID teak, 6 chairs, buffet, table, $1,000. 592-3664.

NEARLY NEW 86" CHESTERfield and chair, phone 598-3859 after 6 p.m.

DANISH LIVING ROOM SUITE, immaculate condition, asking $250. 9 a.m.-2 p.m. Tony, 383-0970.

COLONIAL CHESTERFIELD SET, traditional coffee and end tables. 386-6982.

FRENCH PROVINCIAL CHESterfield suite, excellent condition, $200. 592-7302.

OLDER STYLE VANITY DRESSer and bed, $55. 385-7970.

OFFICE SIZE DESK 31X59 7 drawers, 2 leaves $75. 382-9648.

DINETTE SUITE, TABLE AND 4 chairs, $50. Phone 652-2516.

LARGE MODERN OFFICE DESK, as new, $150. 479-7737 after 6.

97 FURNITURE

BUY-RITE FURNITURE LTD.
704 VIEW ST.
385-4744
JUST ARRIVED AT BUY-RITE!
BRAND NEW DAY BEDS
Looks like sofa—make into Bed
CHOICE OF COLOR
REG. VALUE $109.95
SALE—$88.88

VILAS
GENUINE VILAS FURNITURE. WE SHIP ANYWHERE IN B.C. BROCHURES ON REQUEST. CONTINENTAL FURNITURE, 716 JOHNSON STREET. 386-2458.

DINING ROOM SUITE, FRENCH Provincial, cost $1700 6 months ago, as new, sacrifice $950. Many more furniture items, old and antique. 4 lyre back folding chairs, round drop leaf table, etc. 719 Donovan Avenue, Colwood, Sooke highway to Kelly Road, 1 block left off Kelly.

BUY—SELL—APPRAISE
KILSHAW'S
AUCTIONEERS
1115 Fort 384-6441

PAY CASH AND SAVE
PANDORA FURNITURE LTD.
See Our Ad Under Miscellaneous
NEW AND USED FURNITURE
1050 PANDORA AVE.
383-6319

MATCHED DINING TABLE AND chairs. Heat resistant simulated wood grain top with 2 extension leaves, 8 comfortable padded chairs. Excellent condition. Only $175. 477-4036.

3-PIECE SECTIONAL CHESTERfield suite, chocolate brown, cushions reverse to tan and white, excellent condition, $200. Phone 598-4627.

HEADQUARTERS FOR WATER mattresses, $21.95. We handle all accessories. MacDonald Furniture Mart, Pandora and Broad. 383-1171.

CUSTOM BEDS
Bunks, $60; mates, $75; captains, $90. Delivered. 479-7400.

SINGLE BED IN EXCELLENT condition, $35. 384-4028.

98 TV, STEREO, RADIO SALES AND SERVICE

Good Looking
Great Listening
ADMIRAL DELUXE
SOLID-STATE
CONSOLE STEREO
Great for the whole to enjoy. Unique cabinet mounted on castors, smoked Plexiglass lid over control deck. Hours of entertainment with AM-FM and FM stereo. Built-in cassette player and recorder. Matching removable speaker enclosures you can arrange in the room for the best stereo effect. Layaway for Christmas. Reg. Price $390
TODAY $299
BUTLER BROTHERS
1720 DOUGLAS (OPP. THE BAY)
385-3832

RENT
26" Color TV
$9 Month
6 Mos. . . . up to 36 mos. plus del. serv. dep. if applicable
ECONOMY TV
478-8241
Rent to Own or Purchase Discount
AT LOWEST POSSIBLE PRICES
1002 GOLDS

93 GROCERIES, MEAT AND PRODUCE

Shop at the
WAREHOUSE

4 Big Food Stores: 3475 Quadra, 47 Songhees, 877 Goldstream, Burnside Plaza, Burnside and Tillicum. Prices effective Thurs., Fri., Sat., at all stores. OPEN TO THE PUBLIC DAILY: 9 a.m. to 9 p.m. Open Saturdays 'til 6 p.m. — Langford and new Burnside Plaza stores open Sundays 12 noon to 6 p.m.
Bologna, No. 1, by the piece, 59c lb. McCain frozen deluxe apple pie, 2 lb. 13 oz. 99c ea. Fresh green Beans, from the South, tender, 29c lb. Roast Beef, lean ranch style, Canada Grade A, 98c lb. Turkey, hind quarters, Cryovac, your best meat buy! 57c lb. Rib steak of Beef, lean, Canada Grade A $1.39 lb. Heavy duty foil Home Brand, 18"x25' 57c. Maple Leaf No. 1 Side Bacon, lean Cryovac, $1.19 lb. Local, white cookers, No. 2 Potatoes, 15 lb. cello bag 89c. Magic Instant Skim Milk Powder, 5 lb. bag $1.89. Crisco pure shortening, 3 lb. tin $1.39.

GLENWOOD MEATS LTD.
1245 PARKDALE AVE.
478-1709
FARMERS MEAT MARKET
1610 OLD ISLAND HIGHWAY
478-1423

Boneless Grade A rump roasts	$1.59 lb.
Grade A chuck steak	.99 lb.
Lean, meaty pork steaks	.99 lb.
Fresh make pork sausage	.99 lb.
Corn beef, our own cure	$1.19 lb.
Edam cheese	.89 lb.
10 lb. pork chops	$11.95
10 lb. pork steaks	$9.95
10 lb. beef stew	$11.95
10 lb. pork spare ribs	$9.95
10 lb. baby beef liver	$8.95
10 lb. ground beef	$10.45

We are our own wholesaler. Buy direct and save food dollars on top quality meats.

For freezer orders phone 478-1709

All sides and quarters are processed at Glenwood Meats.

VANCOUVER ISLAND'S LARGEST HOME FREEZER SUPPLIER

FIRBANK FARM
1180 ROYAL OAK AVE.
Cauliflower, $3 case
Pickling Beets, 10c lb.

GAME CUT, WRAPPED AND frozen. Meat cut to your own personal needs. 12c per lb. 478-3670 or 478-4080.

PEARS
Winter pears, 1330 Gladstone, 386-2069.

GRAIN FED SIDES OF BEEF 88c per lb; sides of pork, 75c per lb. 479-3021.

POTATOES, 100 BAGS, $3. Phone between 6-11 p.m. 642-5143.

100 MISCELLANEOUS FOR SALE

PORCH SALE FRIDAY EVENING and Saturday. Buffet $50, laundry tub $10, electric broom $18, rifles $20, skis $15, crib $15, beds $20. Oak chair $10, oak bevelled mirror $12, old records, new chaps, drapery rod, plastic tiles, fans, china, miscellaneous. 8129 Derrinberg. Saanichton.

SNOW STUDDED TIRES AND rims, 650-13, like new, $35 pair. Hardtop trailer, $600 or nearest offer. Double mattress in good condition, $25 or nearest offer. Lady's 3-speed bike with baby seat, $25. Man's and lady's ice skates, and scout uniform. 383-0877.

THE SHIPWRECK SHOP
720 Yates (in the mall) 384-4521
Rustic, solid wood coffee tables, end tables, settees, bookcases, room dividers, stereo component or TV stands, cedar chests, etc. Made to suit your measurements, stain and finish. Place orders early for Xmas. Visit us first.

GET THE MOST FOR YOUR money this Christmas. Hand made wooden toys, furniture and climbing equipment. Over 50 sturdy, creative items to choose from. 1298 Gladstone Ave., Wednesday-Saturday, 10:00-4:30 or phone 382-1602 anytime.

SPECIAL, USED DEEP FREEZE, a matching set of Moffat stove and fridge, Gibson fridge, a number of rebuilt vacuums with one year guarantee. Esquimalt Vacuum, 1265 Esquimalt Road.

THICK PLAIN ROSE BRITISH India rug. Excellent condition. 14'9"x10'6". Cost $575, sell $295. Also Canadian mink stole, like new, large, appraisal $600, for $395. 477-1749.

HIDE-A-BED, SINGLE BOX spring and mattress, rollaway, swivel office chair on castors. Ping pong table, rocking horse, kitchen chairs. Everything goes. What offers? 479-3076.

NOW AT ALL THE PAINT POTS, pure linseed oil shingle stain, $2.95 gallon. Interior exterior scrubable flat latex, 5 gallons for $15, antique white. For information phone 656-1071.

AUTOMATIC TELEPHONE ANSWERING machine, 24-hour operation. Lease as low as $13 per month. Interconnect Business Systems. 384-0145, Victoria.

WRINGER WASHER $35, 2 VACUUM cleaners $14, G.E. toaster $9, winter tire chains $16, lamp $9, electric alarm clock, $6, trypan $9. 384-2379 between 1 p.m.-7 p.m.

THE IDEAL TOY FOR PRESCHOOLERS, sturdy wooden ride-on tractors, order now for Christmas. 656-5321, 479-2197.

HOUSES TO BE DEMOLISHED Starting Monday Nov. 5 at Midgard and Earlston. See man on Site.

CEDAR ROUNDS, 25c; ALDER 10c per log. One of a kind round bricks, cleaned 15c each. 112-390-4012.

MOVING—MUST SELL, 100% acrylic 12x18 rust carpet, asking $250. 3 individual book shelves, walnut, asking $275. 386-7083.

KENMORE ELECTRIC STOVE, foot stool, fridge, fireplace screen, trunk, sewing machine, miscellaneous. 652-3863.

LOVELY WHITE GOLD 8 LARGE diamond engagement or cocktail ring. Appraised at $1000. Offers. 598-1667. No triflers please.

2 CHINESE CARPETS, TIENSIEN. Chemically washed. 9'x12'. Good condition. One green, one maroon. Phone 656-2506.

NEW ELNA SUPERMATIC model 64 now on sale. Save $100. Sawyer Sewing Centre, 840 Fort, 388-6228.

BABY BUGGY AND MATTRESS; bathinette; miscellaneous baby items; Fish boat portholes. 478-4013.

CAST IRON BATHTUB, WHITE, extra large, modern design, $300. 384-4480.

AM-FM RADIO CASSETTE RECORDER $35, coffee table set $20, baby carriage $20. Phone 478-7850.

NEAR NEW DELUXE CAR seat, potty chair, Playtex nurser. 385-5948.

PAIR OF LINED BROCADED off-white drapes, quilted bedspread, occasional chair. 598-3923.

LOWREY ORGAN, PERFECT condition. Older chesterfield and chair. 598-1213.

UNFINISHED BIRDS-EYE maple burl table tops, various shapes. 642-5143.

GARAGE SALE, FRIDAY AND Saturday, 9:30-4:30. 2819 Adelaide. 384-1359.

BRITISH INDIA 9X12; CHINESE hooked 9x12; wool Broadloom, neutral, 8x9; best offer. 598-8840.

GARAGE SALE SATURDAY BETween 3-6 p.m. Furniture, TV, radio etc. 731 Belton.

OFFICE MODEL IBM ELECTRIC typewriter in good condition. 384-1941.

GARAGE SALE, SUNDAY NOV. 11, 2367 Central Ave. No Furniture.

INGLIS DRYE, $100. 386-6448 after 10 a.m.

OIL PAINTINGS FO SALE BY local artist. 592-7077.

NEW QUEEN SIZE BRASS HEADboard and frame, $200. 386-0506.

6X9 GOLD RUG AND UNderlay, $30. 656-3991.

2 SNOW TIRES, SIZE 6.50X13, $20. Shampooer-polisher, $25. 478-3912.

USED EASY WASHER AND dryer set, make an offer. 385-7829.

BAYCREST 9.2 CU. FT. freezer. 743-9367 after 6 p.m.

WRINGER WASHER, $15. 382-0425

14" FELKNER MASONRY SAW, excellent condition. 598-3938.

SPRINT GO-CART FOR SALE, phone after 6 p.m. 383-0150.

BABY BUGGY, N GAUGE train. 592-7200.

20 GAL. AQUARIUM, FISH AND equipment, $35. 385-0581.

C.B. SET. 592-6535

SHIPS COPPER RUNNING lights and old bell. 385-5890.

100 MISCELLANEOUS FOR SALE

Under The Yellow Sign

USED

Solid Maple double dresser and mirror	$129.95
Round pedestal table and 5 swivel chairs	$149.95
Walnut Dining table	$79.95
5 pc. Dinette	$ 59.95
Swedish Loveseat	$ 39.95
Swedish Chair	$ 29.95
Armless convertos from	$ 59.95
Easy chairs from	$ 19.95
2 pc Sectional suite	$ 69.95
Loveseat hideabed. Brocade	$199.95
Loveseat hideabed. Floral	$219.95
Electric can opener	$ 9.95
Electric hand mixer	$ 9.95

NEW

2 pc. Colonial daveno Suite	$179.95
2 pc Naughahide daveno Suite	$169.95
Rockers from	$ 49.95
Colonial coffee, end, step and lamp tables each	$ 32.95
French Provincial Coffee tables	$ 60.95
End tables	$46.95

FREE DELIVERY

Bargain Annex

753 VIEW ST.
Division of Standard Furniture
382-5111

BASEMENT SALE, CHESTERfield suite, $75, roll-away cot $18, portable sewing machine with button hole attachment, $18, Cub uniform $7, pair of 3 width drapes $8, girls skates, sizes 6, 3, 2, 12, boys size 4, $4 each, soccer boots size 4 and 5 $3, V.W. 14" snow tires 10 each, roof racks $5, Leslie speaker and connector for Hammond $300, adding machine $25, Electrohome organ $525, copper tri-light, $15, kick stand, doll house, boat fender, 2 basket chair cover, medicine chest, potty chair, hot plate, large steamer trunk, 10 A.M. — 4 P.M. Saturday and Sunday. 3204 Bellevue off Tolmie.

EICO WIDE BAND SCOPE, model 460, $100; Heath kit, sine square wave generator, $40; Eico model 232V.T.V.M., $60; Royal standard typewriter, $50; Remington standard typewriter, $50; Ferranti clipon Ammeter-voltmeter, $30; Weston, model 799 insulation tester, $25; 303 Sporterized rifle with scope and ammo, $40; camera tripod, $8; Garrard model 4HF turntable, $25; Sprayt, model 600 paint spaying outfit, $25; 7½" portable Mall saw, $30; Dwell tachometer, $10; RCA black and white TV, $30; miscellaneous. All items in good condition. 477-3043.

PRICES
Lock & Safe Ltd.
Call 384-6221
847 FORT STREET (AT QUADRA)

39" METAL BED WITH mattress, $15. White Colonial Stork Craft crib and mattress, $50. Folding high chair, $10. 4 wooden chairs, $10. Electric baby dish, diaper pail, cuddle seat, baby blankets and sheets, lamp shades, ceiling light fixture, large dog house, ironing board, four 4" foam chesterfield cushions, desk lamp, metronome, overnight suitcase, car warmer, child's size 10½ tap shoes. Phone 592-9541.

SIMMONS HIDE-A-BED, RUST, $175; Krug single pedestal desk Elm $75; card table $5; (Easy) floor polisher $10; adjustaform wire dress form $15; all excellent condition, steel shelving gun metal, 5'11"x3'x1' slightly dented $10. 383-3831.

BEAT THE FUEL PRICE HIKE! Make plastic storm windows! Save heat — save fuel — save money! No, our prices on clear window sheeting have NOT gone up! Industrial Plastics Ltd., 2105 Douglas. 386-1477.

MOVING MUST SELL BY NOV. 15, set identical twin beds, Hollywood style, RCA portable stereo record player, 19 piece stainless steel cookware set brand new, all articles in excellent condition. 592-2683.

CYCLO MASSAGE OUTFIT, COST $200, sell $60. 21" Viking range, $35. Baby back pack $8. English size 8 narrow riding boots, hand made, $25. Portable TV, $25. Everything in excellent condition. 652-1860.

4-PCE. BEDROOM SUITE WITH spring and mattress, $125. Chrome table and 4 chair $25. Viking washer 1 year old, $175. Viking dryer, $25. Wringer washer, $20. Viking range, 24", $75. 383-5074.

30,000 BTU SPACE HEATER, $40. HO gauge railway, $30. 2 brush floor polisher, $15. Ancient typewriter, $20. Ancient projector, $25. Room cooler, $15. 479-2615 after 8 a.m.

1 SET, 11 DIAMOND ENgagement and wedding ring, beautiful white gold setting. Never worn. Registration and insurance papers also. Paid $695 one month ago. Sell $500. 749-3713, 9-5.

WRECKING LARGE BUILDING, corner Superior, Government St., windows, doors, sinks, toilets, lino, ceiling tile, 200 amp panel box, plywood. Saturday, Sunday, Monday only.

2 PURE WOOL MEN'S SUITS, never worn, $100 new, plus navy blue rainproof overcoat, all size 44, offers. DuMont cabinet radio and record player, offers. 388-9561 after 5:30.

HAVE PURCHASED SEARS fully automatic lightweight sewing machine, selling Singer Featherweight sewing machine, with buttonholer, good condition, $69. 383-1309 after 5:30.

KITCHEN CUPBOARDS, WITH large double sinks, $100. 30" Frigidaire electric stove, $100. Wilton cord organ, $175. Round hall mirror, $30. Arborite kitchen table and 4 chairs, $35. 477-5318.

HAVE PURCHASED SEARS Coldspot fridge, selling white 15 cu. ft. auto defrost fridge, near new condition, $80 or offer. 652-3118.

TWO AUSTIN MUD TIRES AND wheels, $15; office desk, $55; deep fryer, $10; dress forms, $15; baby car bed, $7.50; baby bicycle carrier, $5; 592-2326.

HAVE PURCHASED SEARS KENmore washer and dryer, seeling near new Viking wringer washer with pump and timer, excellent condition, $75 or offer 385-1901.

HAVE PURCHASED SEARS KENmore dishwasher, selling white Dishwasher, $35. Hide-a-bed, $25; radio combination, $20 or offers. 382-5652.

WASHER, DRYER AND FRIDGE, good working order, $70, each; crib; car seat; light fixtures, headboards. 3960 Wolf (Gordon Head Apts.)

STRAIGHT STITCH SEWING MAchine, $35; Gendron stroller, $15; highchair, $5; girls' figure skates, size 13, $5; boys' duffle coat and hood, size 6x, $5. 478-8023.

HAVE PURCHASED SEARS washer, selling Viking auto washer, $85; 382-5965.

DISHWASHER, A FEW YEARS old but never been used, built in type, $125. 479-3893.

MUST SELL CHESTERFIELD and chair, $90, 9x12 gold shag rug, $70. 15 cu. ft. freezer, $60. 383-6692.

TWO 4' BLACK LIGHTS AND fixtures, hardly used. Offers 388-4768 after 6.

9' SHUFFLEBOARD WITH rocks, folding rake, $75. 388-5836.

FOR SALE BRASS FIRE screen, as new $20. 479-4594.

100 MISCELLANEOUS FOR SALE

THE TRADERS

WAREHOUSE GOOD USED TRADE-INS

30" Electric range	$49.95
Wringer Washers from	$ 29.95
Automatic Washers from	$ 49.95
39" box spring and mattress	$35.95
Hoover Washer, Spin Dryer	$99.95
Kelvinator Automatic Washer (like new)	$149.95
5 pc dinette with round table	$79.95
Green platform rocker	$29.95
Buffet	$49.95
Occasional Chair	$14.95
—Reconditioned 19" port. TVs	$59.95
—Reconditioned console TVs as low as	$ 59.95
—Reconditioned color TV—	$249.00
—Good selection of refrigerators, From	$ 29.95
Portable TV stand	$ 9.95
2-pc. green chesterfield suite	$59.95

Warehouse Open 'til 5 p.m.
715 FINLAYSON 388-6264

ADMIRAL WASHER SPECIAL

More quality for your money! Big 18 lb. tub, select your water temp., variable water level control, twin speed. This is your opportunity, Dad, to really surprise Mom this Christmas. Layaway now, pay later.

WHILE THEY LAST $319.95

BUTLER BROTHERS
1720 DOUGLAS (OPP. THE BAY)
385-3832

XXXXXXXXXXXXXXXXXXXX

EATON'S
WAREHOUSE STORE
749 VIEW ST.
Remember You Can Budget Charge Through Our Customer's Accounts Office, 3rd Floor

XXXXXXXXXXXXXXXXXXXX

HASTINGS

RECONDITIONED WASHERS and DRYERS
90-DAY WARRANTY
382-6811
2100 DOUGLAS

SHOP EARLY!
Binoculars — Archery
Fishing tackle — knives
excellent selection
Robinson's
1307 Broad 385-3429

UNIQUE DINING ROOM SUITE, consists of bird's eye maple buffet, table with mirror top, 6 light green leather chairs. Asking $500. Old fashioned wind up gramophone, original spinning wheel. Solid oak 6 drawer dresser $40. 382-3098.

EVERYTHING GOES
Appliances, furniture, TVs, stereos
CLEARANCE PRICES
Better-Buy 779 Pandora
Personal shopping only

HAVE PURCHASED SEARS SEWing machine, selling imperial sewing machine console with button hole maker, good condition, best offer, 478-6184.

ARTEX SALE OF DISCONTINued and some current articles, from 10 a.m. — 10 p.m. Sunday, November 11, 645 Goldstream, 478-3136.

BABY PRAM, $20, COFFEE table with glass top, $40. Cedar chest, $40. Lamp shades, $8. Drapes, pair, lined, beige, 9'x7½', $25. Electric knife, $14. 384-4292.

GARAGE SALE, ITEMS INclude girl's white bedroom suite, odd vanity, numerous miscellaneous items. Saturday and Sunday, 3560 Shelbourne Street.

WAGON WHEELS $20 EACH. Viking washer $25. Pop-Up toaster $10. Floor polisher etc. $20. 479-4513.

HAVE PURCHASED SEARS Coldspot fridge, selling white auto defrost large fridge good working order, $120 or offers. 388-7428.

HAVE PURCHASED SEARS KENmore dryer, selling Westinghouse deluxe 2 cycle good working order, $50 or best offer, 598-1807.

HAVE PURCHASED SEARS COlour TV, selling 23" Viking black and white, console TV, working condition, $50. 479-1709.

HAVE PURCHASED SEARS KENmore automatic washer, selling Viking wringer washer good working order, $35, 477-2723.

GIRLS BICYCLE, 16" FRAME, 24" wheel, perfect condition, $35. Magnus dual chord organ, 15 white keys, $25. Phone 385-1234.

HAVE PURCHASED SEARS KENmore dryer, selling Kenmore dryer, needs work, $55 or offers. 478-5920.

CHESTERFIELD AND LOVEseat, 1 bedroom suite, stereo, washer and dryer, miscellaneous. 386-1003.

HIGHCHAIR, $10; CARSEAT, $5; Catalytic heater, $7; Clairol mist hairsetter, $15; 33" bed with almost new mattress, $20. 383-3128.

UPHOLSTERED RATTAN 3-PCE. sofa, 3 chairs, $350; McClary electric, 30" range, good working condition, $50. 652-2916.

GARAGE SALE, 864 WOLLASton, 2 p.m. Saturday, featuring utility trailer; mans 10 speed bike; electric stove, miscellaneous Items.

36" RANGE HOOD, 3 H.P. 3 phase electric motor, 28x42 oval pedestal table with 2 high back swivel chairs. 592-0741.

SPEED QUEEN WASHER AND dryer, $200; electric stove, $35; wheelchair, $85; French doors; 2 old hospital beds. 478-6060.

ONE WRINGER WASHER, child's desk, girl's bike 19" Raleigh, man's bike; all good condition. Very reasonable. 384-7642.

HARVEST GOLD FRIDGE AND stove, Admiral, purchase April 28; 9x7 rug with underlay, very good condition. 479-6757.

SANYO PORTABLE WASHER, 3 years old, Viking portable dryer 1 year old, both excellent condition $200 for pair. 743-5417.

OVERHEAD GARAGE DOOR, all parts included. Best offer. 384-9756.

PAIR OF KNEISSL SKIIS, KOSlach Size 5½ boots, and poles. HO trains. 384-5968.

FRIDGE, $30; STOVE, $30; TWIN beds, $30 each; kitchen chairs, $1 each. 386-9581.

TAPPAN 30", ELECTRIC REfrigerator. 3159 Shelbourne St. Suite 402.

30 GAL. HOT WATER TANK, OIL furnace, kitchen sink, light fixtures. 477-1093.

MAPLE WAGON-WHEEL BUNK bed, spring filled, 3'3" mattresses new condition, $95. 385-6656.

PROPANE HEATER, NEW, Automatic, for cottage or room. $35. 384-2325.

HAVE PURCHASED SEARS KENmore Tiger Claws Vacuum, selling GE cannister, $15, 479-4449.

LARGE HEAVY CHEST TYPE deep freeze, older model, perfect condition, $65. 385-1795.

SINGLE BED, $25; CRIB AND mattress, $15; girl's skates, size 3½. 385-8907.

2 SNOW TIRES, 1 SUMMER TIRE for Volkswagen van, Hoover floor polisher, 658-4569.

KITCHEN RANGES, OIL AND electric, lumber and timbers. 750 Market St.

CERAMIC KILN 383-7086 EVENings and weekends.

GOLF CLUBS, BAG, CART, shoes, $80. 479-2406.

OLDER BATH, 4' 6", TOILET and wash basin. Offers. 592-1338.

WHITE FRIDGE. $40. 385-5638 after 4 p.m.

ELECTROLUX NEAR NEW, power nozzle, good shape, 598-6308.

SIDI MOTORCROSS BOOTS SIZE 6, like new, $60. 479-7023.

100 MISCELLANEOUS FOR SALE

CARPET TREND

PRE CHRISTMAS
CARPET SALE

We are loaded to the rafters with special volume purchases and this quality broadloom MUST MOVE!

HARDINGS: This is a quality nylon carpet. Textured loop pile in a sable tone-on-tone pattern. 3 colours only. Originally made for export by Canada's top manufacturer.

$4.95 SQ. YD.

LUSH, MODERN NAVAJO SHAG Do-it-yourself with this rubber-backed beauty. Bright, multi-colour patterned effects mark this as a very distinctive carpet. 4 colours.

$6.95 SQ. YD.

HARDINGS: CAMC approved nylon shag. Very contemporary! 4 colours.

$6.95 SQ. YD.

COME ALIVE: The ultimate soft plushy shimmering shag. 16 coplush shimmering shag. 16 cosigned to take all the abuse an active family can give it — and come back for more.

$10.95 SQ. YD.

Also:
Indoor-outdoor rubber-back still only

$2.95 SQ. YD.

Various types kitchen carpets still only

$5.95 SQ. YD.

ROLL-ENDS AND REMNANTS still save up to

50%

Also

Hardtwists, plushes etc. — similar savings. INSTALLATIONS are GUARANTEED. All carpets carry a warranty against undue wear.

And

we can deliver immediately from our 20,000 sq. yd. stock in our WAREHOUSE STORE.

CARPET TREND

Skinner and Bay — Vic. West
386-7501

MOVING SOON, GARAGE SALE 2 chests of drawers and night table $39. Firescreen $15. Round mirror with oak frame $10. Chrome table and chairs $15. Large bookshelf $100. Large cosy chair $22. Old Buffet $12. Large brass wall plate $8. Hotplate $6. Curtains, dishes, pots and pans, cutlery, tools. Large collection of books and many more. Saturday only. 86 Sims Avenue.

MOVING. BASEMENT SALE FRIday 8 a.m., Saturday 10-1 p.m. Table and chairs $35, TV stand $9, black and white TV $35, dress form $15, dryer $50, wringer washer $25, Thistle carpet cleaner $10, barbecue $3, lamp $3. Hedge clippers, toys, material pieces, movie camera and odds and ends. 4115 Morris Drive.

THE ROCK HOBBY
is fun! Tumble-polish your own gemstones. Several sizes of tumblers, all with good rubber barrels, 1-yr. guarantee. Most popular size, 15.95; requires grit-and-polish set, 4.00 for 3-month supply. THE ROCKHOUND SHOP, 850 Tolmie 388-5341, Tues. to Sat.

WINTER SPECIAL
Truck covers for Datsuns and small trucks. White vinyl $49, canvas $44.
PETE'S TENT AND AWNIN G383-8959

RUGS LOOK "NEW." IT'S SO easy with RUG-MATE stain removing rug shampoo. Rent electric shampooer for $1.00, plus materials. Also Hero Airless spray units, paints and rentals. Clark and Pattison, 760 Bay St. See our ad under Painters for other supplies.

NEW AND USED TYPEWRITERS
Rentals—Stationery
TYPE 'N WRITE SHOP
"Everything for typing or writing"
744 Johnson 385-3112

BRUNSWICK BILLIARD TABLES, Craftsman shuffleboards, complete line of accessories. Playmate Home Recreation Centre, 3280 Douglas, 383-0421. 477-2932.

ABC ELECTRIC
New and rebuilt major and portable appliances, vacuums, etc. all guaranteed. We also buy used appliances. 631 Yates, 382-7221.

HOMELITE CHAIN SAWS
Priced from $119.95
Parts—Service—Sharpening
VIC. LAWNMOWER HOSPITAL
834 Johnson 386-8339

VOLKSWAGEN CAR RADIO, kitchen table, older fridge and dishwasher, new power saw chain, men's skates, size 11 girl's skates size 10. 478-7242.

MAYTAG DISHWASHERS HOLD more and get dishes really clean. Get yours today at C. Tavler Home Appliance Ltd., 707 Johnson, 383-3281.

PEUGEOT 10-SPEED BIKE, EXcellent condition, $60. Pair of man's ice skates, size 10, $7. Pair of girl's ice skates, size 3, $5. 478-2055.

BUFFET, SINGLE BED, 48" bed, patterend rug, 9x12, floor polisher, muskrat coat, fac skates size 8, hockey game, hot wheels, Cub shirts. 477-8862.

GARAGE SALE. SATURDAY Nov. 10th. Electric range, fridge, automatic washer and dryer, chesterfield and chair, miscellaneous items. 477-6420, 3833 Kremlin St.

LEFT OVER SALE 5 SQUARE 18 inch cedar shakes, aluminum windows, 2x6 lumber, gutters, oil furnace, 12 inch smoke pipe etc. 477-3438.

SUNBEAM SNOWBLOWER, NEW $150 now $75 or offer, extension aluminum ladder 32' $25 or offer, G.E. wringer washer, good condition $30 or offer.

BURT'S RESTAURANT
Three individual sections of upholsterd wall seating. Good condition. Phone 383-0712 or 477-5683.

TWO BOYS' SUITS, GREY OR wool, like new, size 8 and 10, $8 each. One corduroy jacket, size 10. New. Light brown, $5. 385-5010.

PORTABLE ELECTRIC SMITH Corona typewriter, $75. Hand calculator Commandor with charger, $50. 382-8483.

LEAF SHREDDERS
Leaf sweepers and vacuums
VIC. LAWNMOWER HOSPITAL
834 Johnson 386-8338

HOUSEHOLD GOODS FOR SALE. Phone 385-8949 after 3, all day weekends.

BABY FURNITURE FOR SALE. Phone 383-2259.

100 MISCELLANEOUS FOR SALE

COUNT DOWN

19 DAYS TO GO
BEFORE WE CLOSE OUR DOORS

AS ROYAL FURNITURE GOES OUT OF BUSINESS

CHESTERFIELDS, LOVE SEATS, CHAIRS, LAMPS, PICTURES, KITCHEN-DINING ROOM SUITES, SPEED QUEEN AUTOMATIC WASHERS AND DRYERS, NORGE DISHWASHERS, ENTERPRISE RANGES.

EASY CREDIT TERMS AVAILABLE — FREE PARKING

EVERYTHING MUST GO DAILY 9-9, SAT. 9-5

ROYAL FURNITURE AND APPLIANCES
733 JOHNSON
388-9021

Mel's BARGAINS

CLEARANCE SALE

	WAS	NOW
Circular table saw, complete	$75.00	$60.00
Frigidaire fridge	$99.50	$85.00
Fawcett oil space heater	$79.50	$65.00
Enterprise combination wood and electric range	$75.00	$60.00
Viking vacuum	$29.50	$24.50
Frigidaire washer and dryer set	$174.50	$150.00
Fleetwood TV	69.00	$49.00
Wringer washer	$39.50	$29.50
3-Pce. bedrm suite	$119.0	$95.00
7-Pce. bronzetone suite	$79.50	$60.00
Youngstown unit	$65.00	$50.00
Armless daveno	$45.00	$35.00
Loose cushion settee	$49.50	$35.00

CLOSED MONDAY
Across from Warehouse Foods
3460 Quadra 384-3152

SCARCE ITEMS

English cottage piano $349, Salem maple tea wagon $149, cedar chests $65 to $79, oak secretaire desk $199, walnut corner china cabinet $219, oak china cabinet $199, oak buffet $119, oak dresser $95, Duncan Phyfe drop leaf table $139, rock maple dining suite table and 6 chairs $358, matching china cabinet $219, red maple buffet and hutch $199, love seat and chair $119, hide-a-beds $199 and $249, 7x9 British India rug $149, 9x12 Kaistan rug $295, 9x12 Axminster rugs $95, dop front desk $119, oak sectional bookfcase $69, rollaway cots $32.50, fire screens $14.95 to $29.95, fire grates $4.95 to $11.95. Use your Chargex.

PANDORA FURNITURE LTD.
New and Used Funiture
1050 Pandora Ave.
383-6319

USED SEWING MACHINES
Electric in console cabinet $32.50, lightweight portable $45, Pfaff electric portable $65, lightweight Zig Zag with blind hem feature $89, Singer slant needle automatic (as new) $199, Singer golden touch and sew model 750, as new, $399. All 1-year guarantee. Easy terms available. First come — first served.
SAWYER SEWING CENTRE
840 FORT 388-6228

LARGE DEEP CHEST freezer, needs compressor. Golf clubs and bag, $20. Voit basketball, $10. Large leather suitcase, $10. AM-FM radio, $15. Guitar, $10. Soccer boots, $4. Phone 385-8542, after 6.

62-STOOL VARIETY STORE lunch counter and fully equipped kitchen for sale in full, or part. May be inspected now. Equipment available after Christmas. Phone Mr. R. Setter, Victoria, 383-1416 during business hours.

WOOD STOVE $75, 9X12 RUG and underfelt $35, double bed, box spring and mattress $35, fridge $42.50, compressor spray gun $60. 478-4440.

FULLY AUTOMATIC FRIGIdaire dryer, 6 cycle, excellent condition, $125. Automatic Inglis washer, excellent condition, $125. 385-0370.

EASY AUTOMATIC IRONER, EXcellent condition, $125. Automatic washer-dryer, apartment size, 1 unit, excellent condition, $110. 385-0370.

SEAWEED DRIVE
Nov. 10 and 17, Shoreline School Band. Order now—382-4498 or 384-1222. $1.00 per sack delivered (2 sacks min. order).

BABY BOOTIES PROCESSED into genuine porcelain keepsakes. Free illustrated brochure. Memory Lane, 301 Studios, Box 44, Saskatoon, Sask.

CHESTERFIELD SUITE, LIKE new $145. White Pembroke bath, complete, $35. Trailer ice box $18. 384-8615.

OAK CHINA BUFFET $150. OAK closet $85. Mahogany night table, 27" round table, vacuum, arm chair, $25 each. 385-0968.

HAVE PURCHASED SEARS Coldspot fridge, selling Crossley Shelvador fridge good condition, $50 or offers, 383-6531.

GREY LAMB JACKET, NEW lining, good condition, size 14. $100. 388-9357.

5" GUTTER—EAVESTROUGHING in Baked Enamel. We Install. B.C. Aluminum. 479-3232

VIKING COLOUR TV, 3 PIECE Naugahyde chesterfield suite. Offers. 384-6379

OUTDOOR INCINERATOR BARrels, ready to use, $4.50. Free delivery. 383-1328.

THREE USED FARM TRACTORS Manure spreader, used plows.
VICTORIA JEEP 386-6511

24" GAS STOVE 4 BURNER, CAR hitch suitable for Pontiac or Chev. 478-1530.

BOYS 5 SPEED MUSTANG BIKE, like new $55 or offer, combination buggy and stroller, $35. 479-1155.

1958 FORD 4-DOOR SEDAN, $100 or best offer, 36" bed spring, one overstuffed arm chair. 598-5793.

LADY'S SIZE 12 MUSKRAT jacket, excellent condition, $60. 479-5385.

WASHING MACHINE, LAWN seeder. Odd clothing, reasonable. 385-7016.

DO NOT WAIT 'TIL CHRISTMAS. Have your LAMP SHADES recovered by expert. 592-6746.

DREMEL TOOLS AND ACCESSORIES
ROYAL OAK HOBBIES

MINK JACKET, SUPERB SKINS, medium size, 23½" long, $250. 658-8852.

BARRELS AND COVERS, $5; screens, $3. Delivered after 6, phone 479-4067.

WOOD GARAGE AND SCRAP lumber, french doors, to be torn down, make bid. 386-9668.

2-DOOR G.E. FRIDGE, $145. Moffat range, $95. Phone after 4:30, 592-7642.

IMMEDIATE SALE ONE AKAI AA 940 AM-FM receiver, two SW 135 speakers. Call 9-5:30, 385-4461.

PORTABLE ORGAN, WILL SELL or trade for useful household items. Value $275. 388-5768.

SET OF MENS GOLF CLUBS, like new. 388-9577.

CRIB FOR SALE PHONE 382-6220 after 5.

GENDRON TWIN BUGGY, LIKE new, $75 or best offer. 478-2979.

FOR CHRISTMAS, WOOD SIGNS. Any size. By Kal Nielson. 478-4368.

STORM WINDOWS, WOODEN frames, various sizes. 592-9310.

EXERCISER BIKE IN EXcellent condition. 383-0007.

103 MISCELLANEOUS WANTED

THE SALVATION ARMY Needs your re-useable clothing, furniture and household goods. "Help us to help others." Family Thrift Stores. Victoria, Sidney and Langford. For pickup — 386-3295.

MONEY IN A HURRY
CASH LOANS on tools, guns, musical instruments, cameras, and sporting goods. We BUY also WEAPONS, INSTRUMENTS, CARS, etc. for ready CASH.
BILL SCOTT'S
UNIVERSAL PAWNBROKING AND AUCTION CENTRE
584 JOHNSON 383-9512

BRENTWOOD BARGAIN BARN
7115 West Saanich Road
Cash for used furniture, appliances, tools, and miscellaneous. 652-1711.

KILSHAW'S AUCTIONEERS
Buy — Sell — Appraise
1115 Fort 384-6441

THE BARGAIN HOUSE
Top prices paid for goods of all kinds from a handful to a houseful. Furniture, tools, dishes, etc. We specialize in antiques. Beacon Ave., Sidney, 656-3621.

WANTED: 600X13 SNOW TIRES and rims; large spring-horse; and parts for a 1959 Morris Oxford Station Wagon. 478-1334.

WE PAY CASH
For good tools, cameras, instruments, luggage, antiques, etc. ISLAND TRADING, 1717 Gov't. 384-5354.

WANTED OLD DINING ROOM or kitchen table, round or oval and kitchen chairs also old chest of drawers for refinishing hobby. 477-6634.

WANTED — QUALITY USED FURNITURE AND ANTIQUES
HUB FURNITURE
713 Johnson 384-6425

ANY OLD JEWELLERY, RINGS, gold, jade, pocket watches, gold and silver chains, etc. Bygone's, 1033 Fort, 383-8025.

SQUARE DEAL BUYS
Copper, brass, radiators, batteries, lead, aluminum
383-1221 1126 Hillside 383-1601

VICTORIA SOUND CENTRE
Used albums, 8 tracks, cassettes, any amount. Top prices paid.
1315 Government 385-4842

HIDES
Deer, game, beef and horse hides. Not fanned. 479-3021.

GOOD BOOKS ALWAYS BOUGHT
HAUNTED BOOKSHOP
822½ FORT 382-1427

HOUSEHOLD FURNISHINGS and other items bought at Pioneer House, 763 Goldstream Ave. 478-7311.

WANTED: CAMPER LOADER, also plywood canopy for 6-8 pickup, and 2 complete mobile home axles. 656-1870.

SHIPWRIGHTS HAND TOOLS. I would like to buy complete set from one person (company). P. Ramos, R.R. No. 1 Duncan.

78 R.P.M. RECORDS OF Kathryn Grayson, Jane Powell, Gene Kelly, etc. musicals. 477-3405.

USED FURNITURE, ESPECIALly oak, old silver, china, etc. 384-2225.

Cash for furniture, tools, guns, etc.
FAMILY TRADING
731 Goldstream 478-5631

WE BUY FURNITURE, HOUSEhold goods, pictures, tools, etc. Best cash prices. 386-0462 anytime.

WILL BUY ROCK-ROLL, WESTern 78's, LP's, Hank 382-4924 all day.

SMALL UTILITY OR BOAT trailer, reasonable. 382-7558 after 5 p.m.

WINCHESTER SADDLE RING carbines wanted. Must be mint condition. 477-6448.

WANTED: 48-BASS ACCORDION for student. Reasonable. Phone 592-4005.

WANTED BATHROOM SET (TUB, toilet, basin) also laundry tubs and used doors. 479-2370.

VERY SMALL WOODEN KITCHen table and 2 chairs. 383-7621 weekdays 8-5, ask for Harry.

WE ARE GREATLY IN NEED of old newspapers. Good Shepherd Shelter Mill Bay.

FOR THE HOME ONE SMALL pool table, one amplifier, one shuffleboard, one hope chest. 479-6287.

GOOD QUALITY HIDE-A-BED. Must be in top condition. Reas

274 PROPERTY WANTED

ACREAGE REQUIRED
ANY-SIZE-LOCATION
We have a bonafide purchaser wishing to obtain acreage in the Victoria-Colwood-Peninsula areas. He will consider any size at top market price. Subdividable land or existing lots will be given special consideration. Please call ROBIN ESTLIN or BUZZ MAINPRIZE at 4-1841, BLOCK BROS. REALTY LTD.

280 ACREAGE FOR SALE AND WANTED

WANTED
FOR CASH
About 100 Acres
Anywhere, East Side
Vancouver Island
BUT MUST HAVE:
Road access; electricity and telephone available; some open or cleared land; water supply.
HAROLD GROOS
Roberts Investments Ltd.
702-1175 Douglas St. 388-6691

2 ACRES
THE CHOICE IS YOURS
On Shawnigan Lake Village sewer and water or have your own well water. Gently sloping wooded setting with seclusion, asking $14,500. Day or evening call DOROTHY WOOD, 386-8321. Homefinders, Wall and Redekop.

2.5 ACRES
3 MILE CIRCLE
Do you want to keep a horse and still be close to town? Then this modern three bedroom home should be what you are looking for; at only $39,500. This is an excellent holding property. T. Anderson, 592-3358 Victoria Realty Ltd. 386-3585.

7 ACRES, SHAWNIGAN LAKE
Build now thru' winter from the logs available on this tremendously valuable and scenic property. By spring you will have your rustic hideaway. Day or evening phone DOROTHY WOOD, 386-8321. Homefinders Wall and Redekop.

2.02 ACRES
beautiful high view lot located on Aquarius Rd., with approx. 165' road frontage. This is an ideal building sight or holding property priced to sell at $15,500. EMIL IZIK 386-0301 or CANADA PERMANENT TRUST 382-9191. (MLS 53631).

ACREAGE
8.6 acres on Prospect Lake Road. About 2 acres cleared, rest treed parkland. Exclusive listing. Price $45,000.
Call Mr. Carpenter or Mr. Hope, 388-5555—anytime. B. C. Land and Insurance Agency Ltd. 922 Government St.

LAND BANK
Ten acres, with house, barn and good seaview.
3 parcels of 10 acres, no buildings, but seaviews, mixture of trees and arable land. Call BEN PARENT of NEWSTEAD REALTY.
382-8117 or 598-3641

DESPERATELY WANTED
Five to 15 acres of land in the Malahat, Highland or Peninsula, cash buyer waiting. Please call BEN PARENT of NEWSTEAD REALTY.
382-8117 or 598-3641

ACREAGE FOR SALE?
Large or small, with or without home, building lots, etc. Call GEORGE CHAN, the specialist in Land. 386-2955. Mayfair Realty.

3-10 ACRES WANTED
Suitable for single family or townhouse development. Cash buyer. 385-5911 or 384-4480. Hatley Holdings Ltd.

CASH
KASAPI CONSTRUCTION
For property in the Greater Victoria area, including Colwood and Metchosin. 386-6191 anytime.

LEASE, 18-36 ACRES ON SHAWNIGAN Lake Road (south cut-off), reasonable rent, suitable for anything. 385-0940.

SHAWNIGAN LAKE 1 ACRE, 132' frontage, $8900 cash. 477-8303.

283 UP-ISLAND PROPERTIES

Vancouver Island
Buy Land Now!! — ½ Acre
$55 Down — $55 Monthly
Recreation — Retirement — Investment
Price $5,500
Country property overlooking farm fields of Vancouver Island. Ideal for cottage, mobile home or just leave in natural state for pure enjoyment and investment. "Bank IN Land". Just $55 monthly will build security. Location 15 minutes from Nanaimo, for brochures and information. Phone or write, Peter Kloosterboer. Personally. Box 518, Nanaimo, B.C. Telephone: Days 71-2211. Toll free 684-6932 (Leave message c-o Nanaimo Realty Co. Ltd.). Eves. 758-7771.

SUNNY
QUALICUM BEACH
Beautiful little retirement home. 2 bedrooms, living room with fireplace, wood panelling throughout. On well kept fenced level lot, 3 blocks from downtown and 3 blocks from beach, and only 2 blocks from golf course. Full price only $28,750. To view call DAVE MARSHALL, 386-2955. Mayfair Realty.

ZORKIN Ltd.
Nanaimo
COLUMBIA BEACH
Waterfront and View Lots
Parksville - Qualicum

WATERFRONT
Brand new 3-bedroom home, fireplace, basement on 2 acres of fruit trees and garden, 250' waterfront, can be yours for only $42,500 with easy terms.
Call Charlotte Willis, 338-8962
COURTENAY REALTY LIMITED
374 - 8th Street,
Courtenay, B.C.
Phone 338-5366

BOX 399, PARKSVILLE, B.C.
248-3216
Piff Clayton 248-3116
Roland Wickett 248-6036

CROFTON SEAVIEW, SECLUSION and privacy yet close to all amenities including beach, 1.21 acres, 2 bedroom home, wall-to-wall in living room, drapes, stove, fridg included. $26,500. 246-9385, 477-1475.

COMMERCIAL PROPERTY Central Port Alberni, 1 1-3 acre. Cleared ready to build. $28,000. 723-7492.

EAGLE REALTY LTD., 248-6191
BOX 1061, PARKSVILLE, B.C.
UPPER ISLAND SPECIALISTS

ONE 5 ACRE LOT, BEAUTIFUL view of Mill Bay. 743-2074.

293 GULF ISLAND PROPERTIES

SEAVIEW
PENDER ISLAND
Modern attractive three-bedroom set high on a hill overlooking Browning Harbour. Beautiful treed lot of over 1½ acres. The spacious living room is beamed and the kitchen is finished in tasteful decorative cedar shake. Asking $39,800. 386-3231, Block Bros. Realty Ltd., JACK COOKE, 477-4842.

SATURNA ISLAND
Almost 4 acres of treed property with full view of Georgia Straits—over 200 feet on East Point Road. Hydro at property—with access road.
A. G. BOULTON 537-2624 Collect
PEMBERTON, HOLMES, LTD.
384-8126

LAKE VIEW LOT
.31 ACRE
Salt Spring Island
Nicely sloping, serviced lot in area of good new homes, overlooking St. Mary Lake. Reasonably priced at $8,900. Call 592-2431 or 385-2064.
ANNE L. DUGGAN
LANSDOWNE PROPERTIES LTD.

OFFERS INVITED ON LOT A section 46 plan 13816 South Salt Spring Island. 57 acres and 3000 ft. waterfrontage with road access. Courtesy to brokers. No. 120—645 Fort Street, Victoria. 386-6108.

293 GULF ISLAND PROPERTIES

1¼ AC. N. PENDER ISLAND Semi Waterfront Squamish 892-3987.

PRIVATE SALE—1.92 ACRES Waterfront S. Pender Island. 2 cabins, all amenities, $55,000 full price. 112-629-3359.

Spell it out!

When you have something to sell, the easiest way to find a buyer is to spell it out in print! You do that by placing a low-cost Classified Ad in the newspaper, telling our readers what you have to sell. Give us a call at 386-2121. We'll help you spell it out today!

NOTICE TO CREDITORS AND OTHERS In the Estate of WILLIAM DAVIS, deceased.

All persons having claims against the Estate of William Davis, late of, the Town of St. Mary's, in the County of Perth, Retired School Teacher, who died on or about the 17th day of July, 1973, are required to send full particulars of same to the undersigned on or before the 30th day of November, 1973, after which date the Estate will be distributed, having regard only to the claims of which the undersigned shall then have notice.

Dated at Mitchell, this 1st day of November, 1973.
John D. Ferguson, Box 520, Mitchell, Ontario, Solicitor for the Executor.

LUNDS
926 FORT ST.
AUCTION
Tomorrow 9:30 a.m.
VIEW FRIDAY AND SATURDAY FROM 8 A.M.
Approx. 34 New Tires
(For Trucks and Cars)
Approx. 16 Snow Tires
(Used very little)
Furnishings—Rugs
Chain Saw
"Detecto"—"Toledo" and "Dayton" Scales
8 Shopping Carts
"Sabre" Saw
Small Tools
Major Appliances
Small Lots
LUNDS AUCTIONEERS & APPRAISERS PHONE 386-3308

Farm Credit Plan Delayed

New government programs of easier credit for farmers and encouragement of secondary agricultural industries will not be available to the farming community until early in 1974, Agriculture Minister Dave Stupich said today.

The two programs were approved by the legislature at the session which ended Wednesday. Stupich said his department requires time to set up the facilities needed to provide the two new programs.

The two bills passed were the Agricultural Credit Act and the Farm Products Industry Improvement Act. Stupich said details of the programs will be made available when they are ready.

In the meantime, he said, interested persons who require credit arrangements should use existing sources until the government programs are ready to operate. Use of existing credit sources will not jeopardize participation in government programs, he said.

Stupich said the programs developed under the legislation are designed to help new farmers who are just starting out, expand farms into economic units, develop innovative programs which are considered desireable but carry an additional credit risk, diversify farm commodities, assist the agriculture of specific areas and renovate existing farm operations.

Sod-Turning Highlights Dailly Visit

Education Minister Eileen Dailly will make her first official visit to Greater Victoria School District Tuesday.

Highlight of her day-long visit will be Dailly's participation in a sod-turning ceremony for the planned Saanich community secondary school at Burnside and Acorn.

Actual sod-turning will be done by Scott Griffiths and Suzan Portlock, two Marigold elementary Grade 1 students at 11:45 a.m.

Dailly will inspect present and proposed community school facilities at South Park and James Bay elementary schools, a new centre for exceptional children at George Jay Elementary, and the districts's new "alternative" schools, Sundance and Sentinel Elementary.

The minister will also attend an evening committee meeting of the school board.

Jet Victim Search Called Off

ALBUQUERQUE, N.M. (UPI) — State police have called off the search for a Texas machinist sucked from the cabin of a National Airlines DC-10 during a flight from Houston to Las Vegas.

"As far as we're concerned, we've done all we can do," Police Chief Martin Vigil said Wednesday. "Unless they come up with some information or physical evidence that would prompt a continuation of the search, we're going to phase it out little by little."

G. F. Gardner, 45, of Beaumont, Tex., was sitting next to a window that was broken by flying debris from one of the jetliner's engines that exploded during the Saturday night flight. The cabin depressurized and Gardner, although strapped to his seat, was pulled from the plane.

Power Crisis 'Rigged'

PORTLAND, Ore. (AP) — The electrical power crisis facing the Pacific Northwest is rigged, the president of the Oregon-Washington Farmers Union said here Thursday.

"The control or destroy policy of the private power monopoly over the years has contributed more to current electric energy shortages than any other single factor," said Robert Elkins of Molalla, Ore.

Elkins accused President Nixon of intensifying the "no new starts" policy of the Eisenhower administration, creating "a policy designed to strangle the public power concept and to turn over our electric energy resources to the private sector.

"So we have a power shortage."

Speaking at a farmers union convention, Elkins assailed Oregon legislators for failing to amend state laws to ease restrictions on the formation of public utility districts. He said Washington has less restrictive laws than Oregon does.

Those who say the northwest has reached its hydro generating capacity "are not telling us the truth," Elkins said. Citing a recent interior department report, he said only 37 per cent of the Columbia-Snake federal generators are now installed and on the line; 26 per cent more generation is being installed or contracted for; 15 per cent more generation has been authorized by Congress and another 21 per cent may be installed in existing dams.

Nerve Gas Bomb Explodes

DENVER (UPI) — A deadly GB nerve gas bomb—one of thousands ordered destroyed by the U.S. Army — exploded in an empty, airtight room at the Rocky Mountain Arsenal Thursday as technicians mechanically disarmed the device.

There were no injuries and the gas was containied within the room and detoxified immediately using instruments operated from the outside. The device exploded at almost the same time that Army Secretary Howard Callaway was telling the Colorado congressional delegation in Washington that a new facility would be built at the arsenal to speed up detoxification.

"The explosion and the agent involved were completely contained within the explosive-proof and hermetically sealed cubicle where these operations take place," arsenal spokesman Art Whitney said.

Detoxification of the 21,000 M-34 gas bomb clusters containing a total of 454,000 gallons of the liquid chemical started last month on orders from the joint chiefs of staff.

'Very Ugly Man' Pulls Cute Trick

TULSA, Okla. (UPI) — A very ugly man walked into a used car lot during the lunch hour Wednesday and just sort of browsed around.

Salesman Garland Shepherd approached the man, who said he liked one particular late model car the best but wanted to test drive it just to make sure.

Shepherd gave him the keys and the man drove off the lot and over to the Southeastern State Bank. He walked inside and over toward the first of the four tellers' windows, took out a pistol and told the woman he wanted all the large denomination bills she had. Two other tellers' windows were occupied and he got money from them also.

He then drove back to the used car lot and told Shepherd he liked the car but that his wife would also have to like it before he could buy it. He said he would bring his wife in around 5:30 and left.

The robber was described by all witnesses as a "very ugly man," between 5' 7" and 5' 8" and about 28 to 32 years old.

The Swedish Way of Death

NEW YORK (NYT) — An analysis of how 84 Swedish men and women want to die shows that two-thirds of the men and one-third of the women wanted to "die suddenly or unexpectedly," according to an unusual report by the chief internist at Sweden's oldest hospital.

The report appears in a current issue of the Archives of Internal Medicine, which is published in Chicago by the American Medical Association.

In making the report a cover story, the editors called the question of the manner of death "extraordinarily provocative."

The Swedish internist Dr. Gunnar Biorck of the Serafimer Hospital in Stockholm said the findings raised a series of thorny questions with important implications for medical practice and research.

If most men want to die suddenly and only a small minority are prepared to accept a quiet death or a slow degradation in full consciousness of what is going on, Dr. Biorck asked what that would mean for the aims and goals of medicine, particularly if that same medicine is increasingly capable of exchanging one fatal illness for another.

Perhaps, Dr. Biorck added, a more complete inquiry into the general population might help answer such questions as the following:

— Should western societies make great efforts to try to deprive people of the privilege of dying suddenly if this is their wish?

— Should sudden death be prevented — in society at large—or treated in individual case?

— Should medical strategy be based on what people seem to wish?

Such studies might also shed light on a hint in Dr. Biorck's analysis that women more than men seem more ready to accept death, be prepared for it, and die quietly.

Five women said they wanted to die in their sleep. Four were actresses and the fifth was involved with opera.

The questions about the manner of dying were part of interviews conducted with a group of highly selected individuals who Dr. Biorck said "have had rich and full lives, some more controversial than others, and who have had occasion to reflect on life and death."

Dr. Biorck, a cardiologist and professor of medicine at the Karolinska Institute, emphasized his analysis was just that and not a scientific study based on a random sample.

Nevertheless, the cardiologist said the findings had raised questions of how much effort should be devoted to the prevention of sudden death from heart attacks.

Dr. Biorck said he wondered if studies conducted in other countries on the general population's attitudes toward the manner of dying would have results similar to those expressed in the Swedish magazine.

Also, the manner of dying is emerging as a critical factor as doctors and laymen openly examine some of the aims and goals of medical care and the costs of the delivery of health care. Concern about the economic burden to individuals and society of maintaining life in too large a group of helpless older citizens has contributed to the debate.

The report Dr. Biorck wrote for the Archives of Internal Medicine was based on an analysis of questions the Swedish weekly magazine Vecko-Journalen (CQ) posed in recent years to 57 male and 27 female authors, actors, artists, clergymen, politicians, professors and radio and television personalities. The respondents ranged in age from 30 to 90 years but Dr. Biorck said "the great majority" were between 40 and 70.

PLIMLEY
FOR SMALL CARS
SNOW TIRES
382-9121
PARTS DEPT. 383-1106

COUNT DOWN TO
CLOSE-OUT
ONLY 18 DAYS LEFT
EVERYTHING GOES
• FURNITURE • APPLIANCES • LAMPS
• SPEED QUEEN WASHERS AND DRYERS
• FAMOUS ENTERPRISE RANGES
All Items Carry Full Manufacturer's Warranties and Guarantees. We Will Help Arrange for Cartage of Your Choice.
ALL SALES FINAL!
NO PHONE ORDERS, please! First Come, First Served
City Licence No. 62063
EASY TERMS NO MONEY DOWN!
OPEN EVENINGS 'TIL 9
SAT. to 5:30 p.m.
ROYAL FURNITURE AND APPLIANCES
733 JOHNSON STREET

TENDER FOR CONSTRUCTION

SEALED TENDERS will be received by the undersigned for the construction of

OAK BAY RECREATION CENTRE

TENDERS will be received on or before 5:00 p.m., Wednesday, December 5th, 1973, at the Municipal Hall, Corporation of the District of Oak Bay, 2167 Oak Bay Avenue, Victoria, B.C.

PLANS AND SPECIFICATIONS may be obtained by general contractors from the office of the architects, Carlberg Jackson Partners, 313 Sixth Street, New Westminster, B.C., after 3:00 p.m., Wednesday, November 7th, 1973, or from the office of Wagg & Hambleton Architects, 611 Courtney Street, Victoria, B.C., upon deposit of $150.00 for one set.

THE BID DEPOSITORY SYSTEM shall apply to those trades listed in the Instructions to Bidders, to be received on or before 4:00 p.m., Friday, November 30th, 1973, at:

Vancouver and Lower Mainland Bid Depository,
2675 Oak Street, Vancouver, B.C.
Victoria Bid Depository,
1075 Alston Street, Victoria, B.C.

EACH TENDER must be accompanied by a Bid Bond in the amount of Two Hundred Thousand ($200,000.00) Dollars, accompanied by a letter of consent to surety issued by a surety licensed to conduct business in the Province of British Columbia, as outlined in the instructions to bidders.

THE OWNER reserves the right to reject the lowest or any tender without explanation.

Mr. E. H. Hart, Municipal Clerk-Administrator,
The Corporation of the District of Oak Bay,
Municipal Hall,
2167 Oak Bay Avenue,
Victoria, B.C.

•MONEY SAVERS•

PORK SPARE RIBS
Alberta Grain Fed Medium Size
lb. 75c

Florida Indian River Pink or White
GRAPEFRUIT 48's
8 for 1.00
Japanese Mandarin Oranges Available This Weekend

FRUIT DRINKS
Allen's Assorted 48-oz. tin
2 tins 49c

SOCKEYE SALMON
Robin Red Minced
7-oz. tin 69c

MARGARINE
Imperial
3-lb. pkg. 99c

SALAD DRESSING
Kraft Miracle Whip
32-oz. Jar 79c

LUNCHEON MEAT
Prem
12-oz. tin 79c

QUICK OATS
Quaker
5-lb. pkg. 79c

We reserve the right to limit quantities
Prices Effective Fri., Nov. 9 and Sat., Nov, 10

Store Locations:
Shelbourne Plaza
2187 Oak Bay Ave.
Colwood Plaza
Sooke Village
230 Cook St.
Cadboro Bay Village

SHOP-EASY
A CANADIAN COMPANY
Westfair Affiliate

WEATHER
Tonight: Cloudy, Showers
Saturday: Partial Clearing

Victoria Times

tv week inside today

90th YEAR, No. 130 — VICTORIA, B.C., FRIDAY, NOVEMBER 9, 1973 ★★★★ 15 CENTS DAILY, 20 CENTS SATURDAY

BENNETT CRITIC FIRED

VANCOUVER (CP) — Merv Carrol said today he has been fired as press committee chairman for the Social Credit leadership convention because he was critical of Bill Bennett (SC — Okanagan South), a candidate for the provincial leadership.

Carrol said he supported Bennett in his bid for the seat long held by his father, former premier W. A. C. Bennett, because "I thought he was a good homespun boy.

"But as far as the leadership goes I really feel strongly that Bill Bennett doesn't have it."

Carrol said he was fired by party vice-president Ken Kiernan after making critical comments about Bennett to reporters during the opening of the legislature.

NDP Sour Notes

VANCOUVER (CP) — Some strong notes of unhappiness with the B.C. Government's failure to enact party policy resolutions approved by delegates last year will be expressed at this year's NDP convention which opens today at Hotel Vancouver.

The government also is coming under fire for failing to involve the party in policy decisions taken in Victoria, and for having raised MLAs', the premier's and cabinet ministers' salaries last spring.

Up to 800 delegates were expected to attend this year's convention which is scheduled to run an extra day, taking advantage of the Remembrance Day holiday Monday.

There are 439 resolutions this year compared with 418 in 1972. As in 1972, most of these resolutions will never be debated on the convention floor.

Instead, they go before 14 panels for debate and will be boiled down to a much smaller number before going before the whole convention. Last year only 50 resolutions were actually approved.

Another resolution urges the government to enact another of last year's resolutions, calling for a ministry of the north that also was ignored by the government.

Several resolutions have long preambles noting communication difficulties between party members and the government caucus. To remedy these problems, the party has proposed a number of solutions.

Several resolutions, for example, would require that the government be duty bound to implement convention resolutions. Another would require that four of the party's governing council be permitted to sit in on caucus meetings.

The NDP north shore area council has suggested that Premier Dave Barrett and the party president meet monthly to discuss the relations between party policy and government policy.

The Victoria-Oak Bay group has a resolution deploring government salary increases and calling for an independent commission to study government salaries. A unanimous vote of the legislature last spring set the premier's annual salary at $52,000, a cabinet minister's at $48,000 and an MLA's slary at $12,000 per session.

Barrett is scheduled to address the convention tonight and again on Monday. Saturday will be spent in panel discussions and Sunday will be spent on elections for new executive officers as well as on plenary policy discussions. These will conclude on Monday.

BLOCKED DRAINS and puddles for young paddlers were common sight today as the soggy city recovered from heavy overnight rains. This young miss receives a restraining hand from her mother as she contemplates going wading at a particularly tempting location on the corner of Vancouver and View. Story, Page 19. (Bill Halkett photo.)

Peace Plan Snagged

Times News Services

Israel and Egypt have both accepted a six-pronged Middle East peace plan according to simultaneous announcements in Tel Aviv, Cairo and Washington.

However, even as the announcement was being made, hitches already were appearing, causing urgent consultations between the U.S. ambassador to Israel and Israeli premier Golda Meir over certain details of the plan.

The search for a final Middle East settlement also was being hampered by trigger-happy incidents along the Suez Canal ceasefire line including an announcement by the Egyptian military command that its SAM missiles shot down two Israeli Phantom jets today.

The agreement, as announced by U.S. State Secretary Henry Kissinger, provides:

—Egypt and Israel agree to observe scrupulously the ceasefire called for by the UN Security Council.

—Both sides agree that discussions between them will begin immediately to settle the questions on the return to the Oct. 22 positions in the framework of agreement on the disengagement and separation of forces under the auspices of the UN.

—The town of Suez will receive daily supplies of food, water and medicine. All wounded civilians there will be evacuated.

—There shall be no impediments to the movement of non-military supplies to the East Bank of the Suez.

—The Israeli checkpoints on the Cairo-Suez road will be replaced by UN checkpoints. At the Suez end of the road, Israeli officers can participate with the UN to supervise the non-military nature of the cargo at the bank of the canal.

—As soon as the UN check points are established on the

Continued on Page 2

★ 100 MEN READY

Times News Services

OTTAWA — A 100-man signals unit from Kingston, will leave Saturday to join United Nations Emergency Forces in the Middle East, Defence Minister James Richardson said today.

The men, taking their own supplies to be entirely self-sufficient for 30 days, will be followed "as soon as possible" by the rest of Canada's truce force, bringing the contingent up to 400.

Richardson said the signalers will be serving "wherever there are UN observer posts," discounting stories that Canadians would be confined to the Israeli side.

The announcement followed an agreement negotiated by External Affairs Minister Mitchell Sharp and UN Secretary-General Kurt Waldheim.

Poland will be sending an engineer unit as its first contribution to supporting the peacekeeping force which it shares with Canada.

Sharp announced today that the Commons will debate a resolution seeking approval of the government decision to send troops next Tuesday.

Average Income Rises

OTTAWA (CP) — Average income of all Canadian families rose $943 to $11,311 last year, Statistics Canada said in a preliminary report Thursday.

B.C. families earned slightly below the national average at $11,167, down from the previous year's $11,212. Single persons in B.C. averaged $4,559, a rise from $4,240, and the combined figure at $9,219 was up from $9,165.

The highest 1972 average family income was reached in Ontario at $12,632, up $1,149 from 1971, and the biggest increase over the year was in the Atlantic region, up $1,203 to $9,139, the report said.

Average income of both families and unattached individuals together rose $757 to $9,602 for all of Canada, with Ontario again at the highest level with $10,845, up $992.

For unattached individuals, the average income rose $259 to $4,605 and Ontario was highest in this group also at $5,324, up $545 for the largest annual gain.

The report is based on a sample survey of 15,000 households and counts all cash income before taxes or other deductions, Statistics Canada said.

The figures are subject to revision, it added.

End Fool's Paradise Before Crisis—Douglas

Times News Services

Canadians should reduce oil consumption now instead of waiting for shortages this winter, T. C. Douglas (NDP — Nanaimo-Cowichan-The Islands) urged Thursday.

"We're living in a fool's paradise to assume everything is going to work out all right."

He said in Ottawa a voluntary reduction program outlined earlier this week by Energy Minister Donald Macdonald should be put into effect immediately. The minister indicated it would be used only if shortages occur.

Douglas, his party's top energy critic, said the public will forgive the government if restrictions prove unnecessary later.

But the public would not overlook the hardship if heating oil runs short during the cold weeks ahead.

War-related Arab production cuts already threaten Eastern Canada with a shortage of more than 10 per cent before the winter ends, Douglas said.

Macdonald said rationing would be much harder to enforce between the Rockies and the Lakehead than in Eastern Canada where the major shortage threat exists.

He said shortages would directly affect only the British Columbia coast — which buys some offshore oil products—and the area east of the Ottawa Valley, where refineries rely entirely on imports.

In the central part of the country, fully supplied by pipelines from domestic wells, "it would be harder to get support" for any rationing system.

He did not say whether rationing — if it is needed — would be applied only in selected regions, but his remarks seemed to leave open that possibility.

But aside from rationing, still considered fairly unlikely by officials, Macdonald rei-

Continued on Page 2

Most Ignore Warning

The B.C. government will announce plans next week to conserve energy. But a random sampling of private firms shows no one else is moving along these lines yet.

The provincial public works department is preparing an energy conservation plan which Public Works Minister Bill Hartley is expected to announce Tuesday.

The plan is expected to involve turning down office thermostats a few degrees and shutting off lights.

"We definitely will be going along this line," said Stanley Lloyd, director of construction and maintenance for the public works department, when asked if B.C. planned to reduce energy consumption.

Premier Barrett has spoken a number of times in favor of energy conservation, most recently at a news conference a month ago with Washington State Governor Dan Evans.

"We have been absolutely wasteful," Barrett said.

A spokesman for B.C. Hydro said there is no shortage in the crown corporation's system of electricity, natural gas or liquified gas this winter.

"We certainly advocate efficient use of energy but there is no shortage and we don't anticipate difficulty in meeting loads for electricity and natural gas," he said.

B.C. Hydro's headquarters are electrically-heated.

A spokesman for B.C. Telephone said "the whole subject is under study."

A spokesman for the armed forces and dockyard said there have been no cutbacks on ship or shore because there has been no governmental "notification we are to cut down."

Victoria General Hospital said it isn't cutting back on fuel oil.

"We haven't heard any recommendation of that," a spokesman said.

OIL BOUGHT

OTTAWA (CP) — The government has purchased just over one million barrels of heating oil in Romania and the Caribbean, about 10 per cent of the amount needed to offset anticipated winter shortages in eastern Canada.

The announcement was made today in the Commons by Jean-Pierre Goyer, minister of supply and services, the man responsible for the Canadian Commercial Corp. (CCC).

Goyer would not disclose the purchase price, but said the oil will cost more than the going rate at the industry level. Some petroleum officials have said the price could be double when the oil is sold at the retail level.

"When you have a shortage, you're willing to pay a little more," Goyer told reporters.

Hunt Gets Jail, Fine

Times News Services

WASHINGTON — Watergate conspirator E. Howard Hunt today was sentenced to a minimum of 2½ years in prison and fined $10,000 while five others of the conspirators received lighter sentences which could see most of them out on parole by Christmas.

The government recommended leniency in the cases of James McCord and four Miami men.

McCord was the first of the Watergate conspirators to begin co-operating with the government's investigations into the political espionage scandal, and the four Miamians participated in the 1972 break-in at Democratic party headquarters in the Watergate hotel out of a sense of misguided patriotism, the government said.

McCord, who has served several months in jail and is currently free on bail, was sentenced to a term of one to five years in prison with no fine. U.S. District Judge John Sirica said he has 10 days to appeal his conviction and may remain free on bond for 15 days or possibly longer if he does choose to appeal.

Bernard Barker, the Miami real estate man who recruited three U.S. Central Intelligence Agency associates for the Watergate break-in, received a sentence of 1½ to six years.

The three others, Eugenio Martinez, Frank Sturgis and Virgilio Gonzalez, received sentences of from one to four years, which Sirica called "the lowest minimum" under the circumstances.

The seventh Watergate conspirator, G. Gordon Liddy, is appealing his wiretapping, burglary and conspiracy conviction and was not among those sentenced today.

Barker and the other Miami men already have served more than 11 months in prison.

The government in urging leniency said the four Miamians were "at the bottom of the totem pole" of the entire Watergate conspiracy.

Meanwhile, the AFL-CIO began a United States-wide campaign Thursday for the immediate impeachment of President Nixon, saying the president "has given clear evidence he does not intend to resign." The influential Long Island daily Newsday also called for the president's impeachment today.

The 13.5-million-member labor federation is the first national organization with political muscle to push actively for Nixon's impeachment.

A sharply worded statement accusing the president of, among other things, having "consistently lied to the American people," was prepared by the leadership for distribution at factory gates, union meetings and mailing to rank-and-file workers.

It urges all union members

Continued on Page 2

HUNT
. . . 2½ years

NEWS BRIEFS

$1 Million Ransom

BUENOS AIRES (UPI) — The Argentine subsidiary of U.S. oil company, Amoco, paid $1 million ransom two weeks ago for the release of kidnapped American David Wilkie Jr., but he was not freed, business sources said Thursday.

State of Emergency

MILWAUKEE, Wisc. (UPI) — Mayor Henry Maier Thursday declared a state of emergency and announced an around-the-clock volunteer fire warden plan after the city's firemen rejected a final offer in their contract dispute and continued a mass "sick call" campaign.

Viet Clash

SAIGON (UPI) — Communist troops clashed with government forces today in the fifth day of infantry, armor and artillery battles for control of the southern central highlands. Saigon and Viet Cong spokesmen have called the fighting the start of a third Vietnam war. Saigon forces have lost three outposts and are trying to halt a Communist push toward the province capital of Gia Nghia, 110 miles north of Saigon.

ELECTIONS '73

In five rural electoral districts, 11 candidates are running for regional board seats and in Oak Bay nine hopefuls are looking for five elective offices while in Central Saanich, it hardly seems as though there is an election race on at all. See Page 6.

Nixon Plans Too Late

Times News Services

WASHINGTON — President Nixon's new proposals to increase the supply of fuels showed little prospect Thursday of having an impact in time for the coming winter.

Sen. Lloyd Bentsen (D — Tex.) told the Senate commerce committee he had been informed by representatives of Sun Oil Co. the east coast faces a shortage of home heating oil of up to 40 per cent this winter.

At the same time, the president of the U.S. Coal Association told the Senate committee President Nixon's plan to convert power plants from oil to coal cannot be accomplished in time to avert the immediate crisis. The conversion could save 228 million barrels of oil per year.

Coal association president Carl Bagge said, "we're going to have real problems in trying to increase our productive capacity."

United Mine Workers research director Tom Bethel said coal production could be stepped up by about 10 per cent, but it would probably take about six months to achieve the increase. By that time the winter would be nearly over.

A recent Federal Power Commission report found only 44 per cent of the oil-fired power plants in the country could be converted to coal, and that the conversion process would take well over a year to complete.

The coal association said "coal mines are operating at close to full capacity right now. You have to get trained, experienced deep miners and you don't get them overnight."

At the same time, some railroads that would have to ship increased quantities of coal face tight supplies, even shortages of coal cars.

Robert Downing, vice-chairman of the Burlington Northern Railroad, said "I don't think there are any coal cars that are in surplus anywhere

Continued on Page 2

10 DAYS IN JAIL FOR NOT RISING

EDMONTON (CP) — Three people who decided to remain seated as the judge left the courtroom Thursday will have the chance to sit for the next 10 days — in jail.

The three had been sitting in the gallery during a trial and remained seated when court was adjourned. When told to stand, they refused and were taken before Judge John C. Coughlan, who told them he found their gesture in contempt of court.

He fined Barbara Plante, 25, of Edmonton, and two men who refused to give their names $100 or 10 days in jail in default.

When asked if they wanted time to pay the fine they said no and were taken into custody.

WESTCOAST EARNINGS UP

VANCOUVER (CP) — Westcoast Transmission Co. Ltd. reports net earnings for the first nine months of 1973 of $19,328,000 or $2.25 a share compared with $12,698,000 or $1.51 a share during the same period last year.

In a report to shareholders, Westcoast Board chairman Kelly Gibson attributed the 49 per cent increase in earnings to a 16 per cent rise in gas volumes and an increase in gas sales revenue of 15 per cent more than the corresponding period last year.

Most Active Stocks

Prices were up today in moderate trading on the Vancouver Stock Exchange. Volume was 1,912,306

On the industrial board, Thermo Plex fell .09 to .91 on 12,200 shares. Key Industries was down .03 at .15 on 10,000 shares. Kaiser Resources was up .25 at $5 on 8,000 shares.

In the mines, Gold River was up .21 at $1.91 on 186,200 shares. Cutlass was up .07 at $1.20 on 114,100 shares. Green Eagle was up .04½ at .20 on 57,500 shares. Exeter Mines rose .03 to .19 on 45,100 shares. Rackla River was down .05 at .68 and Gunn Mines fell .12 to $1.03.

Most active issue in the oils was Galveston, up .10 at $1.40 on 17,600 shares. Chapparal was at .11 on 14,500 shares. Seneca Developments was up .01 at $1.12 on 14,400 shares. PRP Explorations fell .01 to .97 on 10,400 shares.

INSULATION SHORTAGE

A shortage of insulation materials is affecting the Greater Victoria area as badly as other centres and no real improvement can be expected until early next year.

Al Dysart, manager of Boyd Distributors Ltd., the sole supplier of insulation to local building supply dealers, said today the shortage has been felt since last summer's national rail strike and "there's just no catching up."

Dysart said insulation has been in short supply in other years, but the situation has never been quite so serious. He said it was difficult to estimate the effect on local construction, but the shortage must be slowing up building progress.

"We'll probably see the shortage continue until the New Year at least," he added. "The only thing that will help in some way will be the Prairies shutting down their construction due to the weather."

Elsewhere in Canada, industry spokesmen noted the shortage comes just when fuel price increases make insulation a wiser investment than ever.

Many lumber yards said they were out of stock, deliveries were slow and snapped up as fast as they arrived. Manufacturers' spokesmen said factories are from four to 12 weeks behind orders.

victoria times
tv week
November 10 to November 16

HRH Princess Anne

On November 14, in Westminster Abbey, HRH Princess Anne will marry Captain Mark Phillips. For complete television coverage, please check Tuesday and Wednesday Specials.

SATURDAY, NOVEMBER 10

8 A.M.
2—French Program
4—Super Friends
5—Adams Family
6—Singin' Time
7—Cartoon Movie
8—Singin' Time
12—Frisky Frolics
13—Flash Blaidon

8:30 A.M.
2—French Program
4—Friends continued
5—Emergency Plus 4
6—Red Fisher
7—Cartoon Movie
8—Red Fisher
12—Bailey's Comets
13—Fury

9 A.M.
2—French Program
4—Lassie's Rescue Rangers
5—Butch Cassidy
6—Our One
7—My Favorite Martians
8—Uncle Bobby
12—My Favorite Martians
13—Contact

9:30 A.M.
2—French Program
4—Ghost Chasers
5—Star Trek — Cartoon
6—Our One continued
7—Jeannie — Cartoon
8—Uncle Bobby
12—Fantastic Four
13—Contact

10 A.M.
2—French Program
4—Brady Kids
5—Sea Monsters
6—Wrestling
7—Speed Buggy
8—Rupert Bear
12—Speed Buggy
13—Movie: 7th Voyage of Sinbad

10:30 A.M.
2—French Program
4—Mission Magic
5—Pink Panther
6—Wrestling continued
7—Bailey's Comets
8—Waterville Gang
11—News (10:45)
12—Center Earth Journey
13—Movie continued

11 A.M.
2—Canadian Jr. Football
4—Movie: TBA
5—Jetsons
6—Canadian Jr. Football
7—Archie Cartoon
8—Puppet People
11—Across the Fence
12—Archie — Cartoon
13—Movie continued

11:30 A.M.
2—Football continued
4—Movie continued
5—Go!
6—Football continued
7—NBA: Kansas City at Milwaukee
8—Fantastica
11—Farm City Forum
12—Smokey the Bear
13—Movie continued

12 NOON
2—Football continued
4—TBA
5—Horse Race
6—Football continued
7—Josie and the Pussycats
8—Musical Friends
11—NFL Game of the Week
12—Josie and the Pussycats
13—Roller Games

12:30 P.M.
2—Football continued
4—TBA
5—Flipper
6—Football continued
7—Basketball continued
8—Musical Friends
11—Wally's Workshop
13—Roller Games continued

1 P.M.
2—Football continued
4—TBA
5—Community Workshop
6—Football continued
7—Basketball continued
8—Kitchen Secrets
11—Roller Derby
12—Cartoon Movie
13—Soul Train

1:30 P.M.
2—Sportsweek
4—College Football (1:45)
5—Daktari
6—Sportsweek
7—Basketball continued
8—Survival
11—Roller Derby
12—Cartoon Movie continued
13—Soul Train

2 P.M.
2—Wild Kingdom
4—Football continued
5—Daktari continued
6—Under Attack
7—Quest of a Winner — Special
8—Movie Review
11—Movie: Hell's Outpost
12—Fat Albert
13—Paul Bowman

2:30 P.M.
2—TBA
4—Football continued
5—Quizathon
6—Under Attack
7—Movie: Lonely Are The Brave
8—Roller Derby
11—Movie continued
12—Page 12
13—Bowman continued

3 P.M.
2—Children's Cinema
4—Football continued
5—Movie: Wild on the Beach
6—Children's Cinema
7—Movie continued
8—Roller Derby
11—Movie continued
12—Outlook
13—Movie: Edge of Darkness

3:30 P.M.
2—Cinema continued
4—Football continued
5—Movie continued
6—Cinema continued
7—Movie continued
8—Under Attack
11—Movie continued
12—News Conference
13—Movie continued

4 P.M.
2—Bugs Bunny
4—Football continued
5—Movie continued
6—Bugs Bunny
7—Movie continued
8—Under Attack
9—Sesame Street
11—Lassie
12—Funorama
13—Movie continued

4:30 P.M.
2—Bugs Bunny
4—Football continued
5—Movie: The Trackers
6—Bugs Bunny
7—Wagon Train
8—Wide World of Sports
9—Sesame Street
11—Nashville Music
12—Funorama
13—Movie continued

5 P.M.
2—NHL: St. Louis at Montreal
4—Wide World of Sports
5—Movie continued
6—NHL: St. Louis at Montreal
7—Wagon Train continued
8—Wide World continued
9—Mr. Rogers
11—Explorers
12—Barnaby Jones
13—Movie continued

5:30 P.M.
2—Hockey continued
4—Wide World continued
5—Movie continued
6—Hockey continued
7—News
8—Wide World continued
9—Electric Company
11—Safari to Adventure
12—Barnaby Jones continued
13—Other People — Places

ALL TIMES ARE LOCAL

CHANNELS RESERVE RIGHT TO MAKE LAST-MINUTE CHANGES

EVENING PROGRAMS

6 P.M.
2—Hockey continueed
4—Wide World continued
5—News
6—Hockey continued
7—News
8—Wrestling
9—Zoom
11—Wrestling
12—News
13—Prevue

6:30 P.M.
2—Hockey continued
4—News
5—News
6—Hockey continued
7—Movie: Spirits of the Dead
8—Wrestling continued
9—Art of Football
11—Wrestling continued
12—Squaw Valley — Special
13—Prevue

7 P.M.
2—Hockey continued
4—Lawrence Welk
5—Treasure Hunt
6—Hockey continued
7—Movie continued
8—Shake, Rock and Roll
9—The Session
11—It Takes a Thief
12—Special continued
13—Boxing from the Olympic

7:30 P.M.
2—Singalong Jubilee
4—Lawrence Welk
5—Let's Make A Deal
6—Singalong Jubilee
7—Movie continued
8—Police Surgeon
9—Jazz Festival — Special
11—It Takes a Thief
12—Dusty's Trail
13—Boxing continued

8 P.M.
2—Replay
4—Partridge Family
5—Emergency
6—Bob, Carol, Ted and Alice
7—All in the Family
8—Hawaii Five-O
9—Special continued
11—Big Valley
12—All in the Family
13—Movie: Last Hurrah

8:30 P.M.
2—Update
4—Movie: Death Race
5—Emergency continued
6—Movie: Hotel
7—M—A—S—H
8—Hawaii Five-O continued
9—Time's Lost Children — Special
11—Big Valley continued
12—Dad's Army
13—Movie continued

9 P.M.
2—Movie: Prescription Murder
4—Movie continued
5—Movie: Buck and The Preacher
6—Movie continued
7—Mary Tyler Moore
8—Movie: Buck and The Preacher
9—Bergman Film Festival
11—College Football
12—Movie: Grand Prix
13—Movie continued

9:30 P.M.
2—Movie continued
4—Movie continued
5—Movie continued
6—Movie continued
7—Bob Newhart
8—Movie continued
9—Festival continued
11—Football continued
12—Movie continued
13—Movie continued

10 P.M.
2—Movie continued
4—Griff
5—Movie continued
6—Movie continued
7—Carol Burnett
8—Movie continued
9—Bergman continued
11—Football continued
12—Movie continued
13—Movie continued

10:30 P.M.
2—Movie continued
4—Griff continued
5—Movie continued
6—Movie continued
7—Carol Burnett
8—Movie continued
9—Faces of the City
11—Football continued
12—Movie continued
13—Gerry Andal — Music

11 P.M.
2—News
4—News
5—News; Movie: Hurry Sunshine
6—News; Movie: Buck and the Preacher
7—Movie: Sunshine
8—News
11—Roller Derby
12—Movie continued
13—Movie continued

11:30 P.M.
2—Movie: Devil's Brigade (11:45)
4—Movie: Billy the Kid (11:45)
5—Movie continued
6—Movie continued
7—Movie continued
8—Movie: Run Wild, Run Free
11—Roller Derby
12—Movie continued
13—Movie: Beast With 5 Fingers

12 MIDNIGHT
2—Movie continued
4—Movie continued
5—Movie continued
6—Movie continued
7—Movie continued
8—Movie continued
11—News
12—News; Movie: Khartoum (12:20)
13—Movie continued

12:30 A.M.
2—Movie continued
4—Movie continued
5—Movie continued
6—Movie continued
7—Movie continued
8—Movie continued
12—Movie continued
13—Movie continued

ALL TIMES ARE LOCAL

CHANNELS RESERVE RIGHT TO MAKE LAST-MINUTE CHANGES

Today's Highlights

DYAN CANNON
. . . on 8 at 2 p.m.

Movie Review, on 8 at 2. Claire Olsen reviews, The last of Sheila, and interviews the film's star Dyan Cannon. (30 mins.)

Wide World of Sports, on 4 at 5. Events include highlights of the European Ladies' Gymnastics Championships, with Olympic favorite Olga Korbut leading the field, and a look at the man without fear — Evil Knievel — attempting a motorcycle jump over 20 cars. (90 mins.)

Hawaii Five-O, on 8 at 8. A Bullet for Diablo, a drama about an intricate scheme to assassinate a Latin dictator featuring Jack Lord and his crack team of detectives. (60 mins.)

Griff, on 4 at 10. Griff (Lorne Greene) investigates the perplexing death of a popular singer who had undergone an apparently successful abortion — but died later of a massive hemmorage. An excellent supporting cast (William Windom and Kim Hunter) highlights tonight's episode. (60 mins.)

Movies

The 7th Voyage of Sinbad (xx), on 13 at 10. The kids will enjoy this 1958 adventure that has the legendary Arabian-Nights hero battling monsters on an ancient island.

Hell's Outpost (x), on 11 at 2 A routine 1955 melodrama about a man who tries to cash in on the death of a wartime buddy, starring Rod Cameron, Joan Leslie and John Russell.

Lonely Are the Brave (xxx), on 7 at 2:30. An excellent performance by Kirk Douglas highlights this offbeat 1962 drama about a 20th-century cowboy battling against all the constricting inroads of modern life. A competent supporting cast includes Walter Matthau and Gene Rowlands.

Wild on the Beach (x), on 5 at 3. A 1965 musical comedy primarily of interest to the teen set, starring Sonny and Cher and several other pop stars of the day.

Edge of Darkness (xxx), on 13 at 3. Errol Flynn, Ann Sheridan and Walter Houston star in this well-made 1943 war drama about leaders of the Norwegian underground plotting against the Nazis.

The Trackers (xx), on 5 at 4:30. A 1971 made-for-TV western about the hunt for a girl missing in hostile Indian territory, starring Sammy Davis Jr., and Ernest Borgnine.

Spirits of the Dead (xxx); on 7 at 6:30. Three different directors (Roger Vadim, Louis Malle and Federico Fellini) and three Edgar Allan Poe stories make up this 1968 fantasy starring Brigitte Bardot, Alain Delon, Jane Fonda, Peter Fonda and Terence Stamp.

The Last Hurrah (xxxx), on 13 at 8. A superb 1958 film version of the best seller concerning the last of the big time politicians. Spencer Tracy gives one of his finest portrayals and is matched by a great hand-picked supporting cast that includes Pat O'Brien, Jeffrey Hunter and Dianne Foster. Directed by John Ford.

Death Race, on 4 at 8:30. An unpreviewed 1973 suspense drama set during the Second World War about a damaged American plane, limited to short sprints on the ground, that is being pursued across the African desert by a solitary German tank. Cast includes Lloyd Bridges, Doug McClure and Roy Thinnes.

Hotel (xxx), on 6 at 8:30. An entertaining 1967 film adaptation of Arthur Hailey's best-selling novel about life at a plush New Orleans hotel, starring Rod Taylor, Catherine Spaack, Karl Malden, Merle Oberon, Richard Conte and Michael Rennie.

Prescription Murder (xx), on 2 at 9. This 1967 crime-drama starring Peter Falk as Lt. Columbo served as the pilot for the now successful TV series, Columbo. It deals with the premeditated murder of a doctor's wife by her husband and his mistress and co-stars Gene Barry, Nina Foch and Katherine Justice.

Buck and the Preacher, on 5 and 8 at 9. An unpreviewed 1972 western directed by and starring Sidney Poitier. It's an offbeat adventure tale about black pioneers in the post-Civil War Southwest with Poitier playing a wagon-master and Harry Belafonte as a Bible-toting con man who helps him battle night riders. Ruby Dee and Cameron Mitchell co-star.

Winter Light, on 9 at 9. Another in the series of Ingmar Bergman films, this one made in 1962 about a village pastor who feels that he has been deserted by God since the death of his wife. Ingrid Thulin and Gunnar Bjorstrand star.

Grand Prix (xx), on 12 at 9. Exciting racing car footage highlights this 1966 drama about the personal and professional problems of professional drivers, starring James Garner, Eva Marie Saint and Yves Montand.

Sunshine, on 7 at 11. An unpreviewed 1973 drama based on a true story of a young woman's unsuccessful battle with cancer; and her intense love for her husband, her child and life. The director Joseph Sargent (an Emmy winner) captures alternating feelings of frustration, hope and determination through the use of actual passages from the heroine's diary, a legacy of thoughts which she left for her young child. Cast includes Cristina Raines, Cliff DeYoung and Brenda Vaccaro.

Hurry Sundown (xx), on 5 at 11:15. Michael Caine and Jane Fonda star in this poor 1967 screen adaptation of an interesting novel about the passions and predicaments of the black and white inhabitants of a Georgia town. Director Otto Preminger has cheapened this potentially rewarding screen material and turned it into a soapy melodrama.

Buck and the Preacher, on 6 at 11:20. (See earlier for details of this movie.)

Run Wild, Run Free (xxx), on 8 at 11:30. It is unfortunate that this delightfully gentle English-made film is on so late. Children would certainly enjoy this charming story of a mute 10-year-old boy and his love for a white colt that runs wild on the Dartmoor moors, starring Mark Lester, John Mills and Sylvia Sims.

The Devil's Brigade (xx), on 2 at 11:45. William Holden, Cliff Robertson, Michael Rennie and Dana Andrews star in this 1968 action-filled drama about a group of American GIs who join with Canadian troops for commando tactics during the Second World war.

Billy the Kid (xx), on 4 at 11:45. A well-made 1940 western adventure based on the life of the famous outlaw, starring Robert Taylor and Brian Donlevy.

Khartoum (xxx), on 12 at 12:20. A better-than-most spectacle film that offers a 1966 blend of historical fact and Hollywood fiction to tell the story of the confrontation in 1883 between British General Charles Gordon and the Arab leader Mahdi involved in the seige of Khartoum in the Sudan. Charlton Heston as Gordon and Sir Laurence Olivier as Mahdi are excellent. Worth staying up for.

Specials

Cliff Robertson at Squaw Valley, on 12 at 6:30. Actor Cliff Robertson hosts this variety special featuring music, sports and comedy

Newport Jazz Festival, on 9 at 7:30. Top names in jazz (Dizzy Gillespie, Ella Fitzgerald, Helen Humes, the Roy Eldridge Quintset the Dave Brubeck group) salute Louis Armstrong in a concert taped last summer.

Time's Lost Children on 9 at 8:30 The mysterious dream-like world of the autistic child is explored in this sensitive documentary filmed at San Diego's Los Ninos Remedial Center. (30 mins.)

LLOYD BRIDGES portrays a German tank force commander obsessed with the pursuit of a grounded U.S. plane in Death Race, the Saturday night movie to be telecast on Channel 4 at 8:30 p.m.

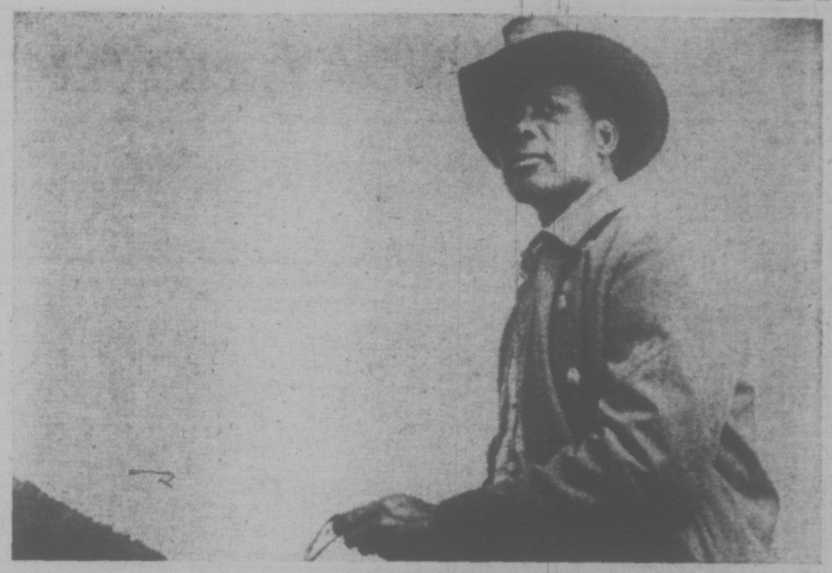

SIDNEY POITIER directed and stars in the Saturday night movie western, Buck and the Preacher, to be telecast on Channels 5 and 8 at 9 p.m.

Sports Highlights

SATURDAY

NBA Basketball 11:30 a.m. (7) Kansas City vs. Milwaukee.

Horse Race 12 noon (5) Washington, D.C. international.

NFL Game of the Week 12 noon (11).

SUNDAY

This Week in Pro Football 9 a.m. (5).

Grambling Football 9 a.m. (13) Grambling vs. Norfolk State.

CFL Football, on 2 and 6 at 10. Toronto vs. Montreal at Montreal.

Pro Football 10 a.m. (5) Baltimore Colts vs. Miami Dolphins.

Pro Football 10 a.m. (7, 12) San Francisco vs. Washington.

College Football 1973 12 noon (4).

CFL Football, on 8 at 1. B.C. Lions vs. Saskatchewan at Regina.

Pro Football 1 p.m. (5) Pittsburgh Steelers vs. Oakland Raiders.

Notre Dame Highlights 8 p.m. (11) Notre Dame vs. Pittsburgh.

MONDAY

Pro Football 7 p.m. (4) Chicago Bears vs. Kansas City Chiefs.

WEDNESDAY

NHL Hockey 5 p.m. (8).

NEVER MISS ANOTHER CALL

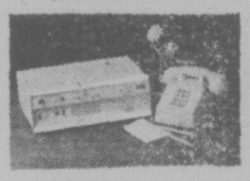

Your Very Own Answering Service

RECORD-O-FONE

382-9134 ANYTIME

LES STAPLES SALES

IF It's TIRES It's WESTERN OK TIRE

2968 Douglas, near Mayfair

SNO-TRACTION SALE NOW ON!

OK BURNSIDE DOUGLAS ST. GORGE RD. HILLSIDE AVE.

WESTERN OK TIRE STORE

2968 Douglas

John Ciceri, Opr.

WITH ZENITH

"THE QUALITY GOES IN BEFORE THE NAME GOES ON"

20" COLOR PORTABLE

FROM MAIS

Your Color TV Headquarters

ONLY $598.88

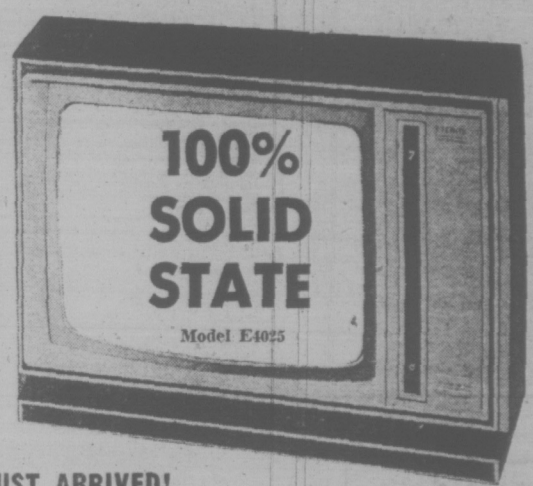

THIS IS A BRAND NEW 1974 MODEL—JUST ARRIVED!

Not Exactly as Shown

ZENITH CHROMACOLOR II

Now there's a new 20 inch Zenith 100% solid-state construction — which means there are no chassis tubes to burn out, so it lasts longer and needs fewer repairs.

This new solid-state Zenith also puts more power into the picture making it brighter and giving you more contrast and detail than we ever have before.

So if you're looking for really great color in a 20-inch portable, see Chromacolor II and find happiness.

"CHROMATIC ONE BUTTON AUTOMATIC COLOR TUNING

Not Ready to Buy?

RENT A COLOR TV TODAY

Call 385-2435

Mais

FURNITURE and APPLIANCES

1821 Cook Open Fri. 'til 9 385-2435

EASY TERMS ON THE SPOT FINANCING

SUNDAY, NOVEMBER 11

8 A.M.
2—Meeting Place
4—Youth in Argriculture
5—Eucharist for Shut-Ins
6—Rex Humbard
7—Day of Discovery
8—Rex Humbard
11—Jimmy Swaggart — Religion
12—Day of Discovery.

8:30 A.M.
2—Meeting Place continued
4—Impact
5—Gardening
6—Rex Humbard
7—Oral Roberts
8—Rex Humbard
11—Billy Hargis
12—Preview
13—Fury

9 A.M.
2—Remembrance Day Service (9:15)
4—Vision On
5—Pro Football This Week
6—It Is Written
7—News Conference
8—It Is Written
11—Trans-World Mission
12—Anchor
13—Grambling Football

9:30 A.M.
2—Service continued
4—Vision continued
5—Football continued
6—TBA
7—Football Pre-Game
8—G. T. Armstrong
11—Film
12—Football Pre-Game
13—Football continued

10 A.M.
2—CFL: Eastern Semi-Final
4—Kid Power
5—NFL: Baltimore at Miami
6—CFL: Eastern Semi-Final
7—NFL: 49ers vs. Redskins
8—Oral Roberts
11—Access
12—NFL: 49ers vs. Redskins
13—Roller Games

10:30 A.M.
2—Football continued
4—Osmonds
5—Football continued
6—Football continued
7—Football continued
8—Remembrance Day Service (10:45)
11—Hour of Power
12—Football continued
13—Roller Games

11 A.M.
2—Football continued
4—H. R. Pufnstuf
5—Football continued
6—Football continued
7—Football continued
8—Service continued
11—Hour of Power
12—Football continued
13—Roller Games

11:30 A.M.
2—Football continued
4—Make a Wish
5—Football continued
6—Football continued
7—Football continued
8—Robert Young and the Family
11—Scenario of the 70s
12—Football continued
13—Movie: Spartacus

12 NOON
2—Football continued
4—U.S. College Football
5—Football continued
6—Football continued
7—Football continued
8—Robert Young continued
11—Victory at Sea
12—Football continued
13—Movie continued

12:30 P.M.
2—Football continued
4—Football continued
5—Football continued
6—Football continued
7—Football continued
8—Pet Set
11—Rex Humbard
12—Football continued
13—Movie continued

1 P.M.
2—Movie: Cruel Sea
4—Directions
5—NFL: Pittsburgh at Oakland
6—Oral Roberts
7—Movie: A Star Is Born
8—CFL: Western Semi-Final
11—Humbard continued
12—Movie: Wrong Arm of the Law
13—Movie continued

1:30 P.M.
2—Movie continued
4—Issues and Answers
5—Football continued
6—Oral Roberts
7—Movie continued
8—Football continued
11—Miracles
12—Movie continued
13—Movie continued

2 P.M.
2—Movie continued
4—Better World
5—Football continued
6—Island Country Garden
7—Movie continued
8—Football continued
11—Calvary
12—Movie continued
13—Movie continued

2:30 P.M.
2—Movie continued
4—Action: Inner City
5—Movie continued
6—Movie: Forgotten Man
7—Movie: Rio Grande
8—Football continued
11—Movie: Sands of Iwo Jima
12—Movie: Alakazam the Great
13—Movie continued

3 P.M.
2—Movie continued
4—Black Omnibus
5—Football continued
6—Movie continued
7—Movie continued
8—Football continued
11—Movie continued
12—Movie continued
13—Movie continued

3:30 P.M.
2—News Profile; Gardening
4—Black Omnibus
5—Football continued
6—Movie continued
7—Movie continued
8—Album TV
11—Movie continued
12—Movie continued
13—Movie continued

4 P.M.
2—Dollars and Sense
4—Rookies
5—WSU Football Highlights
6—Dollars and Sense
7—Wilderness Adventure
8—Horst Koehler
9—Sesame Street
11—Movie continued
12—Funorama
13—Movie: All Through the Night

4:30 P.M.
2—Country Canada
4—Rookies continued
5—WSU continued
6—Country Canada
7—Adventure continued
8—Question Period
9—Sesame Street
11—Movie: Strategic Air Command
12—Funorama
13—Movie continued

5 P.M.
2—Music to See
4—Challenge
5—How Come?
6—Music to See
7—Adventure continued
8—Untamed World
9—Mr. Rogers
11—Movie continued
12—Sonny and Cher
13—Movie continued

5:30 P.M.
2—Hymn Sing
4—Husky Football
5—Meet the Press
6—Know Your Sports
7—Adventure continued
8—Know Your Sports
9—Electric Company
11—Movie continued
12—Sonny and Cher Continued
13—Movie continued

ALL TIMES ARE LOCAL

CHANNELS RESERVE RIGHT TO MAKE LAST-MINUTE CHANGES

EVENING PROGRAMS

6 P.M.
2—World of Disney
4—Football continued
5—News
6—News
7—News Special
8—News
9—Zoom
11—Movie continued
12—News Special
13—Movie: The Letter

6:30 P.M.
2—Disney continued
4—News
5—Festival of Family Classics
6—Kreskin
7—Special continued
8—Kreskin
9—Homewood
11—Movie continued
12—Special continued
13—Movie continued

7 P.M.
2—The Waltons—Special
4—Ozzie's Girls
5—Wild Kingdom
6—The Waltons—Special
7—Thrilliseekers
8—Brady Bunch
9—Homewood continued
11—America
12—Carroll O'Connor—Special
13—Movie continued

7:30 P.M.
2—Waltons continued
4—Movie: Airport
5—World of Disney
6—Waltons continued
7—New Perry Mason
8—Sonny and Cher
9—Men Who Made the Movies
11—America continued
12—Special continued
13—Movie continued

8 P.M.
2—Waltons continued
4—Movie continued
5—Disney continued
6—Waltons continued
7—Perry Mason continued
8—Sonny, Cher continued
9—Movie Men continued
11—Notre Dame Football
12—Special continued
13—Jimmy Dean

8:30 P.M.
2—Waltons continued
4—Movie continued
5—McMillan and Wife
6—Waltons continued
7—Mannix
8—Hawkins
9—Movie Men continued
11—Football continued
12—Maude
13—Movie: Purple Mask

9 P.M.
2—Royal Wedding Invitation —Special
4—Movie continued
5—McMillan continued
6—Royal Wedding Invitation —Special
7—Mannix continued
8—Hawkins continued
9—Masterpiece Theatre
11—Day of Discovery
12—Movie: Rosemary's Baby
13—Movie continued

9:30 P.M.
2—Special continued
4—Movie continued
5—McMillan continued
6—Special continued
7—Barnaby Jones
8—Hawkins continued
9—Masterpiece Theatre
11—Scenario of the 70s
12—Movie continued
13—Movie continued

10 P.M.
2—Days Before Yesterday
4—Movie continued
5—News Special
6—Days Before Yesterday
7—Barnaby Jones
8—W5
9—Firing Line
11—Kroeze Brothers
12—Movie continued
13—Good News

10:30 P.M.
2—Days continued
4—Viewpoint
5—Special continued
6—Days continued
7—Great Mysteries
8—W5 continued
9—Firing Line
11—G. T. Armstrong
12—Movie continued
13—Gospel Hour

11 P.M.
2—News; Nation's Business
4—News
5—News
6—News; Nation's Business
7—News
8—News
11—Rev. Max Solebrekken
12—Movie continued; News
13—Gospel Hour

11:30 P.M.
2—Movie: Sea of Sand (11:45)
4—Movie: Father of the Bride
5—Burt Reynolds Late Show
6—Movie: Run Wild, Run Free (11:50)
7—Face the Nation
8—Journal International
12—Movie: Where Were You When The Lights Went Out?
13—Springstreet, U.S.A.

12 MIDNIGHT
2—Movie continued
4—Movie continued
5—Burt Reynolds continued
6—Movie continued
7—Movie: Where Were You When The Lights Went Out?
8—Wrestling (11:45)
12—Movie continued

12:30 A.M.
2—Movie continued
4—Movie continued
5—Burt Reynolds continued
6—Movie continued
7—Movie continued
8—Wrestling
12—Movie continued

ALL TIMES ARE LOCAL

CHANNELS RESERVE RIGHT TO MAKE LAST-MINUTE CHANGES

Specials

Rememberance Day Service, on 2 at 9:15. Coverage of the ceremonies from the National War Memorial in Ottawa. (45 mins.)

Remembrance Day Service, on 8 at 10:45. Coverage of the ceremonies telecast live from the Vancouver Cenotaph. (45 mins.)

CBS News Special, on 7 and 12 at 6. JFK: One Thousand Days—and Ten Years assesses the Kennedy Presidency 10 years after his death. (60 mins.)

The Waltons, on 2 and 6 at 7. Based on a story by series creator Earl Hamner, this two-hour episode is about the family's Thanksgiving festivities—and a personal crisis for John-Boy. (2 hrs.)

Carroll O'Connor, on 12 at 7. Forget Archie Bunker, and watch the new races of Carrol O'Connor in Three for the Girls, three sketches with touches of music, comedy and drama. His supporting cast is Lee Grant, Nancy Walker, Barbara Sharma and Joan Blondell. (90 mins.)

Invitation to the Royal Wedding, on 2 and 6 at 9. Douglas Fairbanks Jr. previews the wedding of Princess Anne and Mark Phillips. Included in this program is an interview with the bridegroome's parents. (60 mins.)

NBC News Special, on 5 at 10. A report on the Mormon Church and a look at current U.S. army recruitment policies are the scheduled reatures on this news-magazine-style program. (60 mins.)

Burt Reynolds Late Show, on 5 at 11:30. A talk show from London, England with host Burt Reynolds and his guests Michael Caine, Ryan O'Neal, Roger Moore and Edward Fox. (90 mins.)

Movies

Spartacus (xxxx), on 13 at 11:30. A star-studded lavishly mounted 1960 spectacle about the slave revolt against the Romans epproximately seventy-five years before Christ. Cast includes Laurence Olivier, Kirk Douglas, Jean Simmons, Charles Laughton and Tony Curtis.

The Cruel Sea (xxxx), on 2 at 1. A superbly produced 1953 war drama about the officers and men of the Compass Rose, who faced the dangers of the Nazi subs during the Second World War. Filmed in Britain and starring Jack Hawkins and Donald Sinden.

A Star Is Born (xxxx), on 7 at 1. The cliched Hollywood story of a husband forced into second place by his wife's career has been told so often but it almost doesn't matter thanks to Judy Garland's musical genius and a fine supporting cast. Judy's star was reborn with this 1955 classic and James Mason adds another moving performance to his list. Recommended.

The Wrong Arm of the Law (xxx), on 12 at 1. Peter Sellers stars in this very funny 1962 spoof of crime films. Sellers portrays the "brain" behind a very elaborate robbery plot and the supporting cast includes Bernard Cribbins and Lionel Jeffries.

The Forgotten Man (xx), on 6 at 2:30. A 1971 made-for-TV drama about a Vietnam POW who finds a nightmare awaiting him back home, starring Dennis Weaver, Anne Francis and Lois Nettleton.

Rio Grande (xxx), on 11 at 2:30. A 1950 John Ford western with beautiful scenery, some good action and plenty of human interest. A good cast includes John Wayne, Maureen O'Hara and J. Carroll Naish.

Alakazam, the Great!, on 12 at 2:30. A Japanese-made cartoon with Jonathan Winters, Frankie Avalon and Sterling Holloway doing the voices for this story of an arrogant monkey who misuses his magic powers.

All Through the Night (xxx), on 13 at 4. The propaganda value is dated by this 1941 movie offers an entertaining story of a tough young man who tangles with a group of Nazi spies right in the heart of New York. A competent cast includes Humphrey Bogart, Peter Lorre and Phil Silvers.

Strategic Air Command (xx), on 11 4:30. An interesting 1955 drama about the workings of the Strategic Air Command — the atom carrying planes that help to maintain peace — and the men who are involved, starring James Stewart and June Allyson.

The Letter (xxx), on 13 at 6. Somerset Maughamn's story, about a woman who has incriminated herself in a letter and must retrieve it, receives Class A treatment in this 1940 film adaptation starring Bette Davis, Herbert Marshall and James Stephenson.

Airport (xxx), on 4 at 7:30 An all-star cast highlights this 1970 box-office blockbuster adapted from Arthur Hailey's best-selling novel filled with romantic tangles and personal dramas that come together on a flight bound for Rome. On board, a passenger with a quarter of a million dollars in flight insurance — and a bomb. Cast includes Burt Lancaster, Dean Martin, George Kennedy and Helen Hayes (who won an Oscar for Best Supporting Actress).

The Purple Mask (xx), on 13 at 8:30. Tony Curtis and Colleen Miller star in this 1955 costume adventure about a French soldier of fortune who raises money for the Royalist cause by kidnapping members of Napoleon's cabinet.

Rosemary's Baby (xxxx), on 12 at 9. Roman Polanski directed this 1968 supernatural thriller set in a foreboding Manhatten apartment house where two young marrieds become involved with witchcraft. An excellent cast includes Mia Farrow, John Cassavetes, Ruth Gordon and Sidney Blackmer.

Father of the Bride (xxxx), on 4 at 11:30. A delightful 1950 comedy about a young girl who announces her engagement and throws her entire family into a frenzy of preparation. Spencer Tracy as the bride's father has a field day in the role and there seldom has been a more beautiful bride than Elizabeth Taylor.

Where Were You When the Lights Went Out? (xx), on 12 at 11:30 and 7 at midnight. Doris Day, Robert Morse and Terry-Thomas star in this 1968 comedy about the misadventures of a group of people thrown together during the 1965 East Coast power failure.

Sea of Sand (xxx), on 2 at 11:45. A 1958 English-made drama starring Richard Attenborough and John Gregson about a Second World War desert patrol vs. the Germans.

Run Wild, Run Free (xxx), on 6 at 11:50. It is unfortunate that this delightfully gentle English-made film is on so late. Children would certainly enjoy this charming story of a mute 10-year-old boy and his love for a white colt that runs wild on the Dartmoor moors, starring Mark Lester, John Mills and Sylvia Sims.

Today's Highlights

CFL Football, on 2 and 6 at 10. The Eastern Conference semifinal—Toronto vs. Montreal at Montreal.

CFL Football, on 8 at 1. The Western Conference semi-final — British Columbia vs. Saskatchewan at Regina.

Charles Blair's Better World, on 4 at 2. Return of this series that offers a study of man and how he shapes his destiny with host evalgelist Charles Blair. (30 mins.)

Country Canada, on 2 and 6 at 4:30. Rebirth of a ghost town—a report on Walhachin, B.C., examining why it was abandoned in 1923 and the reasons for its recent restoration. (30 mins.)

The Men Who Made the Movies, on 9 at 7:30. A profile of 76-year-old director Frank Capra who reflects on a career ranging from silent comedies with Harry Langdon to a string of box office hits through the 30s and 40s. Film clips include Capra's It Happened One Night (1934) winner of five Oscars including Best Director; Mr. Smith Goes to Washington (1939) and Lost Horizon (1937). (90 mins.)

Masterpiece Theatre, on 9 at 9. The Man Who Was Hunting Himself—Part 1 of a three-part BBC cloak-and-dagger thriller about intricate deception. Cast includes Donald Burton, Carol Austin and David Saville.

Days Before Yesterday, on 2 and 6 at 10. The Roaring 20s —archival photos and film footage trace developments in Canada's struggle for nationhood from 1917 to 1930. (60 mins.)

REMEMBRANCE DAY CEREMONIES—On Sunday, Nov. 11, at 9:15 a.m., EST, CBC television will cover the annual Remembrance Day ceremonies from the National War Memorial in Ottawa. The program begins with a brief documentary film on the day's significance to Canadians, followed by the official ceremonies at the National Cenotaph, including the traditional one-minute silence, the trumpeter sounding the Last Post and Reveille, plus ceremonial acts by the Vice-Regal Party, the Royal Canadian Legion, the Canadian Armed Forces, the Silver Cross Mother, Canada's youth and a march past of veterans and armed forces. (The photo above of a Boer War memorial in Toronto illustrates symbolically the loss of youthful lives in war.)

ROBERT TAYLOR stars in The Flight of the White Stallions, a two-part drama that chronicles a daring plan to save the prized Lipizzan horses in Vienna from the ravages of war on Disney's World, Sunday at 6 on 2, and 5 at 7:30.

The Pop Shoppe
$1.70 PER CASE plus Deposit
491 BURNSIDE EAST 382-1232
1824 ISLAND HIGHWAY 478-7121
1211 Esquimalt Road 382-9532

Extensive TV Coverage Planned for Royal Wedding

By JAMES NELSON

OTTAWA — Combined facilities of British, United States and Canadian television networks will bring Canadians seven hours of CBC-TV coverage of Princess Anne's Nov. 14 wedding.

CBC-TV's coverage will include interviews with the princess and Capt. Mark Phillips, interviews with the bridegroom's parents, and even an interview with the officiating clergyman, the Archbishop of Canterbury.

The publicly-owned network's coverage will begin Sunday, Nov. 11, with a one-hour documentary special produced by Harry Rasky of Toronto, produced jointly by the CBC and the American Broadcasting Company.

On Monday, Nov. 12, CBC-TV will carry a half-hour interview with Princess Anne and Capt. Phillips, filmed at Buckingham Palace by the BBC and ITV, Britain's independent network.

The CBC-TV network will open across the country at 5 a.m. EST Wednesday morning for live coverage by satellite of last-minute preparations, the procession to the Abbey, and the wedding ceremony itself. The show will run about four hours, with newscaster Lloyd Robertson as host.

The CTV network's live coverage will run two hours, from 6 to 8 a.m. local times in most of Ontario, Quebec and Western Canada, and at other hours in the Atlantic area.

All of this is in aldition to normal coverage of the wedding as a news event in the CBC and CTV regular newscasts.

ALUMINUM SCREEN—DOORS WINDOWS
SPECIALTY FINISHERS
382-4612

ORIENTAL CUISINE
• "HOT" Fast Delivery
• Complete Catering Service
HO HO KITCHEN
• Priced to Suit Your Budget
• No Party too big or small
385-7788
"Division of Lees Chinese Food"
1410 BROAD (Near City Hall)

YOUR HEADQUARTERS FOR Vilas

• WE MOST LIKELY HAVE IT IN STOCK •
• Complete Selection on Display
• Free Delivery Anywhere in B.C.
Continental Home Supply Ltd.
716 JOHNSON STREET Phone 386-2458

MONDAY, NOVEMBER 12

8 A.M.
4—Pixanne
5—Today
6—Canada A.M.
7—J. P. Patches
8—Canada A.M.
12—Frisky Frolics
13—Wake Up With Flash

8:30 A.M.
4—News
5—Today
6—Island Good Morning
7—Captain Kangaroo
8—Romper Room
12—Captain Kangaroo
13—Fury

9 A.M.
4—News
5—Dinah's Place
6—Ed Allen
7—News
8—Pete's Place
9—Sesame Street
11—Joker's Wild
12—Movie: Santa Conquers the Martians
13—Project 13

9:30 A.M.
2—Mon Ami; Giant
4—Movie: Without Love
5—Baffle
6—Pay Cards
7—News
8—Pay Cards
9—Sesame Street
11—$10,000 Pyramid
12—Movie continued
13—Living Easy

10 A.M.
2—B.C. Schools
4—Movie continued
5—Wizard of Odds
6—B.C. Schools
7—Gambit
8—Eye Bet
9—Ripples; Families-Friends
11—Jack La Lanne
12—Movie continued
13—Baron

10:30 A.M.
2—Mr. Dressup
4—Movie continued
5—Hollywood Squares
6—Mr. Dressup
7—Love of Live
8—Yoga
9—Ecology
11—Galloping Gourmet
12—Cartoon Movie
13—Baron continued

11 A.M.
2—Sesame Street
4—Movie continued
5—Jeopardy
6—Golden Years
7—Young and The Restless
8—Jean Cannem
9—Worlds; Sounds
11—Laredo
12—Young and The Restless
13—News

11:30 A.M.
2—Sesame Street
4—Brady Bunch
5—Who, What or Where
6—Eye Bet
7—Search for Tomorrow
8—Jean Cannem
9—Carrascolendas
11—Laredo continued
12—Search for Tomorrow
13—Peyton Place

12 NOON
2—Luncheon Date
4—Password
5—Take Time
6—Ida Clarkson
7—News
8—News; Beat the Clock
9—Telecourse — Landscaping
11—Three On a Match
12—Sensuous Man
13—Mike Douglas

12:30 P.M.
2—Date continued
4—Split Second
5—Take Time
6—Movie: Big Mouth (12:45)
7—As the World Turns
8—Movie: Big Mouth (12:45)
9—Electric Company
11—Perry Mason
12—Merv Griffin
13—Mike Douglas

1 P.M.
2—Bob Switzer
4—All My Children
5—Doctors
6—Movie continued
7—Guiding Light
8—Movie continued
9—News Places; Images
11—Perry Mason
12—Merv Griffin
13—Mike Douglas

1:30 P.M.
2—Audubon Wildlife
4—Let's Make a Deal
5—Another World
6—Movie continued
7—Edge of Night
8—Movie continued
9—Cover to Cover
11—Don St. Thomas
12—Merv Griffin
13—Movie: As Young As You Feel

2 P.M.
2—Juliette and Friends
4—Newlywed Game
5—Return to Peyton Place
6—Movie continued
7—Secret Storm
8—Movie continued
9—Working; You and Eye
11—Tennessee Tuxedo
12—New Price Is Right
13—Movie continued

2:30 P.M.
2—Coronation Street
4—Girl in My Life
5—Somerset
6—Talk Back
7—Match Game '73
8—Somerset
9—Reach Out; City Faces
11—New Zoo Revue
12—Dating Game
13—Movie continued

3 P.M.
2—Take 30
4—General Hospital
5—Days of Our Lives
6—Take 30
7—Price Is Right
8—Another World
9—Families-Friends; Zoom
11—Get Smart
12—Secret Storm
13—Cisco Kid

3:30 P.M.
2—Edge of Night
4—One Life to Live
5—Movie: Sand Pebbles (Part 1)
6—Edge of Night
7—Movie: Interlude
8—What's the Good Word?
9—Zoom: Inside-Out
11—Flintstones
12—To Tell The Truth
13—Flash Blaidon

4 P.M.
2—Family Court
4—Love, American Style
5—Movie continued
6—Family Court
7—Movie continued
8—Anything You Can Do
9—Sesame Street
11—Gilligan's Island
12—Funorama
13—Flash Blaidon

4:30 P.M.
2—Drop-in
4—Bonanza
5—Movie continued
6—Drop-in
7—Movie continued
8—Flintstones
9—Sesame Street
11—My Favorite Martian
12—Bewitched (4:50)
13—Sergeant Preston

5 P.M.
2—Science Workshop
4—Bonanza continued
5—Movie continued
6—Family Affair
7—Movie continued
8—Mod Squad
9—Mister Rogers
11—Beverly Hillbillies
12—Unfouchables (5:20)
13—Lone Ranger

5:30 P.M.
2—Gilligan's Island
4—News
5—News
6—News
7—News
8—Mod Squad continued
9—Electric Company
11—Jeannie
12—Unfouchables continued
13—Batman

ALL TIMES ARE LOCAL

CHANNELS RESERVE RIGHT TO MAKE LAST-MINUTE CHANGES

EVENING PROGRAMS

6 P.M.
2—Kilahanie
4—News
5—News
6—News
7—News
8—News
9—Inside-Out; Families
11—Star Trek
12—Untouchables; News
13—Outer Limits

6:30 P.M.
2—Hourglass
4—News
5—News
6—News
7—News
8—News
9—Telecourse—Aging
11—Star Trek
12—News
13—Outer Limits

7 P.M.
2—Hourglass continued
4—NFL: Chicago at Kansas City
5—Truth or Consequences
6—Gunsmoke
7—Northwest Traveler
8—The Goodies
9—Advocates
11—Mission Impossible
12—Movie: Time for Every Season.
13—Voyage

7:30 P.M.
2—Lotsa Luck
4—Football continued
5—Hollywood Squares
6—Gunsmoke continued
7—Wild World of Animals
8—Diana
9—Advocates continued
11—Mission Impossible
12—Movie continued
13—Voyage continued

8 P.M.
2—Princess Anne Interview
4—Football continued
5—Lotsa Luck
6—Princess Anne Interview
7—Gunsmoke
8—The Rookies
9—Royal Family—Special
11—Wild, Wild West
12—Movie continued
13—Movie: Clear and Present Danger

8:30 P.M.
2—Cannon
4—Football continued
5—Diana
6—Cannon
7—Gunsmoke continued
8—Rookies continued
9—Special continued
11—Wild West continued
12—Movie continued
13—Movie continued

9 P.M.
2—Cannon continued
4—Football continued
5—Movie: Barefoot in the Park
6—Cannon continued
7—Here's Lucy
8—Adam's Rib
9—Special continued
11—Untouchables
12—Ozzie's Girls
13—Movie continued

9:30 P.M.
2—This Is the Law
4—Football continued
5—Movie continued
6—This Is the Law
7—Dick Van Dyke
8—Pig and Whistle
9—1-9
11—Untouchables
12—Sixth Sense
13—Movie continued

10 P.M.
2—South Seas
4—Wait Til Yor Father Gets Home
5—Movie continued
6—South Seas
7—Medical Center
8—Medical Center
9—1-9 continued.
11—News
12—Sixth Sense
13—Route 66

10:30 P.M.
2—Man Alive
4—To Tell the Truth
5—Movie continued
6—Man Alive
7—Medical Center continued
8—Medical Center continued
11—Dragnet
12—Channel 12 Special
13—Route 66 continued

11 P.M.
2—News
4—News
5—News
6—News
7—News
8—News
11—Bob Corcoran Show
12—Rifleman
13—Wyatt Earp

11:30 P.M.
2—Movie: Requiem for a Gunfighter (11:50)
4—Movie: The Misfits
5—Johnny Carson
6—News
7—Movie: Impossible years
8—News
11—Bob Corcoran
12—Movie: Impossible Years
13—Honey West

12 MIDNIGHT
2—Movie continued
4—Movie continued
5—Carson continued
6—Movie: Bridge on the River Kwai
7—Movie continued
8—Movie: Bridge on the River Kwai
11—Bob Corcoran
12—Movie continued
13—Movie: TBA

12:30 A.M.
2—Movie continued
4—Movie continued
5—Tomorrow (1:00)
6—Movie continued
7—Movie continued
8—Movie continued
12—Movie continued
13—Movie continued

ALL TIMES ARE LOCAL

CHANNELS RESERVE RIGHT TO MAKE LAST-MINUTE CHANGES

Specials

QUEEN ELIZABETH II
. . . on 9 at 8 p.m.

The Goodies, on 8 at 7. A British comedy about three young men who operate an animal clinic in London, starring Tim Brooks-Taylor, Graeme Garden and Bill Oddie. (30 mins.)

Interview with Princess Anne, on 2 and 6 at 8. Princess Anne and Captain Mark Phillips are interviewed in Buckingham Place where they talk about their wedding on November 14 in Westminster Abbey. (30 mins.)

The Royal Family, on 9 at 8. Filmed several years ago, this documentary offers a look at the public and private lives of Britain's royal family. Highlights include the Queen and her young son Andrew at a country candy shop and Prince Philip and Princess Anne as barbeque chef. (90 mins.)

Movies

Santa Claus Conquers the Martians, on 12 at 9. A 1964 comedy-fantasy about how the Christmas spirit comes to Mars — for children.

Without Love (xxx), on 4 at 9:30. An amusing 1944 comedy starring Katherine Hepburn and Spencer Tracy about a scientist and a widow who get married for convenience. You know what happens at the end but the Tracy-Hepburn antics make the wait pleasant.

The Wonderful World of Puss and Boots, on 12 at 10:30. A Japanese-made cartoon — for children.

The Big Mouth (xx), on 6 and 8 at 12:45. Jerry Lewis directed and stars in this 1967 slapstick farce about stolen diamonds.

As Young As You Feel (xx), on 13 at 1:30. A good cast (Monty Woolly, Thelma Ritter, David Wayne, Constance Bennett and Marilyn Monroe) star in this lightweight 1951 comedy about an elderly employee who decides to impersonate his company's president.

The Sand Pebbles (xxx), on 5 at 3:30 (Part 1). An epic

KATHERINE HEPBURN
. . . on 4 at 9:30 a.m.

1966 tale about an American gunboat's efforts to remain neutral amid China's 1926 political unheaval, starring Steve McQueen, Richard Crenna, Richard Attenborough and Candice Bergen. (Part 2 tomorrow, same time and channel.)

Interlude, (xxx), on 7 at 3:30. A beautiful classical score highlights this 1968 English-made drama about an ill-fated love affair between a married symphony conductor and a young journalist. Oskar Werner and Barbara Ferris are excellent.

A Time for Every Season, on 12 at 7. A 1972 documentary that offers an explorer's look at the wilderness of northern Alaska, as one resident takes his city-bred nephew on a spring-to-autumn wildlife survey.

A Clear and Present Danger (xxx), on 13 at 8. This 1970 drama served as the pilot for The Senators segment of the now-defunct TV series, The Bold Ones. Hal Halbrook is excellent as a young senator determined to make the public aware of the problem of air pollution. Supporting cast includes E. G. Marshall and Joseph Campenella.

Barefoot in the Park (xxxx), on 5 at 9. Robert Redford and Jane Fonda are delightful in this 1967 film adaptation of Neil Simon's Broadway hit about a couple of newleds saddled with a hopeless Greenwich Village apartment and the bride's overly-helpful mother. Charles Boyer and Mildred Natwick co-star.

The Misfits (xxx), on 4 at 11:30. This 1961 drama concerning a group of social mavericks — a modern-day

ROBERT REDFORD
. . . on 5 at 9 p.m.

cowboy, a divorced showgirl, a pilot and a worn-out rodeo star, was the last film made by its two stars, Clark Gable and Marilyn Monroe. A flawless supporting cast includes Eli Wallach and Thelma Ritter.

The Impossible Years (xx), on 7 and 12 at 11:30. David Niven, Lola Albright and Chad Everett star in this lightweight 1968 comedy about a psychiatrist saddled with a domestic problem — his 17-year-old boy-crazy daughter.

Requiem for a Gunfighter (xx), on 2 at 11:50. A threadbare 1966 western about a gunfighter mistaken for a judge who decides to go along for the ride, starring Stephen McNally and Rod Cameron.

Bridge on the River Kwai (xxxx), on 6 and 8 at midnight. David Lean brilliantly directed this 1957 drama about a battalion of Second World War British prisoners of war, who are ordered to build a strategic bridge over the river Kwai. A flawless cast includes Alec Guiness, William Holden, Sessue Hayakawa and the late Jack Hawkins. Worth staying up for.

Today's Highlights

Mike Douglas Show, on 13 at noon. Dyan Cannon (star of The Last of Sheila) is this week's co-host and guests include Jack Jones and Louis Nye. (90 mins.)

Dick Van Dyke, on 7 at 9:30. Comic actor Eddie Bracken, who starred in many musicals and comedies in the Forties, guest stars as an old friend who fills in for an ailing actor on Dick's daytime serial, in tonight's episode of this popular comedy series. (30 mins.)

1-9, on 9 at 9:30. Debut of a new public affairs series focusing on controversial issues. (60 mins.)

Medical Center, on 7 and 8 at 10. Child of Violence, a drama aboat a wounded boy from war-torn Northern Ireland, brought to the U.S. by an American journalist for medical treatment. The boy's fear of returning to his turbulent nation is weakening his desire to get well. Guest cast includes Gene Rowland, Lee. H. Montgomery and Audrey Totter. (60 mins.)

Man Alive, on 2 and 6 at 10:30. Values, first of a three-part examination of human values — why they are needed and how they change. Tonight, author Rebecca West (The Meaning of Treason) expresses her views on the social role and transmission of values from one generation to another, and their effect on the future. Host is Roy Bonisteel. (30 mins.)

A TOAST—Patrick Macnee and Diana Rigg toast their first reunion since The Avengers in You Can't Go Back, Monday's segment of Diana, to be telecast at 7:30 p.m. on Channel 8 and 8:30 p.m. on Channel 5. Macnee plays an old flame who melts Diana with his charm.

KAREN VALENTINE will be guest host on The Johnny Carson Show on Monday at 11:30 p.m. on Channel 5.

Montague
BRIDGMAN
Ltd.
China Crystal Gifts
811 Government St 383-0821

RODNEY ALLEN RIPPY (left) who won national acclaim for a hamburger commercial, helps kick off Celebrity Holiday Festival for Children Week, that has all NBC game show celebrities donating their prizes to children's charitable organizations.

FREE HOME DELIVERY
DON MEE
CHINESE FOOD
538 FISGARD
OPEN
Mon. thru Thurs.—5:00 p.m. to 1:30 a.m.
Friday—5:00 p.m. to 2:15 a.m.
Saturday—5:00 p.m. to 2:30 a.m.
Sunday—4:30 p.m. to 8:00 p.m.
383-1032
388-4841

CABLE 10 CABLEVISION

VICTORIA'S Community Channel

7 P.M. to 10 P.M.

Monday, Nov. 12, through Friday, Nov. 16

TIME	MONDAY	TUESDAY	WEDNESDAY	THURSDAY	FRIDAY
7:00		EKSPERIMENTO ESPERANTO "Lesson 2— Wally DuTemple"	BULLSEYE: OTTAWA John Bulloch) —Rogers Cable TV	ISLAND HOBBYIST "Caged Birds" —Virginia Adrian	ARTS CALENDAR Erica Kurth —Arts Council
7:30	ARMISTICE	FLORAL CREATIONS —R. Wormald	PLANNING & CITIZENS (Guy Spencer)	YOU AND LAW "R.C.M.P. Helicopter" —Saanich Police	INTERNATIONAL RUGBY
8:00	DAY	GERMAN DIARY No. 27 —Wolfgang Junker	PLANNING (con't.) —Community Planning Ass'n.	PROJECT TRAVEL 1. Pageantry of Britain 2. Gardens of Britain	"Wales vs. New Zealand"
8:30	WEAR	SKY TONIGHT "World in Collision", Part 1 —Ken Chilton	SCUTTLEBUT "Men and Ships on the Coast" —Ship Society	TRAVEL (Con't.) 3. Britain by Car	RUGBY (Con't.) —90 Minutes
9:00	A POPPY.	JUNIOR CHAMBER ELECT'N FORUM "Oak Bay Aldermanic and Mayoralty"	B.C. TRAILS "Enjoy and Understand Nature"	JR. CHAMBER ELECTION FORUM "Saanich Aldermanic and Mayoralty Candidates"	CHRISTIAN HOME —Dr. Henry Brandt
9:30		FORUM (Con't.) Open Telephones Jr. Cham. of Com.	(Trails Cont.) —Bud Pauls	FORUM (Con't.) Open Telephones Jr. Cham. of Com.	CONTACT 1 Walter Donald —Council of Churches
10:00		FORUM (Con't.) 90 Minutes		FORUM (Con't.) —90 Minutes	

TUESDAY, NOVEMBER 13

8 A.M.
4—Pixanne
5—Today
6—Canada A.M.
7—J. P. Patches
8—Canada A.M.
12—Frisky Frolics
13—Wake Up With Flash

8:30 A.M.
4—News
5—Today
6—Island Good Morning
7—Captain Kangaroo
8—Romper Room
12—Frisky Frolics
13—Fury

9 A.M.
4—News
5—Dinah's Place
6—Ed Allen
7—News
8—Pete's Place
9—Sesame Street
11—Jokers Wild
12—Jokers Wild
13—Project 13

9:30 A.M.
2—Mon Ami; Giant
4—Movie: Merry Andrew
5—Baffle
6—Pay Cards
7—News
8—Pay Cards
9—Sesame Street
11—$10,000 Pyramid
12—$10,000 Pyramid
13—Living Easy

10 A.M.
2—Canadian Schools
4—Movie continued
5—Wizard of Odds
6—Canadian Schools
7—Gambit
8—Eye Bet
9—Music; Working
11—Jack La Lanne
12—Gambit
13—Champions

10:30 A.M.
2—Mr. Dressup
4—Movie continued
5—Hollywood Squares
6—Mr. Dressup
7—Love of Life
8—Yoga
9—Animals; Caroline's Corner
11—Galloping Gourmet
12—Love of Life
13—Champions continued

11 A.M.
2—Sesame Street
4—Movie continued
5—Jeopardy
6—Golden Years
7—Young and Restless
8—Jean Cannem
9—Music; Inside-Out
11—Laredo
12—Young and Restless
13—News

11:30 A.M.
2—Sesame Street
4—Brady Bunch
5—Who, What or Where
6—Eye Bet
7—Search for Tomorrow
8—Jean Cannem
9—Families — Friends; Music
11—Laredo continued
12—Search for Tomorrow
43—Peyton Place

12 NOON
2—Luncheon Date
4—Password
5—Take Time
6—News; Ida Clarkson
7—News
8—News; Beat the Clock
9—Telecourse—Aging
11—Three on a Match
12—Sensuous Man
13—Mike Douglas

12:30 P.M.
2—Luncheon continued
4—Split Second
5—Take Time
6—Movie: Nothing But the Best (12:45)
7—As the World Turns
8—Movie: Nothing But the Best (12:45)
9—Electric Company
11—Perry Mason
12—Merv Griffin
13—Mike Douglas

1 P.M.
2—Bob Switzer
4—All My Children
5—Doctors
6—Movie continued
7—Guiding Light
8—Movie continued
9—Working; Music
11—Perry Mason continued
12—Merv Griffin
13—Mike Douglas

1:30 P.M.
2—Norman Corwin
4—Let's Make a Deal
5—Another World
6—Movie continued
7—Edge of Night
8—Movie continued
9—Reaching Out; Sounds
11—Don St. Thomas
12—Merv Griffin
13—Movie: San Quentin

2 P.M.
2—Juliette and Friends
4—Newlywed Game
5—Return to Peyton Place
6—Movie continued
7—Secret Storm
8—Movie continued
9—Music; Books
11—Bullwinkle
12—New Price Is Right
13—Movie continued

2:30 P.M.
2—Coronation Street
4—Girl in My Life
5—Somerset
6—Talk Back
7—Match Game 73
8—Somerset
9—Ripples; City Faces
11—New Zoo Revue
12—Dating Game
13—Movie continued

3 P.M.
2—Take 30
4—General Hospital
5—Days of Our Lives
6—Take 30
7—New Price Is Right
8—Another World
9—Telecourse — Irish History
11—Get Smart
12—Secret Storm
13—Cisco Kid

3:30 P.M.
2—Edge of Night
4—One Life to Live
5—Movie: Sand Pebbles (Part 2)
6—Edge of Night
7—Movie: Forbin Project
8—What's the Good Word?
9—Carrascolendas
11—Flintstones
12—To Tell the Truth
13—Flash Blaidon

4 P.M.
2—Family Court
4—Love American Style
5—Movie continued
6—Family Court
7—Movie continued
8—Anything You Can Do
9—Sesame Street
11—Gilligan's Island
12—Funorama
13—Flash Blaidon

4:30 P.M.
2—Alphabet Soup
4—Bonanza
5—Movie continued
6—Alphabet Soup
7—Movie continued
8—Flintstones
9—Sesame Street
11—Favorite Martian
12—Bewitched (4:50)
13—Sergeant Preston

5 P.M.
2—How It Happens
4—Bonanza continued
5—Movie continued
6—Family Affair
7—Movie continued
8—Mod Squad
9—Mister Rogers
11—Beverly Hillbillies
12—Untouchables (5:20)
13—Lone Ranger

5:30 P.M.
2—Gilligan's Island
4—News
5—News
6—News
7—News
8—Mod Squad continued
11—Jeannie
12—Untouchables continued
13—Batman

ALL TIMES ARE LOCAL

CHANNELS RESERVE RIGHT TO MAKE LAST-MINUTE CHANGES

EVENING PROGRAMS

6 P.M.
2—Bob Newhart
4—News
5—News
6—News
7—News
8—News
9—Carrascolendas
11—Star Trek
12—Untouchables; News
13—Lost in Space

6:30 P.M.
2—Hourglass
4—News
5—News
6—News
7—News
8—News
9—Telecourse—Art
11—Star Trek
12—News
13—Lost in Space

7 P.M.
2—Hourglass
4—To Tell the Truth
5—Truth or Consequences
6—TBA
7—Hee Haw
8—Roll Out!
9—Firing Line
10—Experimento Esperanto
11—Mission: Impossible
12—Movie: Poor Devil
13—Voyage.

7:30 P.M.
2—Reach for the Top
4—Exploration Northwest
5—Sale of the Century
6—TBA
7—Hee Haw
8—Headline Hunters
9—Firing Line continued
10—Floral Creations
11—Mission Impossible continued
12—Movie continued
13—Voyage continued

8 P.M.
2—Mary Tyler Morre
4—Temperatures Rising
5—Snoopy On Ice—Special
6—Mary Tyler Moore
7—Maude
8—Temperatures Rising
9—Reddick—Special
10—German Diary
11—Wild, Wild West
12—Movie continued
13—Movie: Boy, Did I Get a Wrong Number

8:30 P.M.
2—TBA
4—Movie: The Cowboys
5—Special continued
6—TBA
7—Hawaii Five-O
8—Kojack
9—Special continued
10—Sky Tonight
11—Wild, Wild West
12—Hawaii Five-O
13—Movie continued

9 P.M.
2—TBA
4—Movie continued
5—Bob Hope Special
6—TBA
7—Hawaii Five-O continued
8—Kojak continued
9—Special continued
10—Election Forum
11—Untouchables
12—Hawaii Five-O continued
13—Movie continued

9:30 P.M.
2—Front Page Challenge
4—Movie continued
5—Special continued
6—Front Page Challenge
7—Hawkins
8—Target Impossible
9—The Session
10—Outlook continued
11—Untouchables continued
12—Great Mysteries
13—Movie continued

10 P.M.
2—Up Canada!
4—Movie continued
5—Blue Knight—Special
6—Up Canada!
7—Hawkins continued
8—Marcus Welby, MD
9—How Do Your Children Grow?
11—News
12—Hawkins
13—East Side-West Side

10:30 P.M.
2—Honorable Members
4—Movie continued
5—Blue Knight continued
6—Honorable Members
7—Hawkins continued
8—Marcus Welby, MD
11—Dragnet
12—Hawkins continued
13—East Side continued

11 P.M.
2—News
4—News
5—News
6—News
7—News
8—News
11—Bob Corcoran Show
12—Shaft continued
13—Star Performance

11:30 P.M.
2—Movie: The Two of Us (11:50)
4—Royal Wedding Invitational Special
5—Johnny Carson
6—News
7—Movie: Heaven With a Gun
8—News
11—Bob Corcoran continued
12—Movie: Heaven With a Gun
13—Defectives

12 MIDNIGHT
2—Movie continued
4—Special continued
5—Johnny Carson
6—Movie: Lady Killers
7—Movie continued
8—Movie: Lady Killers
12—Movie continued
13—Movie: Three Strangers

12:30 A.M.
2—Movie continued
4—Special continued
5—Tomorrow (1:00)
6—Movie continued
7—Movie continued
8—Movie continued
12—Movie continued
13—Movie continued

ALL TIMES ARE LOCAL

CHANNELS RESERVE RIGHT TO MAKE LAST-MINUTE CHANGES

Today's Highlights

MARGOT FONTEYN
. . . on 2 and 6 at 3 p.m.

Take 30, on 2 and 6 at 3. An interview with ballerina Margot Fonteyn, highlighted with dance films of Margot and Rudolf Nureyev. (30 mins.)

Mary Tyler Moore, on 2 and 6 at 8. Arranging a dinner party for a Congresswoman is nerve-wracking enough, but it's worse for Mary, who's trying to overcome her reputation for giving the world's dullest parties. (30 mins.)

Marcus Welby, M.D., on 8 at 10. Unto the Next Generation, a drama about Tay-Sachs disease, a rare genetic killer among babies of Jewish extraction. Robert Young stars and the guest cast includes Jess Walton and Allan Oppenheimer. (60 mins.)

Hawkins, on 12 at 10. Death and the Maiden, the film that sold this series stars Bonnie Bedelia as an heiress accused of triple murder. James Stewart portrays Hawkins and Canadian actress Kate Reid has a supporting role. (90 mins.)

Movies

Merry Andrew, on 4 at 9:30. A pleasant 1958 musical-comedy about a schoolteacher who joins a travelling circus during his vacation, starring Danny Kaye and Pier Angeli.

Nothing But the Best (xxx), on 6 and 8 at 12:45. A biting look at a social-climbing British playboy who stops at nothing to get to the top, filmed in 1964 and starring Alan Bates, Harry Andrews and Millicent Martin.

San Quentin (xxx), on 13 at 1:30. Humphrey Bogart, Pat O'Brien and Ann Sheridan star in this better-than-average 1937 prison drama about the rehabilitation of a criminal.

The Sand Pebbles (xxx), on 5 at 3:30 (Part 2. (See Tuesday movies, same time and channel for details.)

Colossus: The Forbin Project (xx), on 7 at 3:30. A 1970 sci-fi drama that offers an absorbing battle of wits between man and machine and stars Eric Braeden, Susan Clark and Canadian actor Gordon Pinsent.

ALAN BATES
. . . on 6 and 8 at 12:45 p.m.

Poor Devil, on 12 at 7. No rating available on this 1973 comedy starring Sammy Davis Jr. as a bumbling desciple from hell. After 1400 years of failure to secure a single soul for Satan, the inept recruiter is given one last chance. Supporting cast includes Jack Klugman and Christopher Lee.

ALEC GUINNESS
. . . on 6 and 8 at midnight.

The Cowboys, on 4 at 8:30. No rating available on this 1972 western about a rancher forued to drive 1,200 head of cattle across the 1870s Southwest with raw teen-age recruits as his only help. A competent cast includes John Wayne, Colleen Dewhurst and Slim Pickins.

Heaven With a Gun (xx), on 7 nd 12 at 11:30. Glenn Ford and Carolyn Jones star in this predictable 1969 western about a preacher with a gun-slinging past who tries to bring peace to a sall town.

The Two of Us (xxx), on 2 at 11:50. A 1967 French-made drama about an anti-Semitic old farmer who protects a young Jewish boy during the Second World War, starring Michel Simon and Alan Cohen.

The Lady Killers (xxxx), on 6 and 8 at midnight. Two of Britain's best actors, Alec Guinness and Peter Sellers, team in this uproariously funny 1956 comedy about a strange crew of bank robbers whose plans are thwarted by a sweet little old lady. Worth staying up for.

Three Strangers (xxx), on 13 at midnight. An interesting, well-played 1946 melodrama about three strangers who become partners on a sweepstake ticket, starring Sydney Greenstreet, Peter Lorre and Geraldine Fitzgerald.

Spin a Dark Web (x), on 6 and 8 at 1:45 a.m. A confused badly played 1956 melodrama about an ex-GI who gets involved with a bad crowd in London, starring Lee Patterson and Faith Domerque.

Specials

Snoopy Directs the Ice Follies, on 5 at 8. Snoopy is in the director's chair as the skating canine leads the Ice Follies in festivities hosted by Peanuts creator Charles Schulz. (60 mins.)

Reddick, on 9 at 8. Canadian actor Donald Harron stars as "Reddick", a youthful minister whose faith is tested by young people, in this drama filmed especially for PBS. (90 mins.)

Bob Hope, on 5 at 9. A tentatively scheduled variety special starring Bob Hope and his guests Don Rickles, Redd Foxx, the Carpenters and Joey Heatherton. (60 mins.)

The Blue Knight, on 5 at 10. William Holden stars in this four-part dramatization of Joseph Wambaugh's novel about a retiring cop's final days on the beat. (Continued on Wednesday, Thursday and Friday, same time and channel. (60 mins.)

Invitation to the Royal Wedding, on 4 at 11:30. Douglas Fairbanks Jr. previews the wedding of Princess Anne and Mark Phillips in a program highlighted by an interview with the bridegrooms' parents. (90 mins.)

Royal Wedding, on 2 and 6 at 2 a.m. Live coverage of the wedding begins with approximate times and highlights:

2:40-2:50 A.M.: Visiting royalty arrive at Buckingham Palace.

3:00-3:15 A.M.: The Royal Family and visiting royalty leave the palace in carriages for Westminster Abbey.

3:20-3:30 A.M.: Princess Anne and Captain Phillips arrive separately at the Abbey.

3:35-4:05 A.M.: The wedding ceremony.

4:15-4:45 A.M.: The newlyweds depart by carriage for Buckingham Palace, followed by Queen Elizabeth and entourage.

4:30-4:40 A.M.: The Royal Family appears on the palace balcony.

Scheduled coverage . . . ABC: 6-8 A.M., with George Watson reporting from London and Frank Reynolds and Elisabeth Coleman in New York. CBS: 5-9 A.M., with Sally Quinn and Charles Collingwood in London and Hughes Rudd in New York. CBS will also show taped highlights at 11:30 P.M. NBC: Taped coverage begins at 6-9 A.M. CBC: 2-6 A.M. CTV: 6-8 A.M.

Tuesday Movie Of The Week

A group of schoolboys grow up fast when John Wayne takes them on a gruelling cattle drive in The Cowboys, a special feature motion picture on ABC's Movie of the Week, telecast on Channel 4 at 8:30 p.m.

Starlost Actors Blend Into Miniature Sets

By VICTOR STANTON

Kitchener-Waterloo Record

TORONTO — Jack McAdam went out one day and bought 900 Apollo moonship model kits.

It wasn't the fancy of an avowed hobbyist, however, that prompted Mr. McAdam's purchase, but a part of his job as production designer for the new CTV television science-fiction adventure series, The Starlost.

The Apollo kits, which were being taken off the market due to poor sales and were destined to be crushed in the garbage, and others of the Russian Vostok space craft and Japanese army tanks, play an important role in the making of the series, the private network's most ambitious entertainment project to date.

Pieces of the models are sorted out by type and placed in yellow trays in a studio workshop for use over the next few months in the construction of scores of miniature sets which on television will appear to be areas of immense proportions.

A piece of half-inch-wide track from one of the tank kits, for instance, is used to represent the venting system of a huge space dome 600 feet high. Many of the Apollo and Vostok models were used in constructing the Ark, an assemblage of connected biospheres, dome-shaped enclosures that hang from a studio ceiling and in the context of the series is a space craft 54 miles long and 42 miles wide.

It's the magic of electronic wizardry that blends humans and full-size sets of more moderate proportions with the miniature pieces to give the impression of vastness and space travel.

Actually, according to Mr. McAdam, The Starlost is the first television entertainment series to use a technique of simultaneous videotaping in which "the actor is matted, blended into a miniature set while he is working in a full-scale set."

The technique has been used in some commercials, while on film the same effect is achieved by first shotting all the miniature sets and then shooting an actor while the film of the miniatures — blown up to full-screen size — is being projected behind or in front of him. Mr. McAdam used the latter process for the movie, The Neptune Factor.

The two-camera taping method makes greater demands on the actors, Mr. McAdam said.

Mr. McAdam has to produce all the sets — models and full-scale pieces — for each show in a four-day period.

As soon as he gets the script for each episode he makes sketches from which the full-scale interiors are constructed. His eight to nine model builders then duplicate these interiors in detailed and exactly-scaled (usually 1¼ or ½-inch to the foot) miniatures. Mr. McAdam figures a total of 400 man-hours each week is spent constructing sets.

The owner of his own production design company in Toronto, Mr. McAdam has devised shortcuts to putting together whole new interiors every week.

The basic walls are of machine-made plastic vacuum-form panels which can be assembled in various patterns and which can be altered to represent vastly-different appearing sites by the addition of two attachments, such as knobs, wheels, levers, viewing screens or whatever the script may call for.

These attachments are easily put in place or dismantled by a system of locking pipes stuck through holes in the panels. These holes when not in use can be plugged to give a solid-wall appearance.

So wide is the scope of the program — the Ark consists of 56 biospheres, each containing a different society, as well as interjoining bounce tubes, computer rooms, a bridge section controlling the entire craft and even a "baby factory" — that a large circus tent was erected outside the Agincourt CKCO-TV studios to house sets which can be recycled.

TV SERVICE GUIDE

Sears — TV Repairs — 388-9111 — For Free Pick Up & Delivery — Charge It on Your Simpsons-Sears All Purpose Account

EATON'S — Television and Appliance Repair — Dial 382-7141 — Ask for Appliance Repairs

Admiral — Mark of Quality — FACTORY SERVICE AND PARTS — Service, 385-7423 — Parts, 382-6181 — 155 LANGFORD — By Doman's

TELEVISION SERVICE CENTRE — 1014 Cook Street at Fort — 383-6083 — LEAVE IT AT OUR STORE IN THE MORNING — PICK IT UP IN THE AFTERNOON. COLOR OR BLACK AND WHITE — SAME DAY IN-HOME SERVICE

Fleetwood — FACTORY SERVICE AND PARTS — 383-4154 — 845 YATES STREET

Zenith — 25" Brand New Picture Tubes $159.98 — CITY CENTRE TV — University Heights Centre — OPEN DAILY 10 a.m.-10 p.m. — 477-6971

Kent's — Specializing in ELECTROHOME, ZENITH, HITACHI, SALES, SERVICE, RENTALS — 742 FORT ST. 383-7104

Electrohome CONSUMER SERVICE — 385-3384 — 2533 Government

"Color TV Specialists" — RCA — CUSTOMER SERVICE — Enquire about Our Factory Service Contracts — 2661 DOUGLAS — 382-8141

Zenith — SALES and SERVICE — ★ZENITH SPECIALISTS★ — DAVE THOMSON — TV SALES and SERVICE — 684 GOLDSTREAM — 478-7741

DISPENSING OPTICIANS

THE RACE IS ON!

To educate and train young men and women is a vitally important task. Poor vision is one of the greatest handicaps to learning; make certain that your child has adequate glasses to enable him to see clearly. Bring the prescription for glasses to one of our six offices, where superior service and fair prices assure you of satisfaction.

PRESCRIPTION OPTICAL — 6 Convenient Locations

PIZZA PIEMAN — "TAKE-OUT OR HOME DELIVERY" — 4 Locations to serve you better . . . — TOWN AND COUNTRY SHOPPING CENTRE 383-1177 — 838 ESQUIMALT RD. 382-3175 — COLWOOD SHOPPING PLAZA 478-1711 — 2178 OAK BAY AVE. 592-2404

WEDNESDAY, NOVEMBER 14

8 A.M.
4—Pixanne
5—Today
6—Canada A.M.
7—L. P. Patches
8—Canada A.M.
12—Frisky Frolics
13—Flash Blaidon and Pals

8:30 A.M.
4—News
5—Today
6—Island Good Morning
7—Captain Kangaroo
8—Romper Room
12—Frisky Frolics
13—Fury

9 A.M.
4—News
5—Dinah's Place
6—Ed Allen
7—News
8—Pete's Place
9—Sesame Street
11—Joker's Wild
12—Joker's Wild
13—Project 13

9:30 A.M.
2—Mon Ami; Giant
4—Movie: Lady in the Lake
5—Baffle
6—Pay Cards
7—News
8—Pay Cards
9—Sesame Street
11—$10,000 Pyramid
12—$10,000 Pyramid
13—Living Easy

10 A.M.
2—Western Schools
4—Movie continued
5—Wizard of Odds
6—Western Schools
7—Gambit
8—Eye Bet
9—Working: Music
11—Jack La Lanne
12—Gambit
13—Man in a Suitcase

10:30 A.M.
2—Mr. Dressup
4—Movie continued
5—Hollywood Squares
6—Mr. Dressup
7—Love of Life
8—Yoga
9—Reach Out: Music
11—Galloping Gourmet
12—Love of Life
13—Man in a Suitcase

11 A.M.
2—Sesame Street
4—Movie continued
5—Jeopardy
6—Golden Years
7—Young and the Restless
8—Jean Cannem
9—Ripples: Animals
11—Laredo
12—Young and the Restless
13—News

11:30 A.M.
2—Sesame St. continued
4—Brady Bunch
5—Who, What, Where Game
6—Eye Bet
7—Search for Tomorrow
8—Jean Cannem
9—You and I: City Faces
11—Laredo continued
12—Search for Tomorrow
13—Peyton Place

12 NOON
2—Luncheon Date
4—Password
5—Take Time
6—News; Ida Clarkson
7—News
8—News; Beat The Clock
9—Telecourse — Art
11—Three on a Match
12—Sensuous Man
13—Mike Douglas

12:30 P.M.
2—Luncheon continued
4—Split Second
5—Take Time
6—Movie: It's Your Move (12:45)
7—As The World Turns
8—Movie: It's Your Move (12:45)
9—Electric Company
11—Perry Mason
12—Merv Griffin
13—Mike Douglas

1 P.M.
2—Bob Switzer
4—All My Children
5—The Doctors
6—Movie continued
7—Guiding Light
8—Movie continued
9—Music: Art
11—Perry Mason
12—Merv Griffin
13—Mike Douglas

1:30 P.M.
2—Audubon Wildlife
4—Afternoon Playbreak — Special
5—Another World
6—Movie continued
7—Edge of Night
8—Movie continued
9—Music; Worlds
11—Perry Mason continued
12—Merv Griffin
13—Movie: Three on a Match

2 P.M.
2—Juliette and Friends
4—Special continued
5—Return to Payton Place
6—Movie continued
7—Secret Storm
8—Movie continued
9—Inside-Out; Carrascolendas
11—Tennessee Tuxedo
12—New Price Is Right
13—Movie continued

2:30 P.M.
2—Jeannie
4—Special continued
5—Somerset
6—Talk Back
7—Match Game '73
8—Somerset
9—Caroline's Corner (2:45)
11—New Zoo Revue
12—Dating Game
13—Movie continued

3 P.M.
2—Take 30
4—General Hospital
5—Days of Our Lives
6—Take 30
7—New Price Is Right
8—Another World
9—How Do Your Children Grow?
11—Get Smart
12—Secret Storm
13—Cisco Kid

3:30 P.M.
2—Edge of Night
4—One Life to Live
5—Movie: Diary of Anne Frank (Part 1)
6—Edge of Night
7—Movie: Wackiest Ship in the Navy
8—What's the Good Word?
9—Speak Out
11—Flintstones
12—To Tell The Truth
13—Flash Blaidon

4 P.M.
2—Family Court
4—Love, American Style
5—Movie continued
6—Family Court
7—Movie continued
8—Anything You Can Do
9—Sesame Street
11—Gilligan's Island
12—Panorama
13—Blaidon continued

4:30 P.M.
2—Drop-In
4—Afterschool Special
5—Movie continued
6—Drop-In
7—Movie continued
8—Flintstones
9—Sesame Street
11—My Favorite Martian
12—Bewitched (4:50)
13—Sergeant Preston

5 P.M.
2—Electric Company
4—Special continued
5—Movie continued
6—Family Affair
7—Movie continued
8—NHL: Boston at Montreal
9—Mister Rogers
11—Beverly Hillbillies
12—Untouchables (5:20)
13—Lone Ranger

5:30 P.M.
2—Gilligan's Island
4—News
5—News
6—News
7—News
8—Hockey continued
9—Electric Company
11—Jeannie
12—Untouchables continued
13—Batman

ALL TIMES ARE LOCAL

CHANNELS RESERVE RIGHT TO MAKE LAST-MINUTE CHANGES

EVENING PROGRAMS

6 P.M.
2—Bob Switzer
4—News
5—News
6—News
7—News
8—Hockey continued
9—Zoom
11—Star Trek
12—Untouchables; News
13—Time Tunnel

6:30 P.M.
2—Hourglass
4—News
5—News
6—News
7—News
8—Hockey continued
9—Telecourse — Aging
11—Star Trek continued
12—News
13—Time Tunnel continued

7 P.M.
2—Hourglass
4—To Tell The Truth
5—Truth or Consequences
6—Room 222
7—World of Survival
8—Hockey continued
9—Book Beat
10—Bullseye: Ottawa
11—Mission: Impossible
12—Here's Lucy
13—Voyage

7:30 P.M.
2—Hockey School; Mr. Chips
4—Untamed World
5—Police Surgeon
6—Adam—12
7—Price Is Right
8—News
9—Art of Football
10—Capital Planning
11—Mission Impossible
12—Hollywood Squares
13—Voyage continued

8 P.M.
2—This Land
4—Movie: Brian's Song
5—Adam — 12
6—Flintstones
7—Sonny and Cher
8—Movie: Family Way
9—Bill Moyer's Journal
10—Capital Planning
11—Wild, Wild West
12—On the Buses
13—Movie: What Did You Do in the War, Daddy?

8:30 P.M.
2—Private Family Affair — Special
4—Movie continued
5—Elvis in Hawaii — Special
6—Private Family Affair — Special
7—Sonny and Cher
8—Movie continued
9—The Session
10—Scuttlebut
11—Wild, Wild West
12—M-A-S-H
13—Movie continued

9 P.M.
2—Royal Wedding Highlights — Special
4—Movie continued
5—Special continued
6—Royal Wedding Highlights — Special
7—Cannon
8—Movie continued
9—Wild Bunch — Special
10—Jr. Chamber Forum
11—Untouchables
12—O'Hara, U.S. Treasury
13—Movie continued

9:30 P.M.
2—Special continued
4—Movie: Trapped
5—Special continued
6—Special continued
7—Cannon continued
8—Movie continued
9—French Chef
10—Forum continued
11—Untouchables continued
12—O'Hara continued
13—Movie continued

10 P.M.
2—Theatre Canada — Special
4—Movie continued
5—Blue Knight — Special
6—Theatre Canada — Special
7—Kojack
8—Movie continued
9—Chan-ese Way
11—News
12—Kojack
13—Ski Scene '74

10:30 P.M.
2—Special continued
4—Movie continued
5—Blue Knight continued
6—Special continued
7—Kojack continued
8—Sports Beat '73
11—Dragnet
12—Kojack continued
13—Charlie Chan

11 P.M.
2—News
4—News
5—News
6—News; Wedding Highlights
7—News
8—News; Wedding Highlights
11—Movie: Deported
12—Rifleman
13—Burke's Law

11:30 P.M.
2—Movie: Magic Town (11:50)
4—Jack Parr
5—Johnny Carson
6—Wedding continued
7—Royal Wedding Highlights
9—Wedding continued
11—Movie continued
12—Royal Wedding Highlights
13—Burke's Law continued

12 MIDNIGHT
2—Movie continued
4—Jack Paar
5—Johnny Carson
6—Movies Ritual of Evil
7—Movie: Please Don't Eat the Daisies
8—Movie: Ritual of Evil
11—Movie continued
12—Movie: Please Don't Eat the Daisies
13—Movie: TBA

12:30 A.M.
2—Movie continued
4—Jack Paar
5—Tomorrow (1:00)
6—Movie continued
7—Movie continued
8—Movie continued
12—Movie continued
13—Movie continued

ALL TIMES ARE LOCAL

CHANNELS RESERVE RIGHT TO MAKE LAST-MINUTE CHANGES

Today's Highlights

KAREN MAGNUSSEN
. . . on 2 at Noon.

Luncheon Date, on 2 at noon. Host Elwood Glover talks with World Figure Skating Champion Karen Magnussen and actress Gale Garnett. (60 mins.)

Mike Douglas Show, on 13 at noon. Mike and co-hostess Dyan Cannon welcome Yoko Ono and the Plastic Ono Band and author Erich Von Danken (Chariots of the Gods). (90 mins.)

This Land, on 2 and 6 at 8. *In Search of Silence*, follows cameraman Paul Guy and his family on a canoe trip through northern Manitoba's lake district. (30 mins.)

Jack Paar, on 4 at 11:30. An entire program devoted to film footage of Jack's African tour. (90 mins.)

Movies

Lady in the Lake (xxx), on 4 at 9:30. Robert Montgomery expertly directed and starred (as private eye Phillip Marlow) in this 1946 Christmas-flavored mystery-drama. A good supporting cast includes Audey Totter and Lloyd Nolan.

It's Your Move (xx), on 6 and 8 at 12:45. A European-made 1968 adventure story about an Englishman who masterminds a bank robbery in Majorca, starring Edward G. Robinson and Terry Thomas.

Three on a Match (xx), on 13 at 1:30. Bette Davis, Joan Blondell, Ann Dvorak and Humphrey Bogart star in this interesting 1932 drama about three schoolmates who take different paths in life and how their lives become entangled.

The Diary of Anne Frank (xxx), on 5 at 3:30. A faithful 1959 screen adaption of the hit Broadway play about the true, harrowing experiences of the Jewish Frank family and their friends when they are forced to hide from the Nazis in a factory attic in Amsterdam for two long years. Millie Perkins is visually perfect as the young Anne whose spirit gives the group courage and Shelley Winters as the terrified Mrs. Van Daan is a standout.

The Wackiest Ship in the Army (xxx), on 7 at 3:30. A slightly different mixture of war heroics and comedy have been blended into this entertaining 1961 movie starring Jack Lemmon, Rickey Nelson and Chips Rafferty.

Brian's Song (xxxx), on 4 at 8. A repeat telecast of the 1971 drama that won five Emmys and the Peabody Award. It's the true story of former Chicago Bears running back Gale Sayers and his deep friendship with his teammate Brian Piccolo, who died of cancer in 1970. An excellent cast inclules James Caan, Billy Dee Williams, Jack Warden and Shelley Fabares.

The Family Way (xx), on 8 at 8. A 1966 English-made comedy-drama that offers a warm, earthy treatment of the marital problems of a couple of newlyweds who are living with their in-laws, starring Hayley Mills, Hywel Bennett and John Mills.

What Did You Do in the War, Daddy? (x), on 13 at 8. A silly 1966 farce about a group of GIs in Italy during the Second World War, starring James Coburn and Dick Shawn.

Trapped, on 4 at 9:30. An unpreviewed 1973 TV thriller starring James Brolin as a terrified man locked in a department store fighting for his life against ferocious guard dogs trained to kill.

Deported (xx), on 11 at 11. An over-sentimentalized 1951 tale of a deported American gangster and his reformation in the hands of a beautiful Italian countess, starring Jeff Chandler and Marta Toren.

Magic Town (xx), on 2 at 11:50. A mild 1947 comedy about a small town that gains unwanted publcity due to the results of a public opinion pollster, starring James Stewart and Jane Wyman.

Ritual of Evil (xx), on 6 at midnight. Louis Jourdan, Anne Baxter and Diana Hyland star in this 1970 mystery about a psychiatrist who becomes involved in the supernatural while investigating the death of a wealthy patient.

Please Don't Eat the Daisies (xxx), on 7 and 12 at midnight. Some good laughs and clever dialogue highlight this entertaining 1960 comedy about the misadventures of a drama critic, his wife and family who attempt to renovate an old house in the country.

Whirlpool (x), on 8 at 12:40. A tedious 1950 melodrama about a shady lady fleeing from a murder charge who finds refuge on a European river barge, starring Juliette Greco, O. W. Fischer and Marius Goring.

Specials

Royal Wedding, on 7 and 12 at 5 a.m. and 4, 5, 6 and 8 at 6 a.m. The marriage of Princess Anne to Capt. Mark Phillips. (Live — 2 hrs.)

ABC Afternoon Playbreak, on 4 at 1:30. A Special Act of Love, a drama starring Diana Muldaur as a nun who gives up the sisterhood to marry a doctor inflicted with a terminal illness. Laurence Luckinbill plays the physician — who is unaware of his condition. (90 mins.)

ABC Afterschool Special, on 4 at 4:30. Santiago's Ark, a moving drama filmed on New York's Upper West Side, about a Puerto Rican boy with imagination and dauntless ambition — to build a sailing ship on his tenement roof. It's a charming tale, definitely recommended for children. (60 mins.)

A Private Family Affair, on 2 and 6 at 8:30. A film covering some of the events leading up to the marriage between Princess Anne and Mark Phillips including . . . the engagement party, an interview with the Archbishop of Canterbury and the making of the large wedding cake. (30 mins.)

Elvis: Aloha From Hawaii, on 5 at 8:30. A repeat telecast of Elvis Presley in concert, filmed in Hawaii earlier this year. (90 mins.)

Highlights of the Royal Wedding, on 2 and 6 at 9. Highlights of the wedding of Princess Anne and Capt. Mark Phillips, which took place today in Westminster Abbey. (60 mins.)

The Mild Bunch, on 9 at 9. A low-bulget western satire filmed in a ghost town near Sacramento, Calif. The drama is highlighted by a cast of familiar characters — the cowardly sheriff, the bawdy saloon girl and the town drunk — acting out a stock western plot about a small town invaded by outlaws. (30 mins.)

Theatre Canada, on 2 and 6 at 10. A documentary commemorating the 40th anniversary of the Dominion Drama Festival. Highlights of current productions from B.C. to Newfoundland are shown and guest commentators include veteran actress Jane Mallett, critics Herbert Whittaker and Alfred Amett and animator Ruth Springford. (60 mins.)

The Blue Knight, on 5 at 10. Part 2 of the drama about a 20-year veteran of the police force who is about to retire, starring William Holden. (See Tuesday, same time and channel for details.) (60 mins.)

Highlights of the Royal Wedding, on 6 and 8 at 11:20 and 7 and 12 at 11:30. A recap of the wedding of Princess Anne and Capt. Mark Phillips which took place today in Westminster Abbey. (Channel 6 and 8 — 60 mins.; Channel 7 and 12 — 30 mins.)

BRIAN'S SONG—James Caan (right) and Billy Dee Williams star in the much-honored movie, Brian's Song to be telecast on Wednesday at 8 p.m. on Channel 4. It's the true story of former Chicago Bears running back Gale Sayers and his deep friendship with teammate Brian Piccolo who died of cancer in 1970. There is plenty of NFL footage, but football is incidental to this moving story.

KATE REID is one of the "notables" on hand to help commemorate the 40th anniversary of Canada's Dominion Drama Festival in Theatre Canada, Wednesday at 10 on Channels 2 and 6.

Countrytime is a "Comfortable" Show

By TOM McDOUGALL

HALIFAX — Countrytime, CBC's weekly downhome country music show, is a throwback to the days when television was a more primitive, and more honest, medium.

It is a show without a gimmick. You turn it on to hear good old-fashioned country music and that, by golly, is what you get.

From the banjo-twanging the opening theme, Fire on the Mountain, to the nasal crooning of the show's leggy star, Myrna Lorrie, Countrytime has the atmosphere of a Saturday night hootenanny.

There's no slick camera work, no comedy, no more conversation than is needed to introduce the next number.

And no fancy uptown country instrumentation to drown out the fiddles, guitars and banjos.

You know that the singers are really singing, not just lip-singing to a tape recording. And you know that the audience is live.

The format of Countrytime doesn't differ a great deal from the old Don Messer show or, in fact, from almost any country music shows of the 50s. The performers stand in front of a live audience and perform as if they were doing a stage show. There is little movement and only on rare occasions are offstage settings used.

Like Don Messer, Countrytime is a comfortable show.

Producer Cy True says the straight, clean and simple presentation is deliberate. "The whole premises for the program is a live country-type atmosphere. It's country music pure and simple—no over production, no hayseed, no hokum, no gimmick."

True was the producer of CBC's last two Don Messer shows in 1969 and he was one of the originators of Countrytime in 1970. But he says Countrytime is not considered Messer's direct descendant. That honor belongs to Singalong Jubilee.

Countrytime viewers are mostly over 50 and mostly rural. Younger country music fans and city folks tend to choose Tommy Hunter or Country Roads.

It is a limited audience, but it is steady. "The polls may indicate country music is rising or falling, but it never goes below a certain acceptance."

The Halifax production continues the long-standing paradox that Canada's country and western music is largely an eastern phenomenon.

"Maybe the Maritimes and their people are closer to the earth than elsewhere," True said. "And that's what country music is all about."

But Countrytime is a national show and it is relying more and more on entertainers from Canada's other country music belt—Ontario. In its earlier days, Countrytime would draw most of its guests from the Maritimes and many would be amateurs. Now, they are mostly professional entertainers drawn as often as not from Toronto night clubs.

The regulars have lost much of their Maritime flavor too. In previous seasons Don Tremaine, the Halifax announcer who handled the Don Messer Show, shared the talking with Miss Lorrie, a Thunder Bay, Ont. Native. But Tremaine sang not a note, and this season he has been replaced by singer Mike Graham, a Torontonian.

More traumatic is the change in location away from its traditional recording site at the Dartmouth High School. This year the CBC decided for technical reasons to produce all the shows in its Halifax studio except for two shows in Charlottetown and perhaps a few other road trips.

A change in Countrytime's time slot this season will be a crucial test. It survived since its inception in the Saturday night time slot after the hockey game, but now it is shown Thursday night in relatively prime viewing time.

CBC types regard the Saturday night time as "the suicide slot" because so many shows have flopped in it.

"We made it in that slot and we could have continued to make it there," Mr. True said. "The problem was we never knew how much of our show would be cut off the air because of the hockey game."

But Saturday nights had their advantages. Some sports fans would watch the show because they had watched the game earlier. And Countrytime's audience tended to stay home Saturday nights.

"We are going to have to draw our own audience on Thursday evenings," Mr. True said.

CHINESE CUISINE
Full Dining Facilities
From 5 p.m. Daily
FREE HOME DELIVERY
383-5322 383-4612
Golden Palace
金殿 RESTAURANT
Corner of Yates at Quadra

BIX
PAINT
VARNISH
REMOVING
We Strip — You Finish
SPECIALTY FINISHERS
382-4612

"MEAT
AT
McCOLL'S"
208
Menzies
382-1611
A REPEAT OFFER
Last time we ran this ad the response was overwhelming — so here it is again.
6 lbs. Frying Chicken
2 lbs. Stewing Beef
2 lbs. Chuck Steak
3 lbs. Ground Beef
5 lbs. Cross Rib Roast
3 lbs. Pork Chops
2 lbs. Pork Sausage
2 lbs. Breaded Cutlets
25 lbs. 29.95

PARTY BOTTLE
Bottles, Cases, Mix
Ice, Cigs, Etc.
10 a.m.-11 p.m. Mon.-Sat.
$1.50 Basic Delivery Charge
Empties 20¢ Dozen
383-8242 or 383-5943

UNCLE FRED'S
385-3468
CHICKEN
ON-THE-RUN
LTD
385-3468

THURSDAY, NOVEMBER 15

8 A.M.
4—Pixanne
5—Today
6—Canada A.M.
7—H. P. Patches
8—Canada A.M.
12—Frisky Frolics
13—Flash Blaidon

8:30 A.M.
4—News
5—Today
6—Island Good Morning
7—Captain Kangaroo
8—Romper Room
12—Frisky Frolics
13—Fury

9 A.M.
4—News
5—Dinah's Place
6—Ed Allen
7—News
8—Pete's Place
9—Sesame Street
11—Jokers Wild
12—Jokers Wild
13—Project 13

9:30 A.M.
2—Mon Ami; Giant
4—Movie: Esther and the King
5—Baffle
6—Pay Cards
7—News
8—Pay Cards
9—Sesame Street
11—$10,000 Pyramid
12—$10,000 Pyramid
13—Living Easy

10 A.M.
2—B.C. Schools
4—Movie continued
5—Wizard of Odds
6—B.C. Schools
7—Gambit
8—Eye Bet
9—Music; Worlds
11—Jack LaLanne
12—Gambit
13—Persuaders

10:30 A.M.
2—Mr. Dressup
4—Movie continued
5—Hollywood Squares
6—Mr. Dressup
7—Love of Life
8—Yoga
9—Art, Inside—Out
11—Galloping Gourmet
12—Love of Life
13—Persuaders continued

11 A.M.
2—Sesame Street
4—Movie continued
5—Jeopardy
6—Golden Years
7—Young and Restless
8—Jean Cannem
9—Music; Images
11—Laredo
12—Young and Restless
13—News

11:30 A.M.
2—Sesame Street
4—Brady Bunch
5—Who, What or Where
6—Eye Bet
7—Search for Tomorrow
8—Jean Cannem
9—City Faces; Music
11—Laredo continued
12—Search for Tomorrow
13—Peyton Place

12 NOON
2—Luncheon Date
4—Password
5—Take Time
6—News; Ida Clarkson
7—News
8—News; Beat the Clock
9—Telecourse — Aging
11—Three on a Match
12—Sensuous Man
13—Mike Douglas

12:30 P.M.
2—Luncheon continued
4—Split Second
5—Take Time
6—Movie: Female Trap (12:45)
7—As the World Turns
8—Movie: Female Trap (12:45)
9—Electric Company
11—Perry Mason
12—Merv Griffin
13—Mike Douglas

1 P.M.
2—Bob Switzer
4—All My Children
5—Doctors
6—Movie continued
7—Guiding Light
8—Movie continued
9—People; Music
11—Perry Mason
12—Merv Griffin
13—Mike Douglas

1:30 P.M.
2—Norman Corwin
4—Make a Deal
5—Another World
6—Movie continued
7—Edge of Night
8—Movie continued
9—Working; Ripples
11—Don St. Thomas
12—Merv Griffin
13—Movie: Elmer the Great

2 P.M.
2—Juliette and Friends
4—Newlywed Game
5—Return to Peyton Place
6—Movie continued
7—Secret Storm
8—Movie continued
9—Music; Animals
11—Bullwinkle
12—Price is Right
13—Movie continued

2:30 P.M.
2—Jeannie
4—Girl in My Life
5—Somerset
6—Talk Back
7—Match Game
8—Somerset
9—Ecology Series
11—New Zoo Revue
12—Dating Game
13—Movie continued

3 P.M.
2—Take 30
4—General Hospital
5—Days of Our Lives
7—Price is Right
8—Another World
9—Telecourse—Irish History
11—Get Smart
12—Secret Storm
13—Cisco Kid

3:30 P.M.
2—Edge of Night
4—One Life to Live
5—Movie: Diary of Anne Frank (Part 2)
6—Edge of Night
7—Movie: Banning
8—What's the Good Word?
9—Art of Football
11—Flintstones
12—To Tell the Truth
13—Flash Blaidon

4 P.M.
2—Family Court
4—Love American Style
5—Movie continued
6—Family Court
7—Movie continued
8—Anything You Can Do
9—Sesame Street
11—Gilligan's Island
12—Funorama
13—Flash Blaidon

4:30 P.M.
2—Place of Your Own
4—Bonanza
5—Movie continued
6—Place of Your Own
7—Movie continued
8—Flintstones
9—Sesame Street
11—My Favorite Martian
12—Bewitched (4:50)
13—Sergeant Preston

5 P.M.
2—What's New
4—Bonanza continued
5—Movie continued
6—Family Affair
7—Movie continued
8—Mod Squad
9—Mister Rogers
11—Beverly Hillbillies
12—Untouchables (5:29)
13—Lone Ranger

5:30 P.M.
2—Gilligan's Island
4—News
5—News
6—News
7—News
8—Mod Squad continued
9—Electric Company
11—Jeannie
12—Untouchables continued
13—Batman

ALL TIMES ARE LOCAL

CHANNELS RESERVE RIGHT TO MAKE LAST-MINUTE CHANGES

EVENING PROGRAMS

6 P.M.
2—Sportscene
4—News
5—News
6—News
7—News
8—News
9—Carrascolendas
11—Star Trek
12—News
13—Lost In Space

6:30 P.M.
2—Hourglass
4—News
5—News
6—News
7—News
8—News
9—Telecourse — Art
11—Star Trek
12—News
13—Lost In Space

7 P.M.
2—Hourglass
4—To Tell the Truth
5—Truth or Consequences
6—Lawrence Welk
7—Mouse Factory
8—Ian Tyson
9—I-9
10—Island Hobbyist
11—Mission: Impossible
12—Seven Seas
13—Voyage

7:30 P.M.
2—Stampeders—Special
4—Issues '73
5—Kreskin
6—Lawrence Welk
7—Dating Game
8—Odd Couple
9—I-9 continued
10—You and the Law
11—Mission Impossible continued
12—Seven Seas
13—Voyage continued

8 P.M.
2—Carol Burnett
4—Toma
5—Flip Wilson
6—Carol Burnett
7—The Waltons
8—Kung Fu
9—Advocates
10—Project Travel
11—Wild Wild West
12—The Waltons
13—Movie: Glenn Miller Story

8:30 P.M.
2—Burnett continued
4—Toma continued
5—Flip Wilson continued
6—Burnett continued
7—Waltons continued
8—Kung Fu continued
9—Advocates continued
10—Project Travel
11—Wild West continued
12—Waltons continued
13—Movie continued

9 P.M.
2—Delilah
4—Kung Fu
5—Ironside
6—Mannix
7—Waltons continued
8—Ironside
9—Men Who Made the Movies
10—B.C. Trails
11—Untouchables
12—Waltons continued
13—Movie continued

9:30 P.M.
2—Countrytime
4—Kung Fu continued
5—Ironside continued
6—Mannix
7—Waltons continued
8—Ironside continued
9—Movie Men continued
10—Trails continued
11—Untouchables continued
12—Waltons continued
13—Movie continued

10 P.M.
2—Take 60
4—Streets of San Francisco
5—Blue Knight—Special
6—Emergency
7—Orange Blossom Festival—Special
8—Streets of San Francisco
9—Movie: Men continued
11—News
12—Movie: Cincinnati Kid
13—Richard Diamond

10:30 P.M.
2—Take 60
4—Frisco Streets continued
5—Blue Knight continued
6—Emergency continued
7—Special continued
8—'Frisco Streets continued
9—Woman
11—Dragnet
12—Movie continued
13—Phil Silvers

11 P.M.
2—News
4—News
5—News
6—News
7—News
8—News
11—Movie: The Exile
12—Movie continued
13—Mr. District Attorney

11:30 P.M.
2—Movie: Pearl of Death (11:50)
4—Jack Paar
5—Johnny Carson
6—News
7—Movie: Don't Make Waves
8—News
11—Movie continued
12—Movie: Don't Make Waves
13—Boston Blackie

12 MIDNIGHT
2—Movie continued
4—Jack Paar
5—Johnny Carson
6—Movie: Finest Hours
7—Movie continued
8—Movie: Finest Hours
11—Movie continued
12—Movie continued
13—Movie: Nobody Lives Forever

12:30 A.M.
2—Movie continued
4—Jack Paar
5—Tomorrow (1:00)
6—Movie continued
7—Movie continued
8—Movie continued
12—Movie continued
13—Movie continued

ALL TIMES ARE LOCAL

CHANNELS RESERVE RIGHT TO MAKE LAST-MINUTE CHANGES

Ian Tyson Show

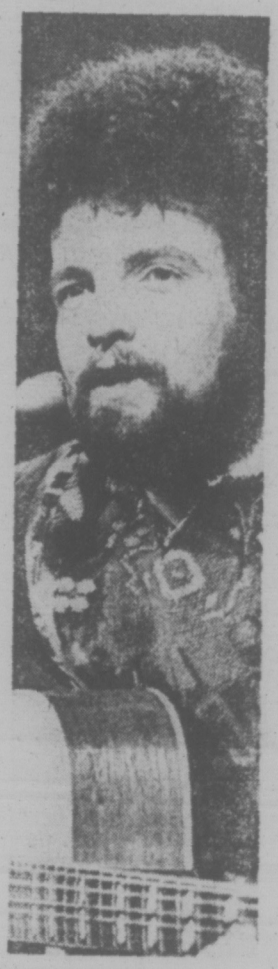

BOB RUZICKA is joined by Johnny Paycheck, Eric Weissberg and Deliverance on the Ian Tyson Show tonight on Channel 8 at 7 p.m.

Movies

Esther and the King (xx), on 4 at 9:30. A 1960 drama that tells the Biblical story about a young woman's love for a Persian king, starring Joan Collins and Richard Egan.

The Female Trap (xx), on 6 and 8 at 12:45. A violent 1968 drama about a drifter who becomes involved with a young woman and her murderous family in the Arizona desert, starring Jack Lord and Susan Strasberg.

Elmer the Great, on 13 at 1:30. No rating available on this 1933 comedy about a baseball player in love with a girl in his home town, starring Joe E. Brown and Patricia Ellis.

The Diary of Anne Frank (xxx), on 5 at 3:30 (Part 2) Conclusion. (See Wednesday Movies, same time and channel for details.)

Banning (xx), on 7 at 3:30. Robert Wagner and Jill St. John star in this 1967 melodrama about professional golf in the artificial world of an exclusive country club.

JAMES STEWART
. . . on 13 at 8 p.m.

WINSTON CHURCHILL
. . . on 6 and 8 at midnight.

The Glenn Miller Story (xxx), on 13 at 8. A 1954 tribute to the popular swing-era bandleader, starring James Stewart and June Allyson.

The Cincinnati Kid (xxx), on 12 at 10. Norman Jewison did an excellent job in directing this well-acted 1965 study of a young poker player in 1930s New Orleans. The final is a superbly staged card game and a fine cast includes Steve McQueen, Edward G. Robinson, Ann-Margret and Tuesday Weld.

The Exile, on 11 at 11. No rating available on this 1948 adventure about England's King Charles II, exiled in Holland, falls in love with a Dutch girl, starring Douglas Fairbanks Jr., and Maria Montez.

Don't Make Waves (xx), on 7 and 12 at 11:30. A 1967 sand-and-surf farce starring Tony Curtis and Claudia Cardinale.

The Pearl of Death (xx), on 2 at 11:50. Sherlock Holmes disguises himself as a clergyman to protect a valuable gem in this 1944 mystery starring Basil Rathbone as Holmes and Nigel Bruce as Dr. Watson.

The Finest Hours (xxxx), on 6 and 8 at midnight. A superbly produced 1964 documentary tribute to Sir Winston Churchill, narrated by Orson Welles. Black and white footage is included in this chronicle of Churchill's years, from boyhood to his retirement from the post of Prime Minister. Recommended!

Nobody Lives Forever (xxx), on 13 at midnight. The cast (John Garfield and Geraldine Fitzgerald) is excellent but this 1946 story of a hustler who comes back from the war and tries to swindle an innocent girl is very weak.

Valley of Mystery (xx), on 6 and 8 at 2:20 a.m. Lots of familiar TV faces (Peter Graves, Lois Nettleton, Fernando Lamas, Leonard Nimoy and Harry Guardino) highlights this 1967 jungle adventure set in equatorial South America.

Today's Highlights

Carol Burnett Show, on 2 and 6 at 8. Carol's guests tonight are singer Steve Lawrence and Tim Conway. (60 mins.)

Flip Wilson Show, on 5 at 8. Flip welcomes baseball star Hank Aaron (in his variety show debut), actress Lee Grant and pop group Gladys Knight and the Pips. (60 mins.)

Ironside, on 8 at 9. A 10-year old murder witness was killed while in Ironside's custody, prompting his resignation from the force—and life as a derelict on skid row. Conclusion of two parts. (60 mins.)

The Men Who Made the Movies, on 9 at 9. A profile of 76-year-old director Frank Capra who reflects on a career ranging from silent comedies with Harry Langdon to a string of box office hits through the 30s and 40s. (See Sunday Highlights for further details.) (90 mins.)

Woman, on 9 at 10:30. The mystery of crib death is examined by members of the Sudden Infant Death Syndrome organization. They discuss medical views on this infant killer and its emotional impact on parents. (30 mins.)

Specials

Stampeders, on 2 at 7:30. An all-music show with the Stampeders, one of Canada's top rock groups. (30 mins.)

The Waltons, on 7 at 12 at 8. Based on a story by series creator Earl Hamner, this special two-hour episode is about the family's Thanksgiving festivities—and a personal crisis for John-Boy. (2 hrs.)

The Blue Knight, on 5 at 10. William Holden stars as a soon-to-retire cop on the trail of murderer in Part 3 of this four-part drama. (See Tuesday, same time and channel for further details.) (60 mins.)

Orange Blossom Special, on 7 at 10. Loretta Lynn and George Lindsey (who played Goober on The Andy Griffith Show) head the guest list for this program of comedy and song. (60 mins.)

The Odd Couple

Bobby Riggs (centre) and Billie Jean King guest starring as themselves, meet in a "table tennis battle of the sexes", after Bobby beats Oscar (Jack Klugman, left) and Felix (Tony Randall, not pictured) in a match in which he spots the pair 19 points, in The Pig Who Came to Dinner, an episode of The Odd Couple telecast on Thursday at 7:30 on Channel 8.

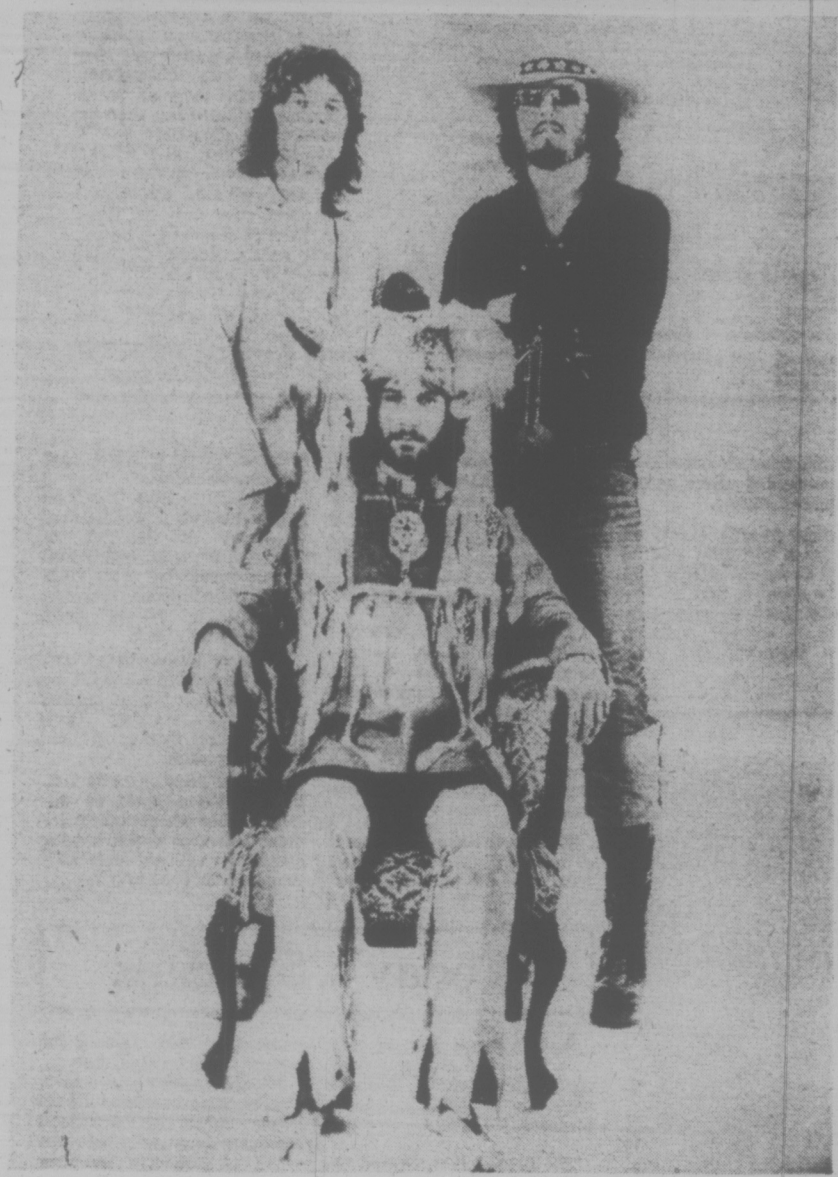

THE STAMPEDERS — Drummers Kim Berly (centre), guitarist Rich Dodson (right) and bassist Ronnie King (left) are featured in their own all-music special, A Short Visit to the Planet Earth, to be telecast on Thursday at 7:30 p.m. on Channel 2.

When you're excited about what you do, you invite comparisons.

RCA 26" COLOR TV — A LEADER ALL THE WAY!

100% Solid State Chassis

- Black Matrix picture tube.
- AccuMatic color control.
- 5-Year Protection Plan.

$699

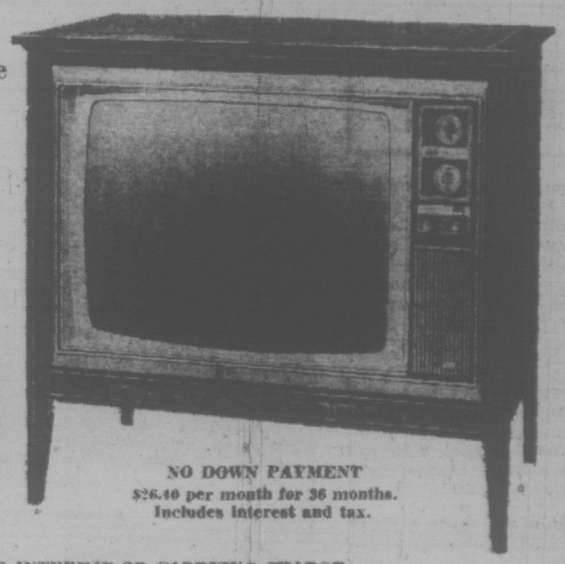

NO DOWN PAYMENT
$26.40 per month for 36 months.
Includes interest and tax.

NO INTEREST OR CARRYING CHARGE
When Account is Paid in Full Within 90 Days of Purchase.

OPEN WED., THURS., FRI. 'TIL 9 P.M.

TILLICUM FURNITURE & APPLIANCES

HILLSIDE SHOPPING CENTRE 382-3331

FRIDAY, NOVEMBER 16

8 A.M.
4—Pixanne
5—Today
6—Canada A.M.
7—J. P. Patches
8—Canada A.M.
12—Frisky Frolics
13—Wake Up With Flash

8:30 A.M.
4—News
5—Today
6—Island Good Morning
7—Captain Kangaroo
8—Romper Room
12—Frisky Frolics
13—Fury

9 A.M.
4—News
5—Ed Allen
7—News
8—Pete's Place
9—Sesame Street
11—Joker's Wild
12—Joker's Wild
13—Project 13

9:30 A.M.
2—Mon Ami; Giant
4—Movie: Cluny Brown
5—Baffle
6—Pay Cards
7—News
8—Pay Cards
9—Sesame Street
11—$10,000 Pyramid
12—$10,000 Pyramid
13—Living Easy

10 A.M.
2—Canadian Schools
4—Movie continued
5—Wizard of Odds
6—Canadian Schools
7—Gambit
8—Eye Bet
9—Reach Out; Music
11—Jack La Lanne
12—Gambit
13—Tom Jones

10:30 A.M.
2—Mr. Dressup
4—Movie continued
5—Hollywood Squares
6—Mr. Dressup
7—Love of Life
8—Yoga
9—Art; Music
11—Galloping Gourmet
12—Love of Life
13—Tom Jones continued

11 A.M.
2—Sesame Street
4—Movie continued
5—Jeopardy
6—Golden Years
7—Young and the Restless
8—Jean Cannem
9—Images; Places
11—Laredo
12—Young and the Restless
13—News

11:30 A.M.
2—Sesame Street
4—Brady Bunch
5—Why, What or Where
6—Eye Bet
7—Search for Tomorrow
8—Jean Cannem
9—Cover to Cover
11—Laredo continued
12—Search for Tomorrow
13—Peyton Place

12 NOON
2—Luncheon Date
4—Password
5—Take Time
6—News; Ida Clarkson
7—News
8—News; Beat the Clock
9—Telecourse — Art
11—Three on a Match
12—Sensuous Man
13—Mike Douglas

12:30 P.M.
2—Luncheon Date
4—Split Second
5—Take Time
6—Movie: Carry On, Jack (12:45)
7—As the World Turns
8—Movie: Carry On, Jack (12:45)
9—Electric Company
11—Perry Mason
12—Merv Griffin
13—Mike Douglas

1 P.M.
2—Bob Switzer
4—All My Children
5—Doctors
6—Movie continued
7—Guiding Light
8—Movie continued
9—Music; Inside-Out
11—Perry Mason continued
12—Merv Griffin
13—Mike Douglas

1:30 P.M.
2—Audubon Wildlife
4—Let's Make a Deal
5—Another World
6—Movie continued
7—Edge of Night
8—Movie continued
9—Music: Families-Friends
11—Don St. Thomas
12—Merv Griffin
13—Movie: Each Dawn I Die

2 P.M.
2—Juliette and Friends
4—Newlywed Game
5—Return to Peyton Place
6—Movie continued
7—Secret Storm
8—Movie continued
9—Art; News Places
11—Tennessee Tuxedo
12—New Price is Right
13—Movie continued

2:30 P.M.
2—Jeannie
4—Girl in My Life
5—Somerset
6—Talk Back
7—Match Game '73
8—Somerset
9—Working; City Faces
11—New Zoo Revue
12—Dating Game
13—Movie continued

3 P.M.
2—Take 30
4—General Hospital
5—Days of Our Lives
6—Take 30
7—New Price is Right
8—Another World
9—Masterpiece Theatre
11—Get Smart
12—Secret Storm
13—Cisco Kid

3:30 P.M.
2—Edge of Night
4—One Life to Live
5—Movie; All Hands on Deck
6—Edge of Night
7—Movie: The Comic
8—What's The Good Word
9— Theatre continued
11—Flintstones
12—To Tell The Truth
13—Flash Blaidon

4 P.M.
2—Family Court
4—Love, American Style
5—Movie continued
6—Family Court
7—Movie continued
8—Anything You Can Do
9—Sesame Street
11—Gilligan's Island
12—Cartoons
13—Flash Blaidon

4:30 P.M.
2—Drop-In
4—Bonanza
5—Movie continued
6—Drop-In
7—Movie continued
8—Flintstones
9—Sesame Street
11—Favorite Martian
12—Bewitched (4:50)
13—Sergeant Preston

5 P.M.
2—Hi Diddle Day
4—Bonanza continued
5—Movie continued
6—Family Affair
7—Movie continued
8—Mod Squad
9—Mister Rogers
11—Beverly Hillbillies
12—Untouchables (5:20)
13—Lone Ranger

5:30 P.M.
2—Gilligan's Island
4—News
5—News
6—News
7—News
8—Mod Squad continued
9—Electric Company
11—Jeannie
12—Untouchables
13—Batman

ALL TIMES ARE LOCAL

CHANNELS RESERVE RIGHT TO MAKE LAST-MINUTE CHANGES

EVENING PROGRAMS

6 P.M.
2—Dick Van Dyke
4—News
5—News
6—News
7—News
8—News
9—Zoom
11—Star Trek
12—Untouchables; News
13—Land of the Giants

6:30 P.M.
2—Hourglass
4—News
5—News
6—News
7—News
8—News
9—Telecourse—Landscaping
11—Star Trek
12—News
13—Land of the Giants

7 P.M.
2—Hourglass
4—To Tell The Truth
5—Truth or Consequences
6—Magician
7—Elephant Boy
8—Starlost
9—Woman
10—Arts Calendar
11—Mission: Impossible
12—Lawrence Welk
13—Voyage

7:30 P.M.
2—Irish Rovers
4—Dad's Army
5—Hollywood Squares
6—Magician continued
7—Dusty's Trail
8—Starlost continued
9—Wall Street Week
10—International Rugby
11—Mission Impossible continued
12—Lawrence Welk
13—Voyage continued

8 P.M.
2—All in the Family
4—Brady Bunch
5—Sanford and Son
6—All in the Family
7—Calucci's Department
8—Sanford and Son
9—Washington Week
10—Rugby continued
11—Wild Wild West
12—Calucci's Dept.
13—Movie: Hauser's Memory

8:30 P.M.
2—M-A-S-H
4—Odd Couple
5—Sammy Davis Jr.—Special
6—M-A-S-H
7—Roll Out!
8—Shaft
9—The Session
10—Rugby continued
11—Wild West continued
12—Roll Out!
13—Movie continued

9 P.M.
2—Tommy Hunter
4—Room 222
5—Special continued
6—Tommy Hunter
7—Movie: Escape from Planet of the Apes
8—Shaft continued
9—Masterpiece Theatre
10—Christian Home
11—Untouchables
12—Gunsmoke
13—Movie continued

9:30 P.M.
2—Tommy Hunter continued
4—Adam's Rib
5—Brian Keith
6—Tommy Hunter continued
7—Movie continued
8—Shaft continued
9—Theatre continued
10—Contact I
11—Untouchables continued
12—Gunsmoke continued
13—Movie continued

10 P.M.
2—World At War
4—Love, American Style
5—Blue Knight—Special
6—Love, American Style
7—Movie continued
8—FBI
9—Book Beat
11—News
12—Cannon
13—Movie: More the Merrier

10:30 P.M.
2—World at War continued
4—Love continued
5—Blue Knight continued
6—Love continued
7—Movie continued
8—FBI
11—Dragnet
12—Cannon continued
13—Movie continued

11 P.M.
2—News
4—News
5—News
6—News
7—News
8—News.
11—Movie: Illegal Entry
12—Movie: Goodbye, Charlie
13—Movie continued

11:30 P.M.
2—Movie: Breakfast at Tiffany's (11:50)
4—Jack Paar
5—Johnny Carson
6—News
7—Movie: The 4D Man
8—News
11—Movie continued
12—Movie continued
13—Movie continued

12 MIDNIGHT
2—Movie continued
4—Jack Paar
6—Shaft
7—Movie continued
8—Movie: Torture Garden
11—Movie continued
12—Movie continued
13—Movie: Rhapsody in Blue

12:30 A.M.
2—Movie continued
4—Jack Paar
5—Midnight Special (1:00)
6—Shaft continued
7—Movie: House of Frankenstein (1:00)
8—Movie continued
12—Movie: The Fly (1:25)
13—Movie continued

ALL TIMES ARE LOCAL

CHANNELS RESERVE RIGHT TO MAKE LAST-MINUTE CHANGES

Today's Highlights

TONY CURTIS
. . . on 8 at 8:30 p.m.

Take 30, on 2 and 6 at 3. The feminist answer to girlie magazines — reviews of Playgirl and Viva, new women's magazines. (30 mins.)

Starlost, on 8 at 7. Devon and his friends discover a new threat to the ark when they stumble on a secret passage into the biosphere of Manchester, an autocratic society manufacturing armoments, in tonight's episode of Starlost. Guest cast includes Ed Ames. (60 mins.)

Shaft, on 8 at 8:30. Tony Curtis porytrays a private club owner mysteriously involved in the hit-and-run death of one of his employees, starring Richard Roundtree in the title role. (90 mins.)

World at War, on 2 at 10. Laurence Olivier narrates this segment entitled, Stalingrad — a decisive victory for Russia. Film re-created the fierce battle as the Russians refuse to yield the city and the frozen, starving Germans try to fight, and a dramatic reenactment shows the Russians surrounding and capturing Hitler's troops. (60 mins.)

Movies

Cluny Brown (xxx), on 4 at 9:30. A pleasant 1946 comedy, superbly acted and directed, about the turbulent career of a plumbers niece and a Czech refugee in England during the Second World War. An excellent cast includes Jennifer Jones, Charles Boyer and Peter Lawford.

Carry On, Jack (xx), on 6 and 8 at 12:45. The comedy series gang carries on again, this time at sea, in a 1964 movie starring Bernard Cribbins and Juliet Mills.

Each Dawn I Die (xx), on 13 at 1:30. a cliche-ridden 1939 prison drama about a reporter framed on a manslaughter charge, starring James Cagney and George Raft.

All Hands on Deck (x), on 5 at 3:30. Zany antics at sea forms the basis of this lightweight 1961 comedy starring Pat Boone and Buddy Hackett.

The Comic (xxx), on 7 at 3:30. Dick Van Dyke is excellent in this 1969 comedy-drama portraying a Stan Laurel-type comic from his rise to fame as a silent screen star, his bout with the bottle and a broken marriage and his climb back to recognition doing television commercials.

AUDREY HEPBURN
. . . on 2 at 11:50 p.m.

Hauser's Memory (xxx), on 13 at 8. An interesting 1970 sci-fi thriller about a scientist who sends himself on a terrifying odyssey into the past, starring David McCallum, Susan Strasberg and Lilli Palmer.

Escape from the Planet of the Apes, on 7 at 9. No rating available on this 1971 sci-fi adventure, third in the popular Planet of the Apes series. In this one, ape scientists Cornelius and Zira (Roddy McDowall and Kim Hunter) travel backward in time to Los Angeles where they are treated like royalty — until the humans begin to fear a chimp takeover.

The More the Merrier (xxx), on 13 at 10. A 1943 comedy about a housing shortage that produces complications when an elderly gentleman arranges to share a girl's apartment. Cast includes Jean Arthur, Joel McCrea and Charles Coburn.

Illegal Entry (xx), on 11 at 11. Howard Duff, Marta Toren and George Brent star in this 1949 mystery about an agent for the U.S. Immigration Service who tries to uncover a gang smuggling aliens across the Mexican border.

Goodbye Charlie (xxx), on 12 at 11. A 1964 film adaptation of George Alelrod's 1964 comedy about a murder victim who turns up reincarnated as a woman, starring Debbie Reynolds and Tony Curtis.

DICK VAN DYKE
. . . on 7 at 3:30 p.m.

The 4D Man (xx), on 7 at 11:30. Robert Lansing and Lee Meriwether star in this 1959 sci-fi thriller about a physicist who discovers that his body can penetrate solid matter, but he must replenish his life force by murdering others.

Breakfast at Tiffany's (xxx), on 2 at 11:50. A entertaining sophisticated 1961 film adaptation of Truman Capote's wistful story about a young writer who becomes involved with a madcap New York playgirl, starring Audrey Hepburn and George Peppard.

Torture Garden (xx), on 8 at midnight. A well-produced 1960 trio of horror stories starring Jack Palance and Burgess Meredith.

Rhapsody in Blue (xxx), on 13 at midnight. A 1945 musical biography of the life of George Gershwin, highlighted by the music he wrote from swing to symphonic, starring Robert Alda, Alexis Smith and Charles Coburn.

House of Frankenstein, on 7 at 1. No rating available on this 1944 chamber of horrors melodrama starring Boris Karloff, Lon Chaney Jr. and John Carradine.

The Fly (xx), on 12 at 1:25. Vincent Price stars in this 1958 thriller about an experiment that goes amiss leaving a scientist with the body of a man and the head of a fly.

Today's Specials

Sammy Davis Jr., on 5 at 8:30. A virtual one-man show as Sammy Davis Jr. looks back on 45 years in Show business. (60 mins.)

The Blue Knight, on 5 at 10. Conclusion of this four-part drama starring William Holden as an aging cop who's about to retire after 20 years on the beat. (See Tuesday, same time and channel for further details. (60 mins.)

Midnight Special, on 5 at 1. English rock superstar David Bowie makes his American television debut, in a program taped at London's Marquee Club, where Bowie's career began. Other guest include Marianne Faithfull and rock groups Carmen and the Troggs. (90 mins.)

CBC AM-FM Radio Highlights

Saturday
November 10

12:10 (AM) Our Native Land—Little Big Man, a film which dealt with the Indian's culture as well as their fate, is a hopeful sign of a new trend, reappraising the Indian and the whiteman's caricaturization of him as a savage — a discussion, with special guest folksinger Willie Dunn.

1:03 (FM) Showcase '73 — Today: a visit back to the world of Viennese operetta with Franz Lehar, Johann Strauss and company.

1:30 (AM) Hot Air — Host Bob Smith presents vocalist Anita Day with Gene Krupa, 1941-42.

4:03 (AM) Sorry I'll Read That Again — A zany comedy show starring some of the Monty Python gang.

5:03 (AM) Showcase '73 — (See 1:03 (FM) for program details.)

8:00 (FM) The Entertainers — The first part of the program is made up of three Memory Music Boxes; the second half is devoted to popular songs of different wars, in honour of Remembrance Day.

8:03 (AM) CBC Stage — Georges and the Stars of the East, by Normand Daignault, translated and adapted for radio. This evocative drama, written for voice, chorus and drum accompaniment, poses the question: If a man knew where he waas going in life, would he bother to take the ride?

10:03 (AM) Anthology — Presents, The Return, a story by Alistair McLeod, a Maritimes writer teaching at the University of Windsor. Also, Morley Callaghan pays his monthly visit.

11:03 (AM) Orchestral Concert — Vancouver Symphony Orchestra, conducted by Simon Streatfield: Symphony No. 10 (Shostakovich).

Sunday
November 11

10:55 (AM) Remembrance Day Service — From the Cenotaph on Confederation Square in Ottawa. The program will begin with the arrival of His Excellency The Governor-General and his Vice-Regal party. The youth of Canada will be represented by Matthew Wright of New Germany, N.S., and Susan Tower of Moncton, N.B., winners in the Legion's annual essay and poetry contest. Commentator is Bud Knapp.

12:05 (FM) BBC Concert — Part 1: From the Queen Elizabeth Hall, London — The English Chamber Orchestra. Part 2: Selections from the Southern Cathedrals Festival: Combined Choirs of Chicester, Salisbury and Winchester Cathedrals.

4:03 (AM) NHL — The Toronto Maple Leafs play the Detroit Red Wings at Detroit.

4:30 (FM) Studio '74 — Presents, Whatever Happened to Alice? by Tom Arnett. The scene is a home for the aged, where, through the dull daily routine, old Mr. Budwig recalls scenes from his past, many of them involving a girl called Alice, with whom he was deeply in love.

5:27 (FM) Identities — Presents, Immigrants Who Don't Want to Be Canadian Citizens. There are still thousands of Canadians who, though they are eligible, still choose not to become "official," Canadians. Who are they and what are their reasons — a discussion with host Lubomyr Mikitiuk.

7:03 (AM) The Entertainers — The first part of the program is made up of three Memory Music Boxes; the second half is devoted to popular songs from different wars, in honor of Rembrance Day.

7:03 (FM) Opera Time — Bayreuth Festival, 1973: The Ring of the Nibelung, Das Rheingold (The Rhine of Gold) by Wagner, with the Bayreuth Festival Orchestra conducted by Horst Stein.

11:03 (FM) That Midnight Jazz — Interview material recorded at the 1973 Newport Jazz Festival. Tonight: Charles Mingus — a profile of the artist as a musician, composer, poet, novelist and legend.

Monday,
November 12

8:00 (FM) CBC Monday Evening — Part 1: The Road Back — the story of John Dekker and Harry Mullens, members of the Dutch Underground during the Second World War. Part 2: Vancouver Recital — Denis Brott, cello; Charles Reimer, piano, in works by Schumann and Schubert.

8:03 (AM) Identities — Multicultural Theatre Festival. During November, Canada's only Multicultural Theatre Association will hold its second annual Multicultural Theatre Festival at Toronto's St. Lawrence Centre. Some of the ethnic theatre groups involved will present plays in their native language, other in English, and some in both languages. Theatre critic David McCaughna of the Toronto Citizen will attend and review several production for this program.

10:03 (FM) Ideas — Part 1: Designing Freedom — Science in the Service of Man: The Individual — a concept of liberation.

10:30 (AM) CBC Playhouse — Beginning tonight, a series of five scripts by science fiction writer Ray Bradbury, adapted by Otto Lowy, with the title, Bradbury Times Five. Tonight: Frost and Fire, the story of survival on a distant hot cold planet by a race that lives four days from birth to death. Cast includes Dorothy Davies, Peter Haworth and Terence Kelly.

11:03 (AM) Ideas — Astrology — Cycle and Psyche. A discussion of the practical problems in forecasting horoscopes; current scientific studies including the famous marriage studies of Karl Gustav Jung, and an examination of the validity of experiments conducted by a Czech gynecologist who claims to have discovered an astrological birth-control method believed to be 98 per cent accurate.

Tuesday,
November 13

6:30 (FM) Let the Peoples Sing — International Program 9, 1973 — Contemporary Music Class, Round 2. Choirs included the Vancouver Chamber Choir, Canada as well as choirs from Yugoslavia, Norway and the United States.

8:03 (AM) CBC Tuesday Night — Biography a Game, by Swiss playwright Max Frisch, concerns Kurmann, a middle-aged science professor who won't accept his actual biography as the only possible one. He is given a chance to change it wherever or any way he pleases, but the changes he makes pertain only to details and inevitably provide a route to the same destination. Cast includes Douglas Rain, Mavor Moore, Vivian Reis, Gillie Fenwick, Jon Granik, Ruth Springford and Charles Palmer.

Wednesday,
November 14

6:30 (FM) Organists in Recital — Second of a two-part series with organist Bernard Legace.

7:03 (FM) Themes and Variations — In celebration of John Weinzweig, a documentary on his life and works.

8:03 (AM) Concern — Canada's Largest Industry — The effects of certain forms of power — bureaucratic, political, and otherwise — using Ottawa and the federal government as a model, will be examined.

10:15 (AM) Princess Anne's Wedding — Highlights of the royal wedding which takes place today between HRH Princess Anne and Captain Mark Phillips at Westminster Abby, London. BBC commentators will describe the royal route from Buckingham Palace, and the service in the Abbey.

11:03 (AM) The Bush and the Salon — Presents, The Bells of the Rock, a composite portrait of 67 years in the life of a Canadian city, prepared for radio from the unpublished diaries of John Allison Bell, merchant and citizen of Halifax from 1816 to 1901. Actor John Horton speaks as Bell from his first diary at 18 to the last faltering words of an 85-year-old.

Thursday,
November 15

6:30 (FM) Opera Time — Hostess Ruby Mercer presents highlights from Tiefland by D'Albert with the Bamberg Symphony Orchestra conducted by Hans Loewlein. Intermission guest is Lily Chookasian, contralto.

8:00 (FM) Encore — presents, Biography A Game, bby Swiss playwright Max Frisch. (See Tuesday 8:03 (AM) for further details.)

8:03 (AM) Themes and Variations—In Celebration of John Weinzweig, a documentary in words and music, prepared by Lothar Klein, chairman of the University of Toronto's Graduate Department of Music. Participants include composers Harry Freedman and Harry Somars; Weinzeig's brother, Morris, — a saxophonist, and wife Helen, a novelist. Music consists of excerpts from Weinzweig's compositions.

Friday,
November 16

6:30 (FM) Radio International — A program of modern Dutch music and drama in stereo from Radio Nederland. The music was recorded at the Kurhaus, Scheveningen, at a concert of Dutch composers of the 20th century, part of the 1973 Holland Festival. Part 2: You're Cuckoo, a farce for voices by the contemporary Dutch author Paul Rodenko, and translated into English by Harry van Gelder.

8:03 (AM) Between Ourselves — presents, Voices from the Maritimes, a profile of three Maritime broadcasters who are not only well-known in Canada, but in other countries as well. They are Bob Bowman, who remembers the 1939 Royal Tour and the raid at Dieppe; Mary Grannan, of Just Mary and Maggie Muggins fame; and the late Stan Chapman, creator of Sleepytime Story-Teller.

9.30 (FM) The Bush and the Salon — presents, The Bells of the Rock, a composite portrait of 67 years in the life of a Canadian city. (See Wednesday 11:03 (AM) for program details.)

10:30 (AM) Let the Peoples Sing — International Program 9, 1973 — Contemporary Music Class, Round 2. Choirs include the Vancouver Chamber Choir from Canada competing against Yugoslavia, Norway and the United States.

ENGLISH ROCK SUPERSTAR David Bowie makes his American television debut in a program taped at London's Marquee Club, where Bowie's career began, on Friday at 1 a.m. on Channel 5's Midnight Special. This 90-minute concert also features singer Marianne Faithfull and rock groups Carmen and the Troggs.

LO-COST AUTOMATIC TRANSMISSIONS
17-POINT FREE DIAGNOSIS
see LO-COST
1901 Government 388-4248
AT CHATHAM

WIN $1070 CASH in the CITY CENTRE TV ELECTROHOME GREY CUP POOL!

26" FULLY AUTOMATIC
COLOR FEATURES
6 yr. warranty on picture tube and
1 yr. on parts and labour

6" FULLY AUTOMATIC
6 yr. warranty on picture tube and
1 yr. on parts and labour

26" CONTEMPORARY

19" ELECTROHOME
PORTABLE
FULLY AUTOMATIC
easy monthly terms available

HERE'S HOW TO WIN!

1. Fill in Coupon.
2. Deposit at City Centre TV, University Heights Shopping Centre.
3. Listen for Barry Bowman 6 - 10 a.m.; Barry Kennard 4 - 6 p.m.; Ted Friend, Weekends, on C-FAX 1070, to call your name STARTING NOV. 13th
4. When your name is called phone C-FAX 386-2441 to qualify.
5. 100 qualifiers will each be given a Grey Cup Score.
6. The winning score wins $1070 CASH, November 25, 1973.
7. Enter as often as you want.

Additional Coupons Available Throughout University Heights Shoppng Centre.

FOR DETAILS **dial 1070 C-FAX**

OFFICIAL ENTRY COUPON

TAKE ME TO:

City Centre TV,
University Heights Chopping Centre,
Shelbourne at McKenzie.

Call 477-6971

Next to K mart in the mall

WINNER MUST ANSWER SKILL TESTING QUESTION

NAME _____

ADDRESS _____ TELEPHONE _____